EX-
LIBRIS
AMERICAN FOUNDATION
FOR THE BLIND INC.

Edith Wright

1912

From the author

Digitized by the Internet Archive
in 2010 with funding from
Lyrasis Members and Sloan Foundation

http://www.archive.org/details/appendixtofourth1912stua

ANNUITIES TO THE BLIND

APPENDIX

APPENDIX

TO THE

FOURTH EDITION

OF

ANNUITIES TO THE BLIND

CONTAINING

A GENERAL REGISTER OF BLIND ANNUITANTS

EDITED BY

STUART JOHNSON

CHAIRMAN OF THE TRUSTEES OF THE 'BLIND MAN'S FRIEND'
COMMONLY CALLED 'DAY'S CHARITY,' AND OF THE COMMITTEE OF THE
SOCIETY FOR GRANTING ANNUITIES TO THE POOR ADULT BLIND

Printed for Private Circulation

1912

HV1950
L8 J6
1912
cop.1

ANNUITIES TO THE BLIND

1st Edition, 1876.

2nd Edition, 1886.

3rd Edition (with Register), 1895.

4th Edition, 1910.

Appendix containing Register, 1910.

Appendix containing Register, 1912.

PREFACE

I AM now reissuing this Register in order to follow up the volume issued in 1910, which was corrected to July in that year. The greater number of lists in this present volume have been corrected to March 1912.

All the Charities specially intended for the Blind, who contributed to the last edition, have again furnished me with lists, and I have availed myself of all except that from the Yorkshire School for the Blind, whose grants do not come within the scope of recurrent relief. An additional Charity intended specially for the Blind, viz. the London Association, appears in this volume, and Howard's Charity for the first time contributes a list. A few of the Charities not specially intended for blind persons have been omitted. They had in 1910 only eleven blind annuitants between them. The annuitants of the sixteen Charities of this type retained are fifty-nine in number, against seventy-four in the last edition.

I have on this occasion been furnished with the names and addresses of 5895 recipients, whereas in the edition of 1910 there were 5954, showing a decrease of fifty-nine. This does not represent a decrease in recurrent relief to the Blind, but is accounted for, partly by the omission of the general Charities above mentioned, and the Yorkshire School list of twenty names, and partly by the large diminution (126) in the list supplied by the

Indigent Blind Visiting Society. This Society supplied 144 names in 1910, but after publication it transpired that many of these allowances represented pensions from other Charities for the Blind for which the Society merely acted as almoner. The present list of the Indigent Blind Visiting Society includes only eighteen cases, all of which, I am assured, are directly pensioned by that Society.

These changes account together for a decrease which is partly counterbalanced by the new lists of the London Association and Howard's Charity, and a slight increase in other lists.

In the last edition it was found impossible to print the majority of the lists exactly as they were received, and a considerable number of corrections in names and addresses were made before publication. On the present occasion a much larger number of minute corrections has been made, specially among those names which appeared in the last volume, and for the bulk of these corrections permission has been obtained from the Societies concerned. I regret that in some cases corrections have not been assented to which are known to be justified, but most of the Charities have of course welcomed emendations.

The system of paying pensions through almoners has much to recommend it, but it acts somewhat disadvantageously upon this Register. It tends to make changes of address unknown to the secretaries of the Societies who under this system do not correspond directly with their annuitants.

The Register of 1910 appears to have been useful in several directions outside the purpose with which it was primarily undertaken. It was issued at a time when several attempts to benefit the Blind within given areas were being begun, and is believed to have been used in drawing up local lists of blind persons. It has also been

used by the Charity Organisation Society in furtherance of 'Registration,' in the early history of which movement the edition of 1895 claims a humble place.

In the last edition only five Charities gave the dates of their appointments, but in the present edition forty-five give this information. Persons using this book are thus enabled to see at a glance the order in which these Charities have taken up a case. When identification is being attempted it is obviously very helpful that dates of birth should be included. In the last issue five Charities gave this information and six gave present age; the latter is not so good a plan. Of the six Charities which formerly gave age, two continue to do so, but the remaining four have now supplied date of birth, and, including these, this information is now given by thirty-nine Charities, while six Charities, including the two previously mentioned, supply present age. The alphabetical index has been increased by the insertion of a column giving the year of appointment. I desire to acknowledge the untiring work of Miss N. Bailey and Mr. W. G. Hill upon this volume and its predecessor. I wish to repeat the warning that entries should be verified by correspondence with the secretaries of the Societies in question before any step is taken. The volume, to which this forms an appendix, was published in 1910, and can still be obtained from the publishers, Messrs. Longmans.

STUART JOHNSON.

P.S.—A new Trust (Stevenson's) for the Blind has recently been established at Handsworth, Staffordshire. I understand that it is for widows who have been blind for three years and who reside in Handsworth, and that they receive £10 each per annum.

4 Eaton Place, S.W.

CONTENTS

PAGE

Editor's Preface v

I.—LISTS OF BLIND PERSONS RECEIVING PENSIONS FROM CHARITIES SPECIALLY INTENDED FOR THE BLIND (ENGLAND AND WALES)

PART I.—LONDON

Association for the General Welfare of the Blind 3
Bath Blind School Trust 4
Blind Female Annuity Society 4
Blind Man's Friend or Day's Charity 4
Clothworkers' Company 15
Cordwainers' Company 36
Drapers' Company 41
Gardner's Trust for the Blind 41
Goldsmiths' Company 50
Governesses' Benevolent Association 52
Harley's Charity 53
Hetherington's Charity 54
Howard's Charity, Marylebone 77
Humston's Gift to the Blind, Aldgate 78
Indigent Blind Visiting Society 79
Institution for Relieving the Indigent Blind of the Jewish Persuasion . 80
London Association for the Blind 80
National Blind Relief Society 80
Painters' Company 99
Rashdale's Charity for Blind Women 103
Royal Blind Pension Society 103
Royal School for the Indigent Blind 146
Society for Granting Annuities to the Poor Adult Blind 148
Somers Town Blind Aid Society 157
South London Association for Assisting the Blind 161

PART II.—PROVINCIAL

PAGE

Berkshire—
- Reading Blind Aid Society 163
- Wokingham Municipal Charities 163

Cornwall—Dowager Lady Robinson's Fund for the Blind, Penzance . . 164

Cumberland—Hudson's Charity, Cockermouth 165

Devonshire—
- West of England Institution for the Blind, Exeter 165
- Hazelwood Trust 165

Essex—Chigwell United Charities 165

Gloucestershire—
- Alderman Merlott's Charity to the Blind, Bristol 166
- Royal School of Industry for the Blind, Bristol 168
- John Wintle's Charity, Gloucester 168

Hampshire—Portsmouth Municipal Charities 168

Hertfordshire—Benjamin Collett's Charity, Hemel Hempstead . . . 169

Kent—Mrs. Elizabeth Denward's Charity to the Blind of Kent, Upper Hardres, near Canterbury 169

Lancashire—
- Liverpool Workshops and Home Teaching Society for the Blind . . 170
- Henshaw's Blind Asylum, Old Trafford, Manchester 170
- Rochdale and District Society for Visiting and Instructing the Blind . 173
- Rossendale Society for Visiting and Instructing the Blind . . . 174

Leicestershire—Miss Sarah Barlow's Charity for Blind Women, Leicester . 174

Northamptonshire—
- George Phillips' Charity, Northampton 174
- Clifton's Charity, Oundle 174

Oxfordshire—
- Henley-on-Thames Municipal Charities 174
- Oxford Municipal Charities 175

Staffordshire—Alice Fenton's Charity, Stafford 175

Suffolk—Institution for Providing Relief for the Blind, Ipswich . . 175

Sussex—Fuller's Charity to the Blind of Sussex, Catsfield, Sussex . . 176

Warwickshire—Birmingham Royal Institution for the Blind 176

Worcestershire—Worcester Municipal Charities 176

Yorkshire—
- Royal Institution for the Blind, Bradford 176
- Society for the Home Teaching and Assistance of the Blind, Halifax . 178
- Miss Irving's Charity, Halifax 180
- Harriet Haigh's Charity, Huddersfield 180
- United Institution, Leeds 180
- Institution for the Blind, Sheffield 180
- Whitby Trust for the Blind 181
- York Emanuel 181
- Dorothy Wilson's Charity, York 183
- Yorkshire School for the Blind, York 183

PAGE

Carmarthenshire—Carmarthenshire Blind Relief Society, Carmarthen . 183
Glamorganshire—Shand Memorial Fund, Cardiff 184
Pembrokeshire—Pembrokeshire Blind Relief Society, Haverfordwest . . 184

II.—LISTS OF BLIND PERSONS RECEIVING PENSIONS FROM CHARITIES SPECIALLY INTENDED FOR THE BLIND (IRELAND)

Belfast Society for Home Mission Work Among the Blind in Ireland . . 187
Association for Relief of Indigent Blind, Dublin 187
National Institution and Molyneux Asylum for the Female Blind of Ireland, Dublin 188
St. Joseph's Asylum and School for Male Blind, Drumcondra, Dublin . . 188

III.—LISTS OF BLIND PERSONS RECEIVING PENSIONS FROM CHARITIES SPECIALLY INTENDED FOR THE BLIND (SCOTLAND)

Webster and Davidson Mortification, Dundee 191
Mrs. Jane Stobie Clark Fund, Edinburgh 192
Edinburgh and South-East of Scotland Society for teaching the Blind to read 192
Royal Blind Asylum and School, Edinburgh 194
Mission to the Outdoor Blind for Glasgow and the West of Scotland . . 197

IV.—LISTS OF BLIND PERSONS RECEIVING PENSIONS FROM A FEW CHARITIES NOT SPECIALLY INTENDED FOR BLIND PERSONS

Alleyn's College, Dulwich 201
Aged Merchant Seamen and Widows Fund 201
Aged Navvies' Pension Fund 201
Aged Pilgrims' Friend Society 201
Bermondsey United Charities 201
Friendly Female Society 201
Gardeners' Royal Benevolent Institution 202
Hornsey Parochial Charities 202
London Aged Christian Society 202
Mission of Help to the Suffering Poor 202
Ramsey's Charity (Christ's Hospital) 202
Royal Agricultural Benevolent Institution 202
Royal Metal Trades Pension Society 203
St. Martin's-in-the-Fields Pension Charity 204
Stafford's Charity (St. Andrew's, Holborn) 204
Stationers' Company 204

I

LISTS OF BLIND PERSONS RECEIVING PENSIONS FROM CHARITIES SPECIALLY INTENDED FOR THE BLIND (ENGLAND AND WALES)

I.—LIST OF ANNUITANTS OF THE ASSOCIATION FOR THE GENERAL WELFARE OF THE BLIND

Name.	Address.	Amount per Annum. £	s.	d.	When Appointed.
1 Edith Wild ..	c/o Messrs. Wood, Bigg & Nash, Raymonds Buildings, Gray's Inn, W.C.	18	4	0	Aug. 1899
2 Valentine Bunce ..	28, Regent Square, Gray's Inn Road, W.C.	13	0	0	April 1891
3 Harriet Garling ..	19, Wakefield Street, Gray's Inn Road, W.C.	13	0	0	Nov. 1898
4 Charles Monro ..	89, Cromer St., Gray's Inn Road, W.C.	15	12	0	April 1900
5 Adolph Abrahamson	51, Acton St., Gray's Inn Road, W.C.	18	4	0	June 1901
6 Thomas Bracher ..	77, East St., Manchester Square	18	4	0	Feb. 1902
7 Emma Cumber ..	26, Camden Street, Camden Grove, Peckham	10	8	0	Oct. 1904
8 Louisa Elizabeth Coombs	64, Norman Road, West Greenwich	7	16	0	Oct. 1904
9 William John Stagg	2, Rockfield St., West Greenwich	13	0	0	April 1889
10 Mary Ann Blake ..	1, Crescent Place, Cartwright Gardens, W.C.	18	4	0	June 1887
11 David Webb ..	7, Kenton Street, Russell Square, W.C.	15	12	0	Jan. 1905
12 Emily H. Wellings	33, Wood Street, Westminster..	13	0	0	Oct. 1905
13 William Parslow ..	4, Wells Buildings, Wells Street, Oxford Street, W.	18	4	0	Oct. 1906
14 George Griffiths ..	49, St. Mark's Road, Notting Hill, W.	20	16	0	June 1907
15 Rebecca New ..	39, Pyrland Road, Newington Green, N.	7	16	0	May 1899
16 George Collis ..	64, Havelock St., Copenhagen St., Caledonian Road, N.	20	16	0	Mar. 1908
17 John Stanhope ..	7, Albion Grove, Thornhill Road, Barnsbury, N.	20	16	0	Oct. 1908
18 William Jackson ..	52, Horseferry Road, Westminster	20	16	0	Jan. 1909
19 Edward Keeling ..	58, Cumberland Market, Regent's Park	15	12	0	Sept. 1909
20 Elizabeth Disbury	59, Bradbourne Street, Parson's Green, S.W.	20	16	0	Feb. 1910
21 Benjamin Price	(late Traveller) 7, Hainthorpe Road, W. Norwood	* 39	0	0	June 1904

* And 2½ per cent. Commission on old customers, amounting to £34 per annum.

II.—LIST OF ANNUITANTS OF THE BATH BLIND SCHOOL TRUST

(£31 EACH PER ANNUM.)

Name.	Address.	When Elected.
22 Bick, Letitia	34, Thomas Street, Bath ..	May 1896
23 Bowden, Sarah.. ..	3, Brunswick Street, Bath ..	,,
24 King, Charlotte ..	15, Walcot Parade, Bath ..	,,
25 Manning, Sarah Ann	24, Martin Street, Bristol ..	,,
26 Morriss, Mary Jane ..	West Grafton, nr. Burbage, Wilts.	,,
27 Orchard, Jane	3, Brunswick Street, Bath ..	,,
28 Podger, Elizabeth ..	c/o Miss Wingrove, 5 High Street, Twerton, Bath	,,
29 Taylor, Emily Ann ..	Seymour Cottage, James Street West, Bath	,,
30 Venables, Mary Hannah	32, Malvern Buildings, Claremont, Bath	,,

III.—LIST OF ANNUITANTS OF THE BLIND FEMALE ANNUITY SOCIETY

Name.	Address.	Amount per Annum.	Year of Birth.	When Elected.
31 Chandler, Alice ..	Angel Lane, Hayes, Middlesex.	£10	1855	Oct. 1878
32 Knight, Maria ..	118, The Grove, Hammersmith	10	1856	Apr. 1892
33 White, Fanny ..	King's Road, Headcorn, nr. Ashford, Kent.	6	1843	Nov. 1893
34 Bateman, Sarah Ann	High Street, Amersham	5	1856	Jan. 1889
35 Meads, Sarah Jane	35, Shelley Avenue, East Ham	5	1826	May 1892
36 Partridge, Amy Susannah	256, Sumner Road, Peckham	5	1856	Jan. 1892
37 Woodbridge, Mary Ann	19A, Peabody Buildings, Russell Square, W.C.	5	1851	Nov. 1889

IV.—LIST OF ANNUITANTS OF THE BLIND MAN'S FRIEND OR DAY'S CHARITY

Name.	Address.	Amount per Annum.	Year of Birth.	When Appointed.
38 Alderson, William	Brough, Westmoreland ..	£20	1842	1903
39 Antram, Louisa ..	22, Kingsbury Rd., Baker Street, Brighton	20	1851	1880
40 Arnold, Emily ..	193, Liverpool Road, Islington	16	1857	1900
41 Baker, Annie ..	Old Hall Street, Malpas, Cheshire	16	1861	1908
42 Barrell, Catherine Eliza	Wivenhoe, nr. Colchester	12	1850	1900
43 Bartlett, Annie ..	2, North View Road, Brixham	16	1857	1900

	Name.	Address.	Amount per Annum.	Year of Birth.	When Appointed.
44	Barwick, Arthur Thos.	27, Cable Street, Northam, Southampton	£12	1845	1908
45	Bastin, Emma ..	42, St. David's Hill, Exeter	20	1845	1896
46	Beak, John ..	18, Lawn Avenue, Downend Road, Fishponds, Bristol	16	1868	1897
47	Bevan, John ..	Grove House, Glasbury, R.S.O.	16	1843	1903
48	Bird, Susannah ..	87, Arthur Street, Ryde, Isle of Wight	12	1847	1883
49	Bishop, Isabella Polly	37, Dimsdale Road, Blackheath, S.E.	12	1854	1910
50	Bishop, Priscilla Jane	1, Kimberley Place, Falmouth	12	1852	1911
51	Bishop, William ..	Hopton Wafers, Cleobury Mortimer, Salop	16	1843	1900
52	Blake, Alice Jane	37, London Road, Bishop's Stortford	20	1862	1907
53	Blane, Margaret ..	81, Alexander Park Street, Glasgow	12	1850	1908
54	Blockley, William	Watling Street, Mount Sorrel, Loughboro'	16	1835	1907
55	Boxall, Emily ..	1, Minor Place, King James' Street, Borough Road, S.E.	12	1852	1890
56	Bracher, Thomas	77, East St., Manchester Square, W.	12	1846	1889
57	Brackstone, Charles	Redenham, Andover ..	16	1861	1909
58	Bradford, Edwin ..	6, Kelvin Terrace, Sydenham Hill Road, Sydenham	20	1845	1896
59	Brooker, George ..	11, O Block, Beaconsfield Bldgs., Bingfield Street, Caledonian Road, N.	12	1849	1889
60	Brown, Annie ..	L. C. C. School, Aldenham St., St. Pancras, N.W.	16	1863	1909
61	Brown, Henry James	West End Terrace, Oakham, Rutland	20	1852	1891
62	Brunsdon, Ellen ..	21, Myddleton St., Clerkenwell, E.C.	16	1833	1881
63	Buckler, Fanny ..	6, Budge Row, Mount Street, Nottingham	12	1850	1903
64	Burston, Henry Abraham	34, Luard St., Caledonian Road, N.	16	1877	1906
65	Bushell, Robt. Thos.	Woodcroft, Chepstow, Mon.	12	1870	1910
66	Bywater, Eliza Ann	86, Britannia Road, Morley, Leeds	16	1853	1898
67	Cage, Henry ..	11, St. Botolph's Avenue, Sevenoaks	12	1848	1909
68	Callen, Ellen ..	Agates Lane, Somer Ashtead, Epsom, Surrey	20	1859	1890
69	Cave, Fredk. Isaac	Cropredy, Leamington ..	12	1861	1911

	Name.	Address.	Amount per Annum.	Year of Birth.	When Appointed.
70	Cave, William George	Charlton Adam, Somerton, Somerset	£12	1858	1910
71	Chandler, Alice ..	4, Angel Lane, Hayes End, S.O., Middlesex	12	1856	1911
72	Chinnery, Janet..	32, Regent Square, Gray's Inn Road, W.C.	12	1856	1891
73	Chittock, Rachel	83, Paragon Road, Mare Street, Hackney, N.E.	12	1868	1910
74	Clark, John ..	25, Station Place, Sutton St., Commercial Rd., E.	16	1838	1876
75	Cleaver, Thomas	51, St. Edmund's Road, Northampton	20	1850	1903
76	Cockrill, Mary ..	57, Out Westgate, Bury-St.-Edmunds	20	1860	1907
77	Condon, Mary Ann	72, Minford Gardens, West Kensington Park, W.	20	1838	1878
78	Cooley, Margaret	5, Kent Road, Folkestone	20	1850	1884
79	Coomber, Frederick	80, Blissett Street, Greenwich, S.E.	16	1864	1896
80	Coombs, Louisa Elizabeth	64, Norman Road, West Greenwich	12	1852	1902
81	Cooper, Geo. Reginald	5, Moultrie Terrace, Cowslip Road, S. Woodford	12	1877	1910
82	Cope, Ellen Bland	St. Mary Street, Ely, Cambs.	12	1873	1911
83	Courtney, Mary Jemima	Cerne Abbas, Dorset ..	20	1852	1901
84	Crawford, Susannah	53, The Orchard, Garden Suburb, Hendon	12	1871	1909
85	Crawley, Arthur ..	109, St. John's Road, Boxmoor, Herts.	12	1852	1899
86	Dagg, Isabella Kay	28, Villiers Street, Sunderland	20	1861	1908
87	D'Arcy, Mary Anna Irene	c/o Mrs. Goodacre, The Parade, Arundel, Sussex	20	1849	1910
88	Davies, Charles ..	157, Harvist Rd., Queen's Park, W.	12	1853	1900
89	Davies, Ellis ..	12, Dale Street, Bolton, Lancs.	12	1847	1898
90	Davis, William Palmer	47, Highgate Hill, N. ..	12	1859	1912
91	Dawson, Henry Edmund	1, Cranbrook Road, St. Leonards-on-Sea	12	1872	1909
92	Dover, Sarah Ann	Homes for the Blind, Hanley Road, Crouch Hill, N.	12	1842	1881
93	Dyer, Robert B.	25, Kingsmead St., Bath	12	1857	1903
94	Dymond, Wm. James	Rose Valley, Pendeen, S.O., Cornwall	12	1851	1907
95	Earles, James Adolphus	52, Bedford Road, Reading, Berks.	12	1864	1897

	Name.	Address.	Amount per Annum.	Year of Birth.	When Appointed.
96	Eckett, Caleb ..	16, Northfield Rd., Reading, Berks.	£12	1855	1907
97	Elliss, Francis John	23, Heathwood Gardens, Old Charlton, Kent	12	1865	1888
98	Elvin, Kate ..	77, Queen's Buildings, Collinson Street, Southwark Bridge Road	12	1866	1912
99	Enstice, Sarah Trewartha	Carharrack, Gwennap, Redruth, Cornwall	12	1851	1901
100	Evans, Daniel ..	43, Chilworth Street, Rusholme, Manchester	12	1841	1907
101	Evans, Joseph ..	Villa Cottage, Pontesbury, Shropshire	12	1844	1898
102	Ewer, Henry ..	78, Westbeach Road, High Road, Wood Green, N.	12	1826	1868
103	Ewing, Jessie ..	Ardock Lesmahegon, Lanarkshire	16	1857	1899
104	Farr, Charles Henry	Wixford, Alcester, R.S.O., Warwickshire	12	1854	1904
105	Farrell, Wm. Bailey	8, Second Street, Barrowbridge, Halliwell, Bolton, Lancs.	20	1835	1896
106	Fildes, Alice ..	152, Chatham Avenue, Murray Street, Hoxton, N.E	16	1866	1903
107	Foile, Edwin James	13, Anerley Street, Battersea, S.W.	12	1872	1911
108	Ford, Eli ..	Woodbine Terrace, Brownhills, near Walsall	12	1849	1909
109	Fountain, Ann ..	16, Francis Road, Watford	12	1857	1909
110	Fowles, Mary ..	1, Eversholt Street, Oakley Square, N.W.	12	1845	1873
111	Gardiner, Alfred John	9, New England Street, Brighton	12	1858	1908
112	Gilbert, Ellen ..	48, Nelson Street, Brightlingsea, Colchester	12	1860	1911
113	Glass, Rosa Ann	9, Iddesleigh Road, Bedford	16	1855	1909
114	Godwin, William John	104, Dumbreck Road, Eltham Park, S.E.	12	1841	1890
115	Goodwin, Ann Elizabeth	1, Styan's Cottages, Branstone Road, Burton-on-Trent	12	1878	1911
116	Gough, James William	5, Platt Street, St. Pancras, N.W.	12	1852	1901
117	Graham, Isabella	41, Erskine Street, Alloa, Clackmannan	20	1848	1896
118	Grant, Mary Ann Isabella	18, Richmond Place, Edinburgh	12	1844	1909

	Name.	Address.	Amount per Annum.	Year of Birth.	When Appointed.
119	Green, John ..	11, Atlas Street, Royal Hill, Greenwich, S.E.	£12	1860	1910
120	Green, Thos. Edward	116, Gloucester Road, Regent's Park, N.W.	20	1852	1892
121	Greener, William	The Bury, Odiham, Hants	12	1830	1896
122	Griffiths, George	45, St. Mark's Road, Notting Hill, W.	12	1838	1892
123	Hall, Albert Edwd.	31, St. Andrew's Square, Stoke-upon-Trent	12	1865	1911
124	Halls, Annie Louisa Reynolds	35, Pasley Street, Stoke, Devonport, Devon	20	1867	1896
125	Hancock, Amy Jane	2, Sandhurst Place, Bedford	16	1858	1909
126	Harker, Mary Ann	School Hill, King's Cliffe, Wansford, Northants.	12	1846	1902
127	Harrison, Henry	11, Church Street, Marley Hill, by Swalwell, S.O., Co. Durham	12	1859	1910
128	Hawkins, William	3, Blenheim Passage, Carlton Hill, St. John's Wood	20	1858	1892
129	Hayward, Alice ..	Great Coxwell, Faringdon, Berks.	20	1860	1907
130	Heggie, Isabella..	1, Charter House Lane, Perth	16	1867	1909
131	Herring, Eliza ..	57, Bagshaw St., Pleasley Hill, Mansfield, Notts.	12	1834	1888
132	Heslop, Margaret	17, Heworth Street, Felling-on-Tyne, Co. Durham	12	1869	1910
133	Hesse, Francis Geo.	4, Maryland Park, Stratford, E.	12	1851	1909
134	Hibbert, William	26, St. Maur's Road, Fulham, S.W.	12	1842	1890
135	Hill, Baron ..	Yelling, St. Neots, Hunts.	12	1866	1908
136	Hocking, Jaketh	Trewellard, Pendeen, Penzance, Cornwall	12	1837	1879
137	Hodgskin, Richard	46, Holywell Road, Watford.	16	1829	1890
138	Holgate, Alfred ..	22, Arlington Square, New North Road, Islington, N.	16	1860	1892
139	Holman, William George	Virginia Cottage, Lanner Moor, Redruth, Cornwall	12	1857	1899
140	Holmes, Charles	Homes for the Blind, Hanley Road, Crouch Hill, N.	12	1851	1877
141	Holmes, Charles..	Quendon, Newport, Essex	12	1851	1908
142	Hooper, Thos. Henry	Stanton, Gordon Road, Barking, Essex	16	1833	1870
143	Hopkins, Annie ..	The Crossways, Kintbury, Berks.	20	1854	1904

	Name.	Address.	Amount per Annum.	Year of Birth.	When Appointed
144	Houghton, John..	5, Offord Road, Barnsbury, N.	£12	1856	1911
145	Hull, Mary Ann Rebecca	22, College Street, Barnsbury, N.	12	1846	1910
146	Humphrey, Edward	43, Burritt Street, New Town, Rochester	12	1843	1909
147	Hutchings, Thos.	Lower St., Chagford, Devon	12	1844	1908
148	Hutchinson, Robert William	31, Randall Place, Greenwich	12	1857	1912
149	James, Silas ..	4, Market St., Devoran, S.O., Cornwall	16	1842	1897
150	Jardine, Alexander	7, Compton Road, Highbury, N.	12	1840	1889
151	Jenkins, George Truscott	Drym, Crowan, Cornwall	16	1839	1898
152	Jenkins, Margaret	14, Woodland Row, Cwm Avon, Port Talbot, Glamorganshire	12	1836	1907
153	Johnson, Eliza ..	12, Broomhouse Rd., Fulham, S.W.	16	1845	1889
154	Johnson, John James	161, Whitfield St., Fitzroy Square, W.	12	1866	1899
155	Jones, Clara Annie	21, Frienhay St., Exeter	12	1871	1911
156	Jones, Henry ..	Tynddol, Trefriw, N. Wales	16	1860	1909
157	Jones, Julia Ellen	Cottles Lodge, Atworth, near Melksham, Wilts.	12	1856	1909
158	King, James ..	Cheapside, Sunninghill, Berks.	16	1838	1907
159	Kingham, Joseph	21, Studdridge Street, Fulham, S.W.	12	1854	1896
160	Knott, Mary Jane	7, James Street, Rotherham, Yorks.	20	1856	1880
161	Lathwood, Richard	5, St. Alphege Cottages, Roan Street, Greenwich, S.E.	12	1859	1902
162	Lawrence, Mary..	2, Marsh Rd., Warminster, Wilts.	12	1846	1897
163	Lawson, Mary Ann	69, Avenue Road, Stoke Road, Gosport, Hants.	12	1849	1899
164	Leader, Emma Flora	40, Essex Street, Reading	12	1856	1903
165	Lefley, Thomas Henry	7, Reuben's Place, New Denham, Uxbridge	12	1849	1888
166	Lombard, Rosina Ellen Elizabeth	45, Limes Grove, Lewisham, S.E.	20	1834	1877
167	Loveridge, Thomas	5, Uxbridge Houses, Uxbridge Street, Notting Hill Gate, W.	12	1847	1901

	Name.	Address.	Amount per Annum.	Year of Birth.	When Appointed.
168	McDonald, Mary Ann	12, Park Grove, Battersea Park Road, S.W.	£20	1858	1888
169	McCormby, John.	102, Invicta Road, Stone, Dartford, Kent	12	1837	1888
170	MacMahon, Edith Alice	15, Annis Rd., South Hackney, N.E.	12	1871	1911
171	Maslin, William ..	Lambourn, Berks. ..	12	1840	1903
172	Mason, John ..	Back Road East, St. Ives, Cornwall	12	1852	1911
173	Maybanks, William	80, Railway Grove, New Cross, S.E.	12	1848	1898
174	Maynard, John ..	22, Wisbeach Road, Broadway, Croydon	12	1863	1907
175	Mildon, Robert ..	Fairlight Cottage, 16A, Braddon St., Torquay	12	1850	1899
176	Millard, Susan ..	17, Guion Road, Fulham, S.W.	12	1843	1900
177	Mills, James Samuel	54, Alvar Street, Deptford, S.E.	12	1840	1908
178	Mills, William ..	18, Stanley Grove, Reading	16	1852	1904
179	Mitchell, Eliza Collins	132, Asylum Road, Peckham, S.E.	20	1843	1890
180	Mitchelmore, George	Slapton, Kingsbridge, S. Devon	20	1856	1892
181	Monro, Charles ..	89, Cromer Street, Gray's Inn Road, W.C.	12	1846	1885
182	Moody, Mary Ann	8, Little Park Street, Dorset Square, N.W.	12	1850	1901
183	Moody, Walter Frank	'Canada,' West Willow, Romsey, Hants.	16	1850	1908
184	More, Jas. Arthur	41 Padiham Road, Sabden, Blackburn	12	1867	1910
185	Morrell, Mary ..	Vine Cottage, Clifton Road, Bowers Gifford, Essex	12	1854	1880
186	Morris, William ..	9, Dalton Square, Kingsdown, Bristol	16	1848	1904
187	Mottram, Thomas	Costaines Cottage, Biggin Hill, Westerham, Kent	20	1844	1884
188	Nash, John ..	30, Andover Road, Hornsey Road, N.	12	1850	1909
189	Neil, Emily ..	48, G Block, Stanhope Buildings, Redcross St., Southwark, S.E.	16	1863	1908
190	Newman, Mary Ann	4, Fawcett Street, S. Kensington, S.W.	12	1861	1898
191	Norris, Edwin ..	Aschroft, All Saints' Avenue, Margate	12	1841	1902
192	Oakey, Robert ..	20, Richmond St., Kennington Road, S.E.	12	1851	1908
193	Orchard, Mary ..	Park Row, Lea, near Malmesbury, Wilts.	16	1852	1904

	Name.	Address	Amount per Annum.	Year of Birth.	When Appointed.
194	Owen, Henry ..	Court 5, East St., Taunton	£16	1857	1896
195	Palmer, Sarah ..	St. Peter's Home, Mortimer Road, Kilburn, N.W.	12	1833	1885
196	Parker, Thomas ..	Boldron, Yorkshire ..	12	1855	1908
197	Parslow, William	4, Wells Buildings, Wells Street, Oxford Street, W.	16	1844	1901
198	Partridge, Amy Susannah	256, Sumner Road, Peckham	12	1857	1908
199	Passmore, Susannah	Bishops Nympton, South Molton, Devon	12	1843	1904
200	Payne, Alfred Henry	3 Back of 7, Upper Ryland Road, Birmingham	12	1856	1908
201	Payten, Emma ..	41, Fleming Road, Walworth, S.E.	16	1855	1902
202	Pearce, Ellen ..	Woon, Roche, Cornwall ..	12	1856	1909
203	Pearce, James Thomas	6, Southend, Devizes, Wilts.	16	1857	1907
204	Peckham, Walter	30, St. Oswald's Place, Vauxhall, S.E.	12	1855	1911
205	Penny, William ..	Stoke Lane, Westbury-on-Trym, Bristol	16	1875	1911
206	Perry, Arthur Edward	Homes for the Blind, Hanley Rd., Crouch Hill, N.	12	1864	1908
207	Phillips, James ..	Gwinear, Hayle, Cornwall	12	1848	1901
208	Picton, Edward ..	2, Cologne Road, Clapham Junction, S.W.	12	1862	1911
209	Piggales, David Amos	75, Lawrence Street, Sunderland	12	1847	1893
210	Piggott, Constance	2, Providence Place, The Grove, Ealing	12	1862	1907
211	Piper, Elizabeth..	Cheriton, Alresford, Hants	12	1827	1897
212	Plumbridge, Sidney William	113, Clarence Road, Lower Clapton, N.E.	12	1877	1910
213	Price, Mary Emily	82, Hartington Rd., South Lambeth	12	1837	1873
214	Pritchard, George	17, Aybrook Street, Manchester Square, W.	16	1836	1889
215	Prizeman, Maria Jane	12, Revesby Street, York St., Walworth Rd., S.E.	12	1840	1875
216	Pulford, Mary ..	2, Cottages, Chelsea Park Dwellings, King's Road, Chelsea, S.W.	20	1870	1907
217	Raby, Matilda ..	65, Philadelphia Lane, Norwich	12	1868	1909
218	Race, John ..	83, Droop Street, Queen's Park, W.	12	1827	1892
219	Reed, Amelia ..	66, Holyoake Road, Newington Butts, S.E.	16	1818	1871
220	Reed, Richard Henry	Sutton-on-Trent, Newark, Notts.	20	1854	1899

	Name.	Address.	Amount per Annum.	Year of Birth.	When Appointed.
221	Ridout, Thomas Wm.	35, Kellet Road, Brixton, S.W.	£12	1858	1888
222	Roberts, Lewis ..	15, Grant Street, Bolton.	12	1846	1902
223	Roberts, Thomas.	Shop Gron, Penisarwaen, Llanrug, R.S.O., Carnarvonshire	12	1857	1907
224	Roberts, William Owen	13, Clynnog Road, Penygroes, R.S.O., Carnarvonshire	20	1856	1904
225	Rogers, Charlotte	165 Guinness Bldgs., Brandon St., Walworth, S.E.	20	1865	1904
226	Rogers, Elizabeth	142, Rochester Avenue, Rochester	20	1853	1884
227	Rolls, Christopher John	16, Oakley Square, St. Pancras, N.W.	12	1847	1898
228	Rosling, Emma ..	24E, Bell Street, Edgware Road, W.	12	1846	1885
229	Rowe, Ada ..	84, West Street, Maidenhead, Berks.	16	1877	1902
230	Rowe, Charlotte Jane	25, Berwick Street, Oxford Street, W.	16	1842	1877
231	Rowe, Mary ..	Lambriggan, Perranzabuloe, R.S.O., Cornwall	12	1856	1907
232	Rowett, Thomas .	Plainangwarry, Redruth, Cornwall	12	1857	1907
233	Rowley, Horace..	96, Greenwood Road, Dalston, N.E.	20	1869	1901
234	Rowse, John ..	Sevenstones, Monk's Corner, Callington, Cornwall	20	1851	1907
235	Russell, Eliza ..	48, Upper Lewes Road, Brighton	12	1840	1879
236	Ryall, Thomas John	9, Bedford Terrace, Islington, N.	16	1869	1909
237	Saunders, Charles	32, Sandford Street, New Town, Exeter	12	1840	1907
238	Sawford, Sarah ..	23, Manor Terrace, Halling, Rochester	12	1871	1911
239	Sawle, William Richard	2, Porth Cottage, Portscatho, Cornwall	20	1841	1877
240	Shackell, Ann ..	44, New Charles Street, City Road, E.C.	20	1842	1892
241	Sharples, Florence Amy	85, Middleton Street, Moss Side, Manchester	12	1877	1909
242	Sheminant, Emma	17, Grove Terrace, Tudor Road, Canterbury	16	1852	1892
243	Shirras, Christian Sophia Henderson	17, High Street, Strichen, Aberdeenshire	12	1875	1909
244	Silver, Joseph ..	19, Primrose Cottages, Hatfield, Herts.	20	1845	1893
245	Simms, William..	272, Woodstock Road, Oxford	12	1840	1908

	Name.	Address.	Amount per Annum.	Year of Birth.	When Appointed.
246	Sisson, John ..	11, Gamble Street, Nottingham	£12	1855	1897
247	Smith, John Jos. Harrison	3, Odell Street, Albany Road, Camberwell, S.E.	16	1860	1909
248	Smith, Margaret..	68, Bewicke Rd., Willington-Quay-on-Tyne, Northumberland	12	1832	1881
249	Smith, Mary Ann	21, Tamworth Street, Fulham, S.W.	12	1850	1888
250	Snell, Sarah ..	Windmill Road, Mortimer, Berks.	20	1846	1898
251	Spivey, William Thomas	Church Side, Howdon, E. Yorks.	12	1871	1909
252	Spoor, William ..	Hood Street, Swalwell, S.O., Co. Durham	12	1830	1896
253	Stanbury, Mary Jane	Carnon Downs, Perranwell Station, Cornwall	12	1861	1911
254	Stanhope, Sarah	7, Albion Grove, Thornhill Rd., Barnsbury, N.	12	1850	1897
255	Stoker, Alice ..	11, York Road, Edgbaston, Birmingham	12	1863	1911
256	Stokes, Sarah ..	Bridgnorth, Shropshire ..	12	1830	1876
257	Storkey, Frank William	7, Ford Street, Thetford, Norfolk	12	1862	1909
258	Sweeney, Cecilia	47, Shepherd's Place Buildings, Upper Brook St., W.	16	1841	1901
259	Swift, Joseph ..	Derby Road, Hathern, Loughborough	12	1829	1869
260	Sunderland, Alfred	West View Cottages, Bolton Hall Road, Bradford, Yorks.	16	1844	1907
261	Tansey (Rev.) Albert	Whitley Bridge, R.S.O., Yorks.	20	1860	1907
262	Taylor, Sarah Elizabeth	69, Addiscombe Court Road, Croydon	16	1845	1904
263	Thomas, Andrew	St. Mawes, Cornwall ..	12	1835	1896
264	Tomlinson, Marcia Eva	Park Square, Ossett, Yorks.	12	1879	1911
265	Toy, Charles ..	16, Eton Place, Falmouth	12	1860	1909
266	Tregay, James ..	Maudlin Cottage, Lanlivery, near Bodmin	12	1839	1898
267	Trim, Jessie Sarah	69, Old Church Hill, Chingford Mount, Chingford	20	1854	1890
268	Trueman, Henry	2, Queen Street, Ilkeston, Derbyshire	12	1856	1903
269	Tuely, Phillis ..	48, Holloway Road, Leytonstone, E.	12	1834	1889
270	Turner, Eliza ..	17, Guion Road, Fulham, S.W.	12	1840	1877
271	Turner, Emily ..	Holmbush, Par Station, Cornwall	12	1862	1911

	Name.	Address.	Amount per Annum.	Year of Birth.	When Appointed.
272	Turton, John Henry	36, Rasen Lane, Lincoln..	£12	1857	1904
273	Vine, William Henry	Fore Street, Camelford, Cornwall	12	1865	1909
274	Ward, Ada ..	33, Mount Ararat Road, Richmond, Surrey	12	1839	1879
275	Ward, Maude Annie	213, Evelyn Street, Deptford, S.E.	12	1865	1909
276	Watkins, Emma..	175, Charlemont Road, East Ham, E.	12	1841	1879
277	Way, John Thomas	28, West Street, Exeter ..	12	1849	1909
278	Webb, David ..	7, Kenton Street, Russell Square, W.C.	16	1859	1902
279	Wedlock, James Bennetts	26, Higher Belle Vue, Redruth, Cornwall	12	1843	1898
280	Williams, Colin ..	Street-an-Pol, St. Ives, Cornwall	12	1858	1908
281	Williams, Henry	29, Stafford Street, Wednesbury, Staffs.	12	1841	1900
282	Williams, Thomas	Llandirfal, near Aberbeeg, Mon.	12	1854	1910
283	Wills, Mary ..	15, Richmond Place, Edinburgh	12	1849	1904
284	Wood, Caroline Louisa Maria	43, Westcombe Hill, Blackheath, S.E.	16	1827	1890
285	Wyatt, Thomas Henry	King Street, Gunnislake, Tavistock	16	1853	1904

V.—LIST OF BLIND ANNUITANTS OF THE CLOTHWORKERS' COMPANY

JOHN AND FRANCES WEST'S CHARITY, TRUST No. 1

£5 per annum to Poor Blind persons, kindred of the Benefactors to be preferred, and failing such kindred or Poor Blind persons of Newbury or Reading, for charitable purposes at the discretion of the Company.

NEWBURY.

	Name.	Address.	Age or Year of Birth.	When Appointed.
286	Adnams, George ..	Shaw, Newbury	1852	1885
287	Hatten, Thomas ..	Westfield Gate, Newbury ..	49	1887
288	Townsend, William	Shaw, Newbury	1834	1875
289	Townsend (Junior), William	Blanchards Buildings, Newbury..	1880	1908
290	Hale, Sarah Ann ..	42, London Road, Newbury ..	66	1889
291	Mills, Ellen ..	Shaw, Newbury	1850	1884
292	Townsend, Dinah .	Shaw Road, Newbury	1837	1903

READING.

293	Barnes, Arthur James	59, Weldale Street, Reading ..	1863	1903
294	Berks, Edwin ..	102, Mount Street, Reading ..	52	1902
295	Buss, Francis ..	4, Bembridge Place, King's Road, Reading	66	1902
296	Crowsley, Amos ..	178, Oxford Road, Reading ..	49	1895
297	Earles, James Adolphus	52, Bedford Road, Reading ..	48	1884
298	Eckett, Caleb ..	16, Northfield Road, Reading ..	1858	1890
299	Grigg, Charles ..	6, Bexley Cottages, Coley, Reading	1841	1908
300	Harris, Alfred ..	15, Cambridge Street, Reading ..	28	1904
301	Hinton, Alfred Thos.	36, Katesgrove Lane, Reading ..	51	1893
302	Lawrence, John ..	54, Weldale Street, Reading ..	64	1906
303	White, William ..	8, Katesgrove Lane, Reading ..	62	1910
304	Wiggins, David ..	14, Brunswick Street, Reading ..	43	1893
305	Leader, Emma Flora	40, Essex Street, Reading ..	56	1884
306	Lewis, Gertrude Emily	54, Brunswick Street, Reading ..	1889	1910
307	North, Eliza Jane	75, Highgrove Street, Reading ..	34	1909
308	Pusey, Lucretia ..	3, Cardigan Gardens, Redlands, Reading	73	1890
309	Rivers, Elizabeth Ann	7, Stanley Grove, George Street, Reading	1856	1899
310	Smith, Mary Ann	2, Small's Court, London Street, Reading	79	1893
311	Wheeler, Daisy Caroline	34, Francis Street, Reading ..	24	1910

	Name.	Address,	Age or Year of Birth.	When Appointed.
		London, &c.		
312	Faiers, David ..	39, St. Matthew's Church Lane, Ipswich	72	1900
313	Letley, Robt. Herbert	44, Parolles Road, Holloway, N.	1855	1905
314	Roberts, Owen ..	Llanerchymedd, Anglesey ..	1833	1905
315	Stephens, Henry Chas. (*Relation*)	13, Alexandra Gardens, Muswell Hill	1887	1908
316	Betteridge, Louisa	7, Grovedale Road, Upper Holloway, N.	1833	1900
317	Buckley, Eliza ..	16, Buller Road, Exeter	73	1902
318	Culliford, Louisa ..	87, Cato St., Saltley, Birmingham	1845	1902
319	Deighton, Annie ..	Stoneferry, Hull	1842	1905
320	Hancock, Amy Jane	2, Sandhurst Place, Bedford ..	1857	1908

JOHN AND FRANCES WEST'S CHARITY, TRUST No. 2

£5 per annum to Poor Blind persons, with a preference for inhabitants of Twickenham, Isleworth, and Richmond, next after the kindred of the Benefactors.

	Name.	Twickenham, Isleworth, and Richmond. Address.	Age or Year of Birth.	When Appointed.
321	Aldrich, Thomas ..	25, Battenberg Road, Richmond	37	1907
322	Bickford, Alfd. Wm.	8, The Broadway, St. Margaret's, Twickenham	29	1911
323	Burridge, Wm. Geo.	1, Houblon Road, Richmond ..	60	1910
324	Johnson, Thos. Henry	182, Heath Road, Twickenham..	42	1891
325	Latham, Wm. John	4, Long's Cottages, Richmond ..	52	1909
326	Roche, Fredk. James	67, Prince Road, Richmond ..	1866	1896
327	Turner, Wm. Henry	79, Richmond Road, Twickenham	21	1911
328	West, Walter Eli ..	34, Brook Road, E. Twickenham	1867	1891
329	Whall, John ..	45, Heath Road, Hounslow, Isleworth	58	1874
330	Crafts, Caroline ..	7, The Embankment, Twickenham	53	1883
331	Fifield, Catherine	27, Gravel Road, Twickenham ..	52	1911
332	Hughes, Elizabeth	8, Mayling's Cotts., Petersham, Richmond	1843	1909
333	Langston, Annie ..	5, Grosvenor Cottages, Holly Road, Twickenham	1847	1903
334	Mason, Amelia ..	102, Cromwell Rd., Hounslow, Isleworth	67	1892
335	Saville, Rebecca ..	King's Cottage, Percy Road, Whitton, Twickenham	1825	1904
336	Sevenoaks, Annie Rachel	10, First Cross Road, Twickenham	1847	1908

£5 per annum to poor blind persons over 50 years old and 3 years blind, irrespective of locality.

	Name.	Address.	Age or Year of Birth.	When Appointed.
337	Basteri, Leonard A.	East Henningfield, Chelmsford ..	53	1881
338	Bishop, Thomas ..	1, Whitburn Street, Bridgnorth, Salop	1829	1902
339	Edwards, George	11, Latimer Road, Teddington ..	1842	1904
340	Emerton, John ..	110, Sackville Road, Hove ..	1835	1861
341	Hillman, Geo. Carroll	67, Summerhill Road, West Green, South Tottenham	73	1904
342	Lawrence, George.. (*Relation*)	2, Vine Road, South View, Basingstoke	1827	1883
343	Partridge, John ..	89, Ellesmere Road, Saltley, Birmingham	1836	1905
344	Porter, Edw. Amos (*Relation*)	37, Lupton Street, Kentish Town, N.W.	1865	1909
345	Caunce, Charlotte	33, Essex Street, Darwen, Lancs.	1845	1906
346	Challenger, Harriet	40, Pengam Road, Aberbargoed, Mon.	1839	1905
347	Davis, Emma ..	Milbourne St. Andrews, Dorset	1848	1905
348	Lloyd, Isabella ..	29, Doynton St., Dartmouth Park Hill, Highgate, N.	1841	1900
349	Munn, Hannah ..	Langley, Maidstone	1838	1894
350	Smith, Betsey ..	Park View Cottage, Much Hadham, Herts.	1841	1905
351	Viles, Mary ..	Gosling's Homes, Cassio Road, Watford	1843	1900

JOHN AND FRANCES WEST'S CHARITY, TRUST No. 3

£5 per annum to poor blind persons generally (over 50 years old and three years blind), with a preference for the kindred of the Benefactors.

	Name.	Address.	Age or Year of Birth.	When Appointed.
352	Axam, Samuel ..	25, Rodney Street, Pentonville, N.	1846	1897
353	Balkham, James ..	Pevensey Bay, Sussex	1841	1896
354	Bond, Charles ..	14, Goldy Street, Camberwell, S.E.	1846	1909
355	Chaundy, George Edward	Midhurst Cottage, New Marston, Oxford	1835	1901
356	Chisholm, George..	Royal Artillery Mews, Colchester	1852	1910
357	Cockbain, John ..	1, Church Street, Whitehaven ..	1856	1909
358	Collier, James ..	15, Staffordshire Road, Griffithstown, nr. Newport, Mon.	1848	1898
359	Collier, Jasper ..	57, Durham Avenue, Plymouth ..	1848	1911
360	Cornish, Richard..	Hillside Cottage, Perranwell Station, Cornwall	1822	1911
361	Curtis, James Martin	Bishops Tawton, Barnstaple ..	1854	1911
362	Davis, John ..	6, Johnston Street, Notting Hill Gate, W.	1848	1898
363	Day, George ..	Oak Tree Cottage, Woburn Avenue, Theydon Bois	62	1910

	Name.	Address.	Age or Year of Birth.	When Appointed.
364	Dowson, Wm. Nicholson	53, Hayes Road, Bromley, Kent..	1855	1908
365	Dunage, William..	41, Daniels Road, Nunhead, S.E.	1851	1907
366	Evans, George ..	Pensarn, Carmarthen	68	1899
367	Evans, Griffith ..	Rhydy Graig, Upper Corris, Merioneth	1855	1910
368	Faires, Benjamin .	169, Merton Road, Wimbledon ..	1849	1909
369	Fewkes, Wm. John	19, Bloomfield Road, Kingston-on-Thames	1860	1910
370	Groves, George ..	2, Brunswick Street, Whitby, Yorks.	1856	1906
371	Hampton, William	95, Town Street, Beeston, Leeds..	1843	1894
372	Harper, Eli ..	138, Gwendolen Road, Leicester..	1841	1908
373	Hill, Thomas ..	221, Bravington Road, Paddington, W.	1846	1911
374	Hitchman, Robert	Hatford, Faringdon, Berks. ..	1860	1910
375	James, William ..	41, Penge Rd., South Norwood ..	1844	1909
376	Jones, David ..	Blaenddol, Llanberis, N. Wales..	1844	1894
377	Jones, Hugh ..	18, Ambrose St., Heriol, Bangor, N. Wales	1844	1911
378	Kerr, George Malcolm	48, Lind Road, Sutton, Surrey ..	1849	1911
379	Kibit, William ..	19, Star Road, Fulham, S.W. ..	1839	1895
380	Knowles, Wm. Thomas	Bryngro, Llanrug, N. Wales ..	1841	1892
381	Lee, James Richard	162, Pelham St. Buildings, Mile End, E.	1855	1910
382	Lee, Reuben ..	Epsom Lane, Tadworth, nr. Epsom	1851	1905
383	Lefley, Thomas Henry	New Denham, Uxbridge	1849	1902
384	McCarthy, Richard	23, Wakefield St., Regent Sq., W.C.	60	1905
385	Moore, Charles ..	10, Exeter Street, Lisson Grove, W.	1857	1909
386	Morris, John Thomas	22, Miles Street, Hammersmith ..	1842	1907
387	Newport, William..	3, Kingsgate Road, West Hampstead	1855	1909
388	Odell, Methuselah	28, Halton Road, Islington ..	1843	1898
389	Owen, David ..	Tanybryn, Aberdaron, Pwllheli, N. Wales	1829	1898
390	Pearce, James Thomas	6, Southend, Devizes, Wilts. ..	1857	1907
391	Penfold, Charles ..	Holmbury St. Mary, nr. Dorking, Surrey	1856	1909
392	Price, Thos. Robert	44, Aspinlea Road, Fulham, S.W.	54	1907
393	Pritchard, William	Cemaes, Anglesey	1842	1894
394	Rabone, Samuel ..	118, Larches Street, Sparkbrook, Birmingham	1825	1899
395	Reeve, Samuel ..	Weybread, Harleston, Norfolk ..	71	1902
396	Sandercock, Thos.	Harrowbarrow, St. Dominick, Cornwall	72	1902
397	Sanderson, William	26, Egyptian Road, Norwich ..	1856	1909
398	Smith, Sam ..	Mollington, Banbury, Oxon. ..	1858	1909
399	Stamp, Robert ..	25, Susannah Street, Poplar, E...	1850	1911

	Name.	Address.	Age or Year of Birth.	When Appointed.
400	Stanworth, Joseph	2, Duke Street, Briercliffe, Burnley, Lancs.	1838	1892
401	Stevens, Edward ..	Gunnislake, Tavistock	1855	1910
402	Stork, John ..	29, Leonard Road, Forest Gate ..	1824	1909
403	Summers, James..	Poolbrook, Malvern, Worcester ..	1825	1891
404	Sutton, William ..	37, Corporation Row, Clerkenwell, E.C.	1842	1899
405	Thompson, Charles Salway	68, Powney Road, Maidenhead, Berks.	1857	1910
406	Tolson, Joseph ..	Earlsheaton, Dewsbury, Yorks. ..	1838	1905
407	Ward, George Henry	Cores End, Bourne End, Bucks. ..	54	1910
408	Wicks, Richard Robt.	Bourne End, Bucks.	1855	1909
409	Williams, Owen ..	6, Arfonia Terrace, Criccieth ..	1856	1911
410	Wren, Christopher	68, Grange Road, Ramsgate ..	1853	1909
411	Adams, Martha ..	13, Dalgleish Street, Limehouse, E.	1845	1909
412	Apps, Mary Ann ..	42, Telford Rd., N. Kensington, W.	55	1911
413	Atkins, Sarah Frances	27, Hill House Road, Stone, Dartford	1851	1909
414	Attwood, Millicent	11, Heathorn Street, Maidstone, Kent	1825	1890
415	Bennett, Mary H.	68, White Lion Street, Clerkenwell, E.C.	1855	1909
416	Bescoby, Elizabeth	1, Pavilion Street, Doncaster, Yorks.	1837	1909
417	Binns, Mary Anne	30, Buller Street, Grimsby ..	1859	1909
418	Boyce, Anne ..	2, Ash Grove, Park Road, Hull ..	82	1901
419	Brown, Alice Louisa	96, Kettlebaston Road, Leyton..	1854	1911
420	Collier, Elizabeth..	242, Quinn Square, Russia Lane, Bethnal Green, E.	1850	1906
421	Dawson, Margaret	19, Richards' Cottages, Churchfield Road, Acton	1852	1906
422	Duckham, Alice ..	17, Dixey Place, Bermondsey, S.E.	1851	1906
423	Ellis, Edith ..	Meeting House Buildings, Abbott's Place, St. George's-in-the-East, E.	1855	1907
424	Ellis, Jane ..	6, Gaffer's Yard, St. Benedict's Street, Norwich.	73	1908
425	Ellis, Sarah ..	22, Marshall St., Manchester Road, Bradford, Yorks.	69	1904
426	Fell, Ellen ..	30, Tate Street, Kennington, S.E.	1852	1909
427	Francis, Martha Ann	51, Malva Road, Wandsworth, S.W.	1850	1903
428	Francis, Sarah ..	43, Warwick Square, Milcote St., Blackfriars Road, S.E.	1844	1898
429	Goulding, Emma Elizabeth	Coomber's Mead, Tetbury, Glos...	1858	1911
430	Griffiths, Lavinia M. A.	87, Thomas St., Limehouse, E. ..	1857	1911
431	Hatton, Hannah ..	43, Duffield St., Battersea, S.W.	1854	1911
432	Henson, Maria Eggleston	Rose Road, Totton, Hants. ..	70	1900

	Name.	Address.	Age or Year of Birth.	When Appointed.
433	Hodgskin, Harriet	46, Holywell Road, Watford ..	1842	1900
434	Hodgson, Eliza ..	43, John Street, Wolverhampton	1823	1911
435	Jones, Emily ..	8, Knox Street, Marylebone ..	1861	1911
436	Leaver, Mary .. Elizabeth	13, Carpenter Street Buildings, Mount Street, W.	1856	1911
437	Legg, Elizabeth ..	South Perrott, Misterton, Somerset	82	1903
438	Lineham, Hannah	Middle Barton, Oxford	1847	1911
439	Marsden, Ellen ..	Cark-in-Cartmel, Lancs.	1830	1910
440	Martin, Isabella ..	24, Thomas Street, Carlisle ..	1860	1910
441	Norris, Ann ..	10, Busby St., Bethnal Green, E...	1860	1911
442	Nunn, Mary Elizabeth	121, Courtney Road, Woking, Surrey	1867	1909
443	Parker, Louisa ..	29, Boundary Road, Woking ..	1852	1911
444	Phillips, Rose ..	c/o Miss Ford, Dean Street, Liskeard	1857	1908
445	Pitt, Sarah Jane ..	243 High Road, Willesden Green, N.W.	1854	1904
446	Pope, Martha ..	64, Latimer Avenue, East Ham ..	1830	1909
447	Redman, Lucy Jane	111, Abbey Road, N.W.	1855	1910
448	Ritchens, Mary Elizabeth	19, Macfarlane Road, Shepherd's Bush, W.	1858	1909
449	Stanhope, Sarah ..	7, Albion Grove, Thornhill Road, Barnsbury, N.	61	1904
450	Thompson, Elizabeth	36, Charlotte Street, Turin Street, Bethnal Green	1853	1904
451	Tyler, Ann Caroline	4, Hall Street, Bow Common, E...	1848	1911
452	White, Alice Maud Mary	Homes for the Blind, Hanley Road, Crouch Hill, N.	59	1908
453	White, Eliza Anne	121, Grant Road, Battersea, S.W.	1848	1906
454	Williams, Helen ..	13, Meadow Place, South Lambeth Road, S.W.	1861	1911

FRANCES WEST'S CHARITY, TRUST No. 4

£5 per annum for poor blind persons resident in the City of London or its liberties, including Southwark, extended, on failure of suitable applicants, to residents (above 50 years of age) in the Metropolitan area.

	Name.	Address.	Age or Year of Birth.	When Appointed.
455	Allard, William ..	28, Cedar Road, Walham Green, S.W.	1842	1900
456	Bain, Charles ..	25, Middle Street, Long Lane, E.C.	51	1895
457	Bastable, Henry ..	5, Bermondsey Sq., Tower Bridge Rd., S.E.	1853	1905
458	Bolding, Robert ..	2, Blewett Street, Walworth, S.E.	64	1905
459	Borchas, Karl ..	102, Broad Wall, Lambeth ..	1827	1890
460	Burley, William ..	7, Gt. Charlotte St., Blackfriars Road, S.E.	1848	1905
461	Burlinson, John C. S.	37, Yalding Road, Bermondsey, S.E.	1859	1909
462	Burns, James ..	4 Friars Place, Blackfriars Road, S.E.	77	1909

	Name.	Address.	Age or Year of Birth.	When Appointed.
463	Bustin, William ..	72, Peckwater Street, Kentish Town, N.W.	1850	1906
464	Carter, Henry Thos.	135, Lower Park Road, Peckham, S.E.	1839	1896
465	Chambers, Charles	69, Uxbridge Street, Notting Hill Gate, W.	1846	1899
466	Clappison, Thomas	22, Westmoreland Street, Marylebone, W.	1850	1902
467	Curtain, Michael ..	55, Wicklow St., King's Cross Road, W.C.	1848	1900
468	Dean, Chas. James	1, Middlesex Passage, Bartholomew Close, E.C.	1842	1911
469	Donovan, John ..	124, Scovell Road, Borough, S.E.	1849	1901
470	Doo, George Henry	16, City Garden Row, City Road, N.	68	1899
471	Dove, John ..	83, Plaistow Road, West Ham, E.	58	1903
472	Finch, Emanuel ..	11, Orient Street, St. George's Rd., Southwark, S.E.	40	1901
473	Finch, Fred. Wm.	11, Orient Street, St. George's Rd., Southwark, S.E.	1860	1896
474	George, Thos. ..	35, Cranfield Street, Deptford, S.E.	1825	1897
475	Inglis, John ..	4, Waxwell Terrace, Westminster Bridge Road, S.W.	1824	1900
476	Irwin, John ..	14, Avon Place, Swan Street, Borough, S.E.	1849	1879
477	Jackson, William..	52, Horseferry Road Westminster	1843	1897
478	Jones, Alfred Henry	8, Grantbridge St., Gerrard St., Islington, N.	1848	1908
479	Jones, Rees Henry	41, St. Mark's Road, Camberwell New Road, S.E.	1854	1904
480	Jordonson, John ..	18, Wood Street, Lambeth, S.E. ..	1854	1905
481	Kinlay, David ..	18, Southampton Road, Kentish Town, N.W.	1850	1905
482	Lacock, Samuel Robert	23, Balaclava Road, Fort Road, Bermondsey, S.E.	1837	1905
483	Martin, Alfred ..	3, Moor Lane Chambers, Cloth Fair, E.C.	1858	1907
484	Maybanks, William	80, Railway Grove, New Cross, S.E.	1848	1898
485	Mills, James Samuel	54, Alvar Street, Deptford, S.E.	1842	1902
486	Moggridge, Robert	32, Salcombe Road, Leyton, E. ..	75	1889
487	Munden, William Henry	46, Library Mansions, Milcote St., Southwark, S.E.	1854	1906
488	Nash, Alfred ..	46, Cedars Road, West Ham, E.	1853	1905
489	Nunn, Samuel John	42, Wye St., York Rd., Battersea, S.W.	61	1903
490	Partridge, Henry .	256, Sumner Road, Peckham ..	1846	1902
491	Pearce, Arthur Thomas	40, Liverpool Road, Islington ..	1852	1911
492	Pescott, Fredk. Thos.	30, Newton Street, Hoxton, N. ..	1845	1903
493	Pescott, George ..	4, Grange Street, Hoxton, N. ..	1846	1904
494	Potter, John ...	3, Lower Cross Road, Hampstead, N.W.	1849	1910

	Name.	Address.	Age or Year of Birth.	When Appointed.
495	Proudman, James William John	16, Litlington Street, Rotherhithe, S.E.	1833	1885
496	Regin, Peter ..	21, Tent St., Brady Street, Whitechapel Road, E.	1835	1899
497	Roberts, Richard..	14, Aster Place, Lant Street, Southwark, S.E.	1844	1887
498	Rolls, Christr. John	16, Oakley Sq., St. Pancras, N.W	64	1903
499	Seeney, Caleb ..	2, Bransford St., Ladbroke Grove, W.	85	1897
500	Stocks, James ..	21, Westminster Bldgs., Old Pye St., S.W.	1843	1899
501	Strutt, Charles ..	32, Vansittart Rd., Forest Gate, E.	1846	1904
502	Tanner, Hy. Bryant	34, Milman St., Chelsea, S.W. ..	1849	1910
503	Taylor, James ..	513, Old Ford Road, Bow, E. ..	1849	1905
504	Taylor, James ..	21, Stainsbury Street, Bonner Street, Bethnal Green	72	1890
505	Taylor, William ..	1, Salisbury Bgs., Clerkenwell, E.C.	82	1903
506	Thompson, John ..	St. Andrew's Hospital, Clewer, Berks.	1832	1907
507	Thomson, Fredk. S. J.	144, Ponsonby Bdgs., Edward St., Southwark, S.E.	63	1903
508	Turner, Henry Wm.	34, Deverell Street, Southwark ..	1868	1906
509	Tye, William ..	30, Cavendish Street, Ipswich ..	1843	1904
510	Wardley, Henry Jude	25, Middle Street, Long Lane, E.C.	46	1900
511	Warn, John ..	71, St. John's Road, Hoxton, N.	1845	1911
512	Webb, John ..	1, Coldharbour Lane, Waddon, Croydon	1828	1906
513	White, William ..	18, Wharncliffe Gdns., Grove Rd., St. John's Wood, N.W.	1853	1903
514	Whiter, Thomas ..	17, Ellesmere Rd., Roman Rd., Bow, E.	1843	1906
515	Wood, Dennis ..	8, Salisbury St., Jamaica Rd., Bermondsey	1841	1896
516	Wray, James ..	50, Mintern St., Hoxton, N. ..	1849	1909
517	Wright, William ..	9, Avenue Road, Leytonstone ..	1844	1896
518	Anstis, Louisa Keziah	St. John's Hostel, Calais St., Camberwell, S.E.	75	1898
519	Bain, Harriet ..	25, Middle Street, Long Lane, E.C.	46	1895
520	Barnes, Sarah Ann	19, Turin Street, Bethnal Green, E.	1853	1908
521	Barrett, Hannah..	18, Amersham Grove, New Cross, S.E.	1845	1905
522	Benstead, Emily Jane	4, Aske Street, Hoxton, N. ..	1840	1899
523	Boniface, Mary Ann Eliz.	18, St. Mary's Rd., Lower Edmonton, N.	1845	1906
524	Boxall, Emily ..	1, Minor Place, Boro', S.E. ..	1852	1903
525	Brewster, Sarah Edwards	82, George Street, Baker Street, W.	1859	1910
526	Bromfield, Louisa	5, Careth Place, Crosby Row, Long Lane, Southwark, S.E.	1844	1909
527	Brown, Isabella ..	32, Barkworth Rd., S. Bermondsey, S.E.	70	1897

	Name.	Address.	Age or Year of Birth.	When Appointed.
528	Bunce, Matilda ..	28, Regent Square, Gray's Inn Rd., W.C.	75	1899
529	Burley, Mary Ann	7, Gt. Charlotte St., Blackfriars Rd., S.E.	1851	1909
530	Clark, Sarah Ann	7, Holms Street, Gt. Cambridge St., Hackney Road, N.E.	1840	1899
531	Cook, Ellen ..	31, Prebend St., Packington St., Islington, N.	1849	1896
532	Cooper, Eliza ..	136, Camden Grove North, Peckham, S.E.	1831	1887
533	Cossey, Mary Anne	74, Wrotham Rd., Camden Town, N.W.	1840	1906
534	Cotmore, Mary Ann	43, Copeland Road, Peckham, S.E.	1851	1902
535	Crick, Catherine Louisa	66, Mildmay Park, N.	1838	1906
536	Davies, Lauriana..	4, Royal Mews, Caves Rd., St. Leonards-on-Sea	78	1902
537	Dawkins, Louisa..	83, James Street, Bethnal Green..	1841	1897
538	Day, Harriet ..	4, Naval Row, Blackwall, E. ..	71	1905
539	Dillon, Mary Ann..	93, Whidborne Rd., St. Pancras, W.C.	1854	1908
540	Eastwood, Emma	29, Russia Lane, Bethnal Green, E.	1849	1903
541	Edenborough, Agnes	3, Capland Street, Lisson Grove, N.W.	73	1900
542	Evans, Mary Jane	72, Strathfield Road, Earlsfield, S.W.	1854	1887
543	Garner, Eliza Ann	26, Fernshaw Road, Chelsea ..	1852	1910
544	Grady, Mary Ann .	3, Tennis Court, Newcomen St., Boro', S.E.	76	1886
545	Haggerty, Esther..	52, Grange Street, St. John's Rd., Hoxton, N.	1843	1901
546	Hanney, Charlotte Ann	142, Mapledene Rd., Dalston, N.E.	1848	1905
547	Harvey, Charlotte	10, Southwell Grove Road, Leytonstone	1829	1895
548	Hearn, Mary ..	1, Little Barlow St., Marylebone, W.	1842	1905
549	Hicks, Rebecca ..	18, St. Clement Street, Barnsbury	1850	1911
550	Hoyle, Caroline ..	St. John's Hostel, Calais St., Camberwell, S.E.	1828	1906
551	James, Elizabeth Maria	13, Kenwood Road, Highgate, N.	1847	1906
552	Jones, Lydia Eliz. .	6, Baldwin Street, City Road, E.C.	1853	1906
553	Jones, Maria ..	8, Little Park Street, Dorset Square, N.W.	1832	1885
554	Kay, Emma ..	Homes for the Blind, Hanley Rd., Crouch Hill, N.	71	1900
555	Kerby, Rachel ..	59, Somerford St., Bethnal Green, E.	1839	1897
556	King, Sarah ..	588, Old Ford Road, E.	80	1894
557	Lee, Emma Jane ..	14, Fourth Avenue, Queen's Park, W.	1844	1904
558	Leftley, Emma ..	81, Morpeth St., Bethnal Green, E.	71	1900

	Name.	Address.	Age or Year of Birth.	When Appointed.
559	Lidbury, Julia E...	126, Watergate St., Deptford, S.E.	1848	1907
560	Little, Elizth. Ann	7, Sturge St., Southwark, S.E. ..	1854	1910
561	Lynch, Annie ..	380, Portobello Road, N. Kensington, W.	1844	1907
562	Lynch, Susannah	49, Guinness Bldgs., Snowfields, S.E.	1831	1889
563	McCarthy, Annie..	101, Peckham Park Road, S.E. ..	1849	1906
564	Macer, Mary Ann	137, High Road, Leyton ..	76	1898
565	Martin, Elizabeth Louisa	20, Goodwin Bldgs., Marshalsea Road, Southwark, S.E.	1852	1877
566	Marler, Jane ..	31, Melford Road, Walthamstow, N.E.	1828	1906
567	Mealing, Miriam Maria	9, Abercrombie Avenue, High Wycombe	1835	1899
568	Miles, Margaret ..	75, Tower St., Westminster Bridge Road, S.E.	54	1911
569	Neil, Emily ..	48G, Stanhope Buildings, Red Cross Street, Southwark	49	1890
570	Newman, Jane ..	15, Ancona Road, Plumstead ..	1846	1902
571	Orbell, Ann ..	65, Walterton Road, Paddington, W.	75	1903
572	Porter, Mary Ann	12, Huntingdon St., Canning Town, E.	1851	1905
573	Purser, Emma Caroline	244, Guinness Bldgs., Page's Walk, Bermondsey, S.E.	82	1884
574	Roberts, Jane ..	94, Sternhold Av., Streatham Hill	85	1902
575	Searle, Clara ..	43, Copeland Road, Peckham, S.E.	1852	1902
576	Smith, Emma ..	6, Gurley Street, Bromley, Bow, E.	1839	1901
577	Taber, Rachel Louisa	5, Couriers Row, Green Dragon Court, St. Andrew's Hill, E.C.	70	1910
578	Turner, Susannah .	34, Deverell St., Southwark, S.E.	1870	1907
579	Wardell, Eliza Jane	Homes for the Blind, Hanley Rd., Crouch Hill, N.	1829	1901
580	Wickson, Sarah ..	35, Johanna Street, Oakley Street, Lambeth, S.E.	77	1895
581	Willson, Ann Frances	122, Falmouth Rd., New Kent Road, S.E.	1840	1903
582	Woodland, Eliza ..	55, Lancaster St., Borough Rd., S.E.	1854	1904
583	Wylde, Clara Ann	57, Kingston Road, Ilford ..	1836	1894

FRANCES WEST'S CHARITY, TRUST No. 5

(*i.*) £5 *per annum to poor honest blind men and women over* 50 *years of age, irrespective of locality* (*one-third*).
(*ii.*) £5 *per annum to poor persons related to Mr. and Mrs. West, within the sixth degree of consanguinity, and upon failure of such kindred to poor blind persons over* 50 *years of age* (*one-third*).
(*iii.*) £5 *per annum to poor ancient men and women of* 50 *years at least, kindred being preferred* (*one-third*).

(*i.*) £5 *per annum to poor blind men and women over* 50 *years of age irrespective of locality.*

	Name.	Address.	Age or Year of Birth.	When Appointed.
584	Bennington, Thomas	Gressenhall, East Dereham, Norfolk	1839	1900
585	Broadhead, John..	268, Newtown Road, Birmingham	1846	1906
586	Faiers, George ..	2, New Street, Cambridge ..	75	1908
587	Frayne, John ..	11, Tower Street, Bideford, Devon	1843	1904
588	Galley, John ..	Fowle Hall, Paddock Wood, Kent	1838	1904
589	Jackson, William..	98, Icknield Sq., Ladywood, Birmingham	1845	1900
590	Knowles, William	7, Square Street, Bradford, Yorks.	71	1903
591	Lee, William ..	7, St. James' Place, Cheltenham ..	1839	1905
592	Millward, Edward	83, Walsall Street, West Bromwich, Staffs.	1842	1902
593	Normington, Robinson	30, Clark Street, Dewsbury, Yorks.	71	1901
594	Payton, John ..	14, Conway Rd., Sparkbrook, Birmingham	74	1901
595	Rodwell, John ..	Long Marston, Tring, Herts. ..	1846	1906
596	Smith, George ..	186, Selsey Road, Edgbaston, Birmingham	1845	1910
597	Tucker, Frank ..	18, Wellington Rd., St. Paul's, Bristol	1845	1897
598	Williams, William	Townshend, Hayle, Cornwall ..	1840	1905
599	Bailey, Emma ..	55, High St., Wellington, Somerset	1856	1910
600	Curtis, Fanny ..	14, Church Rd., Armley, nr. Leeds	73	1896
601	Godsiffe, Caroline M.	Homes for the Blind, Hanley Rd., Crouch Hill, N.	1828	1903
602	Gordon, Ann Jane	45, Chapel St., Stratford, E. ..	77	1906
603	Humphrey, Frances S.	Gt. Stanmore, Middlesex ..	1829	1890
604	Jenks, Eliza ..	Evendine, Colwall, Malvern ..	81	1900
605	Mackay, Selina Frances	57, Plevna Road, S. Tottenham, N.	1849	1906
606	Nuttall, Alice ..	16, Henry St., Church, Accrington	61	1905
607	Payne, Maria ..	New Square, Slough, Bucks. ..	1844	1902

(*ii.*) £5 *per annum to poor kindred within sixth degree of consanguinity.*

The two recipients are not blind.

Upon failure of sufficient kindred within sixth degree of consanguinity, £5 per annum to poor blind persons over 50 years of age.

	Name.	Address.	Age or Year of Birth.	When Appointed.
608	Berriman, William	19, Hall Street, Bedminster, Bristol	1850	1905
609	Carter, Thomas ..	Low Fold, Farnley, Leeds ..	1842	1890
610	Keast, Nicholas ..	95, Cleator Street, Dalton-in-Furness	1845	1906
611	Macklow, William	22, Oakwood Rd., Sparkhill, Birmingham	71	1900
612	Murray, James Wm.	59, Henry Street, Newcastle-on-Tyne	1832	1900
613	Stratton, George William	Stanford-in-the-Vale, Faringdon, Berks.	1834	1897
614	Toy, John ..	1, Oakleigh Terrace, Newquay, Cornwall	1842	1905
615	Balding, Ann ..	76, Walford Road, Stoke Newington, N.	1846	1903
616	Courtenay, Caroline	40, Burleigh Rd., Portsmouth ..	79	1899
617	Dicks, Elizabeth ..	Lowden, Chippenham, Wilts. ..	1823	1902
618	Frankland, Sarah..	18, Cotton Street, Blackburn ..	73	1905
619	Humphreys, Mary	Ebenezer, Cwmyglo, R.S.O., Carnarvonshire	1840	1903
620	Meacock, Sarah ..	36, Ackroyd Road, Honor Oak Park, S.E.	1843	1906
621	Muggleton, Charlotte	Wymondham, Oakham, Leicester	1816	1889
622	Shoebridge, Mary..	Langley, Maidstone, Kent ..	1848	1899
623	Smith, Rachel Ann	Market Place, Gt. Yarmouth ..	1841	1903
624	Snellgrove, Kate ..	16, Clarence Rd., Newport, I. of W.	1856	1905
625	Watts, Bethaniah	34, Adair Road, N. Kensington, W.	69	1903
626	Whiskin, Catherine	Wickhambrook, Newmarket, Cambs.	1839	1900
627	Wilcock, Encorah A.	11, Kingswood Rd., Fallowfield, Manchester	69	1902
628	Woodward, Elizabeth	Homes for the Blind, Hanley Rd., Crouch Hill, N.	69	1900

(iii.) £5 per annum to poor ancient men and women kindred of Mr. and Mrs. West.

629	Cox, Frederick ..	Newtown Common, Newbury, Berks.	1841	1901
630	Lawrence, George .	2, Vine Road, Basingstoke, Hants.	1827	1883

The remaining pensions under this Trust are not at present held by blind persons.

FRANCES WEST'S CHARITY, TRUST No. 6

£5 per annum to poor blind persons, kindred of Mr. and Mrs. West being preferred, and after such kindred poor blind persons residing in Reading, Newbury, Twickenham, and after them poor blind persons residing in the City of London or the liberties thereof.

Reading.

	Name.	Address.	Age or Year of Birth.	When Appointed.
631	Wernham, Jas. Thos.	58, Gt. Knolly's St., Reading ..	60	1911
632	Barlow, Mary E. ..	47, Brunswick Street, Reading ..	60	1887
633	Hall, Mary Ann ..	20, Finch Bldgs., Hosier Street, Reading	1836	1911
634	Holmes, Eliza Ann	40, Rose Court, Coley Place, Reading	38	1894

Newbury.

635	Hamblin, George ..	Stroud Green, Newbury	73	1871
636	New, Rosina ..	27, Jack St., Newbury	1889	1911
637	Perrin, Alice ..	1, St. Stephen's Court, Speenhamland, Newbury	1878	1910
638	Tubb, Ann ..	Old Newtown Road, Newbury ..	1875	1903
639	Webb, Sarah Rose	5, Bolton Place, Northbrook St., Newbury	1887	1911

Twickenham.

640	Searle, James ..	70, St. Margaret's Grove, E. Twickenham.	1845	1896
641	White, James ..	1, Katherine Road, Twickenham	1825	1896

London, &c.

642	Allen, Walter Henry	6, Venue Street, Poplar, E. ..	1842	1898
643	Lucas, Robert Storey	87, Upland Road, E. Dulwich, S.E.	1845	1895
644	Mears, Robert ..	Warner's Cott., Kew Green, Surrey	1844	1899
645	Nash, John ..	30, Andover Rd., Hornsey Rd., N.	1850	1901
646	Saxby, Matthew ..	78, Eastcombe Avenue, Westcombe Park, S.E.	1846	1902
647	Thacker, Richard E.	5, Windsor Place, Kingsland Rd., N.E.	1844	1901
648	Eaton, Harriet ..	6, Bolton Road, Notting Hill, W.	74	1899
649	Jordan, Mary Eliza	66, Northampton Buildings, Clerkenwell, E.C.	1850	1871
650	Roberts, Charlotte	14, Aster Place, Lant Street, Southwark, S.E.	1850	1904
651	Salman, Sarah ..	62, Oatland Rise, Higham Hill, Walthamstow	1839	1904
652	Smith, Sarah ..	39, Long Lane, E.C.	68	1874

FRANCES WEST'S CHARITY, TRUST No. 7

£5 per annum to poor blind men and women living in the town of Henley-on-Thames, kindred of Mr. and Mrs. West being preferred, and failing such, poor ancient men and women of Henley-on-Thames of the age of 50 years at the least.

	Name.	Address.	Age or Year of Birth.	When Appointed.
653	Lunnon, Charles ..	Barlow's Yard, Henley-on-Thames	74	1902
654	Wood, John ..	57, West Hill, Henley-on-Thames	60	1877
655	Giles (formerly Higgs) Louisa Eliza	36, Friday Street, Henley-on-Thames	52	1897
656	Keeley, Mary ..	Northfield End, Henley-on-Thames	72	1905
657	Wells, Ann ..	Fair Mile Cottage, Henley-on-Thames	83	1906

THOMAS NEWNAM'S CHARITY (1810)

£10 per annum for poor blind men and women for life.

	Name.	Address.	Age or Year of Birth.	When Appointed.
658	Barry, Charles ..	99, Princess St., Edgware Road, W.	70	1904
659	Blandford, Henry	25, Crown Street, Camberwell, S.E.	84	1876
660	Collings, Thos. ..	233, Katharine Bldgs., Royal Mint Street, E.	64	1910
661	Cory, Richard ..	Bickington, Lelant, Cornwall ..	67	1902
662	Goldsack, Wm. Grant	46, Saxon Road, Faversham ..	85	1903
663	Gough, John ..	East Street, Pembridge, Herefordshire	1845	1899
664	Herald, Samuel ..	34, Upper William Street, Portland Town, N.W.	66	1909
665	Hughes, Benjamin	Shop-isaf, Brynsiencyn, Llanfair P. G., Anglesey	80	1889
666	Jennings, Abram..	4, Old Brewery Yard, Wildman St., Kendal	80	1902
667	Judge, Isaac ..	North Aston, Deddington, Oxon.	67	1909
668	Martin, James ..	58, North Row, Roose, Barrow-in-Furness	1849	1895
669	Moore, James ..	Northam, Devon	80	1884
670	Mortimer, Thomas	53, St. Anne's Road, Burdett Road, E.	1844	1900
671	Porter, Thomas ..	Baycliff, Ulverston, Lancs. ..	65	1901
672	Roberts, Richard..	Brynsiencyn, Llanfair P. G., Anglesey	1847	1910
673	Rookwood, John ..	31, St. Paul Street, Islington, N.	65	1902
674	Squier, Wm. John	4, Albert Terrace, Belvedere, Kent	1844	1905
675	Stapleton, Robert Ebenezer	157, Wellington Street, Peterborough	1841	1910
676	Talbot, Joseph ..	14, Penrhiewtyn Street, Neath ..	1843	1882
677	Walters, John ..	Albaston, Gunnislake, Cornwall ..	73	1906

	Name.	Address.	Age or Year of Birth.	When Appointed.
678	Atkins, Laurentia..	151, Edward St., New Cross, S.E.	65	1904
679	Barker, Mary Ann	26, Heron Street, Hull ..	1825	1904
680	Chave, Mary ..	Chittlehamholt, Chulmleigh, Devon	84	1889
681	Clark, Lydia ..	111, Beechcroft Rd., Upper Tooting	62	1906
682	Clifford, Elizabeth	5A, Goldsboro' Road, Springfield Estate, Wandsworth, S.W.	84	1890
683	Duckham, Elizabeth	Coombe Park, Wilcove, Torpoint	83	1903
684	Dutocq, Annie ..	169, Queen's Road, Dalston, N.E.	76	1907
685	Eastwood, Charlotte	64, Brunswick Street, Dewsbury Moor, Dewsbury	63	1902
686	Forty, Mary ..	Nazareth House, Hammersmith ..	1847	1909
687	Grain, Maria ..	Northfleet, Kent	60	1905
688	Hallett, Sarah ..	South Perrott, Misterton, Somerset	1831	1907
689	Hood, Palacia Mary	36, Glyn Street, Vauxhall, S.W. ..	64	1909
690	Jones, Ann ..	Angorfa, Dwyran, Anglesey ..	88	1899
691	King, Emily Rose	Well End, Little Marlow, Bucks...	82	1908
692	Style, Eliza ..	73, Norfolk Rd., Essex Rd., Islington	1846	1896
693	Teale, Harriet ..	23, Aaron's Row, Kirkstall, Leeds	78	1899
694	Terry, Margaret ..	41, York Street, Walworth, S.E.	83	1902
695	Turmine, Agnes Charlotte	94, Pitfield Street, Hoxton, N. ..	1848	1902
696	Welch, Eliz. Alloway	76, Gough Street, Poplar, E. ..	85	1897

WILLIAM THWAYTES' CHARITY (1835)

£10 per annum for blind men and women for life.

	Name.	Address.	Age or Year of Birth.	When Appointed.
697	Abrahamson, Adolph	51, Acton Street, Gray's Inn Road, W.C.	78	1890
698	Allen, John ..	23, Herbert Street, Devonport ..	75	1905
699	Avenell, Fanny ..	Bratton Cottages, Farnham, Surrey	80	1905
700	Baggott, Anne Phœbe	214, Adamsrill Road, Lower Sydenham	65	1898
701	Baker, Susannah ..	4, Herschell's Homes, Cambria Road, Camberwell, S.E.	76	1894
702	Bastow, Charles ..	16, Firth Street, Sticker Lane, Bradford	76	1903
703	Bingley, Joseph ..	45, Bickerton Street, Lark Lane, Liverpool	1845	1905
704	Boast, Wm. Anthony	28, Rosendale Road, West Dulwich, S.E.	86	1904
705	Boot, Ann Maria..	2, back 258, Camden Street, Birmingham	67	1903
706	Bowles, Susanna.. Mary	107, Arthur Street, Chelsea, S.W.	73	1899
707	Bright, Emma ..	11, South Road, Saffron Walden, Essex	63	1909
708	Browne, Sarah ..	1, Prospect Place, London Road, E. Dereham, Norfolk	1844	1903

	Name.	Address.	Age or Year of Birth.	When Appointed.
709	Browning, John Jeffreys	42, Rylestone Road, Eastbourne	72	1895
710	Burton, Ann ..	43, Shepherd's Bush Road, W.	1847	1904
711	Busher, Alfred ..	4, Ormond Road, Hornsey Rise, N.	1840	1904
712	Carter, Harry John	11, Richmond Road, Reading, Berks.	1849	1903
713	Carter, Sarah Ann	17, Cherry Bounce, Hemel Hempstead	85	1890
714	Chambers, Charles	Post Office, 113, Malling Street, Lewes	83	1883
715	Chambers, Margaret	69, Uxbridge Street, Notting Hill Gate, W.	62	1908
716	Chaplin, Chas. Henry	2, Justice Walk, Lawrence St., Chelsea	65	1903
717	Chart, Harriet ..	27, Ellen Street, Hove	1841	1902
718	Collis, George ..	64, Havelock Street, Caledonian Road, N.	67	1895
719	Condon, John ..	60, Stainsby Road, Poplar, E. ..	67	1898
720	Cooley, Mary Ann Isabella	27, Latterstone Road, Fulham, S.W.	70	1900
721	Cooper, Mary ..	4, Beaumont Villas, Spring Grove, Isleworth	1845	1903
722	Crichton, Sarah Eliz.	18, Shirland Road, Paddington, W.	68	1904
723	Cripps, William ..	35, Duke Street, New Botley, Oxon.	64	1906
724	Davies, Harriet Sarah	28, Reverdy Road, Bermondsey, S.E.	1851	1901
725	Donoghue, James	292, Evelyn Street, Deptford, S.E.	72	1903
726	Douglas, Sarah Frances	Mission House Yard, Whitby, Yorks.	71	1905
727	Eborn, Philip ..	8, Lichfield Grove, Church End, Finchley	76	1882
728	Evans, Cadwaladr	24, Mount Street, Bala, Merioneth	65	1902
729	Franks, Samuel ..	93, Wootton Street, Bradford, Yorks.	67	1898
730	Frith, Robert ..	217, Cornwall Rd., Notting Hill, W.	72	1893
731	Fuller, Jno. David	20, Commercial Hall, Coley, Reading, Berks.	1845	1882
732	Gallaway, Thos. Joseph	11, Shacklewell Street, Brick Lane, Spitalfields, E.	70	1908
733	Gilson, John Baptiste	55, Red Lion Street, Holborn, W.C.	81	1895
734	Glass, Elizabeth ..	Homes for the Blind, Hanley Rd., Crouch Hill, N.	1824	1890
735	Glasspool, Walter	Twyford, Hants.	77	1891
736	Green, Sarah ..	4, Cross Street, Warwick	84	1895
737	Green, Thos. Edwd.	116, Gloucester Road, Regent's Park, N.W.	64	1897
738	Griffiths, Mary Rice	Tydwiliog, Nevin, N. Wales ..	68	1910
739	Hall, Thomas ..	Balsham, Cambs.	1849	1907
740	Hallows, Joseph ..	12, Vesey Street, Poplar, E. ..	70	1903
741	Harrison, Sarah ..	16, Argyle Square, W.C.	1836	1910
742	Hicks, Alfred Charles	69, Lindley Road, Leyton, E. ..	63	1905
743	Hussey, Thomas ..	Kiln Green, Twyford, Berks. ..	64	1909
744	Jenkin, Anthony ..	Lower Sticker, St. Austell, Cornwall	1844	1906

	Name.	Address.	Age or Year of Birth.	When Appointed.
745	Jones, Margaret ..	Penant, Pistyll, Carnarvonshire ..	88	1907
746	Jones, Mary ..	4, Middle Street, Brynteg, Bethesda	77	1905
747	Kelley, William ..	6, Stanley Street, Ulverston ..	68	1901
748	Kerrison, William	Starston, Harleston, Norfolk ..	92	1900
749	Kneebone, John ..	13, North Row, Roose, Barrow-in-Furness	80	1898
750	Law, Robert ..	Newholm, Whitby, Yorks. ..	65	1907
751	Lawrence, James Thomas	40, Meanley Road, Manor Park, Ilford	1819	1895
752	Lawrence, Mary ..	2, Marsh Rd., Warminster, Wilts.	1845	1900
753	Lee, Jas. Anthony	2, Ropley Place, Brighton Rd., Purley	1842	1905
754	Leftley, Emma ..	81, Morpeth St., Bethnal Green, E.	71	1900
755	Lewis, Henry ..	26, Gloster Road, Stratton, Cirencester	1841	1900
756	Light, Elizabeth ..	Homes for the Blind, Hanley Rd., Crouch Hill, N.	63	1898
757	Loveridge, Thomas	5, Uxbridge Houses, Uxbridge Street, Notting Hill, W.	64	1901
758	Mercer, Matilda ..	Yalding, Kent	75	1897
759	Moody, Mary Ann	8, Little Park Street, Dorset Square, N.W.	62	1907
760	Moody, Matilda ..	19, Attneave St., King's Cross, W.C.	1828	1905
761	Neville, James ..	46, Slaidburn Street, Chelsea ..	1832	1900
762	Northmore, George	Hecklake, Horrabridge, S. Devon	1822	1884
763	Northmore, Margaret	18, St. Katherine's Road, Notting Hill, W.	66	1899
764	Noss, Louisa ..	31, President St., Goswell Road, E.C.	81	1904
765	Nuttall, Jane ..	16, Henry St., Church, Accrington	1848	1904
766	Packer, Mary Jane	53, Hartington Road, South Lambeth	1836	1904
767	Phipps, Ann ..	King's Stanley, Glos.	76	1910
768	Pike, Eliza ..	22, Orts Road, Reading ..	67	1908
769	Pritchard, George .	17, Aybrook Street, Manchester Square, W.	75	1888
770	Rawlings, Ellen Elizabeth	45, Armitage Rd., East Greenwich	1848	1904
771	Reid, Maria ..	4, Chesterton Road, N. Kensington, W.	86	1891
772	Renshaw, George..	North Rauceby, Grantham ..	63	1905
773	Richards, Charlotte	67, Highbury Quadrant, N. ..	1835	1907
774	Roberts, Ruth ..	Rhydlyniog, Pwllheli, N. Wales..	61	1901
775	Smith, Josephine..	Rushett, Long Ditton, Surrey ..	73	1890
776	Smith, Matilda Ann	18, Pearl St., Old Gravel Lane, E.	1837	1897
777	Smith, Samuel John	18, Henrietta Street, Bethnal Green, E.	1843	1905
778	Smith, Susannah ..	5, Silver Street, Stony Stratford, Bucks.	68	1895
779	Stanbridge, Jane ..	53, Mansfield Road, Haverstock Hill, N.W.	1841	1903
780	Stevens, George	31, Edith Road, East Ham ..	1851	1904

	Name.	Address.	Age or Year of Birth.	When Appointed.
781	Stewart, Sarah ..	12, Heights Lane, Rochdale, Lancs.	1866	1899
782	Sweeting, Wm. John	10, Old Deer Park Cottages, Richmond	77	1883
783	Taylor, Harriet ..	8, Eversholt Street, Oakley Square, Camden Town, N.W.	63	1903
784	Thomas, Howell ..	Lower Village, Shirehampton, Bristol	80	1891
785	Walsh, Isabella ..	70, Moor Lane, Bolton, Lancs. ..	1847	1910
786	Wenden, Sarah Parker	56, Pekin Street, Poplar, E. ..	1844	1904
787	Wilkinson, Robert	81, High Street, Homerton, N.E.	77	1910
788	Willey, Elizabeth..	Homes for the Blind, Hanley Rd., Crouch Hill, N.	81	1899
789	Williams, Alfred ..	Wilton Road, Malvern, Worcester	66	1900
790	Willis, Harriet M.	27, Richmond Street, Lambeth, S.E.	64	1901
791	Willmott, Emma Jane	69, Naunton Crescent, Cheltenham	1851	1901
792	Woods, Thomas ..	23, Glencoe Avenue, Seven Kings, Ilford	1843	1907

HANNAH ACTON'S CHARITY (1837)

£10 per annum.

	Name.	Address.	Age or Year of Birth.	When Appointed.
793	Cunningham, Lydia	22, Priory Rd., St. Ann's, S. Tottenham, N.	1835	1903
794	Lewis, Margaret ..	1, Brynteg, Bethesda, N. Wales..	1850	1903
795	McIlwrath, Alice..	St. Basil's Home, Iffley Road, Oxford	66	1906
796	White, Amelia ..	34, First Street, Chelsea, S.W. ..	80	1908

GEORGE CORNELL'S CHARITY (1851)

£10 per annum to blind citizens of London, members of the Clothworkers' Company having preference.

	Name.	Address.	Age or Year of Birth.	When Appointed.
797	Barnes, Geo. Henry	19, Turin Street, Bethnal Green, E.	60	1893
798	Barrett, Alfred John	33, Winchester Rd., S. Hampstead	33	1909
799	Delves, Geo. Henry	83, Old Church Rd., Stepney, E. ..	63	1901
800	Hayward, Henry Groves	27, Devonshire Street, Islington, N.	61	1898
801	Killick, Chas. Wm. Thos.	337, Rotherhithe New Road, S.E.	48	1889
802	Montgomery, Walter Scott	Westleton, Suffolk	45	1910
803	Starling, James ..	169, Katherine Bldgs., Cartwright St., E.	71	1886

THOMAS WILLIAM WING'S CHARITY (1890)

Part I. (Limit of Income £20 per annum)

£20 per annum for poor blind men and women for life.

	Name.	Address.	Age or Year of Birth.	When Appointed.
804	Mee, Eliza ..	Gipping Cottages, Bramford, Ipswich	84	1890

Part II. (Limit of Income £50 per annum)

£20 per annum for blind men and women 'who have been in a better station of life.'

	Name.	Address.	Age or Year of Birth.	When Appointed.
805	Allen, Elizabeth ..	33, Linden Avenue, Willesden ..	1853	1902
806	Barkell, Francis Ernest	10, Exeter St., Tavistock, Devon	1867	1911
807	Bather, Benjamin	40, North St., Castle Fields, Shrewsbury	1839	1897
808	Benstead, Emma	69, Abbey Road, Chertsey ..	1852	1890
809	Blunden, Charlotte Constable	c/o Mrs. Shadbolt, 'Gainsborough,' Horley	1844	1899
810	Brown, Edward ..	157, Christ Church Road, South Ashford	1823	1890
811	Burchell, Clara Ann	14, Park Road, Freemantle, Southampton	1848	1891
812	Butler, Rachel Sarah	2, Gladstone Villas, Stoke Poges, Slough	1844	1909
813	Cazaly, Charles James	30, Grange Park Rd., Leyton, E.	1828	1892
814	Chalwin, Arthur ..	1, Edgarley Ter., Fulham Palace Road, S.W.	1862	1892
815	Clifford, Maria ..	46, Sandrock Road, Lewisham	1848	1910
816	Colyer, Susan ..	90, Abbeville Road, Clapham Common, S.W.	1861	1911
817	Condon, Mary Ann	72, Minford Gardens, W. Kensington Park, W.	1838	1891
818	Coombes, Elizabeth Lucy	Titsey, Limpsfield, Surrey ..	1849	1891
819	Curwen, Ann Eliz.	c/o Miss Norton, 12, Lansdown Place, Cheltenham	1829	1902
820	Dowling, Fredk. A.	9, Row 63, Great Yarmouth ..	1854	1905
821	Dowling, Walter M.	18, Langley Road, Watford ..	1857	1893
822	Dyke, Emma M.	61, Chester Street, Cirencester ..	1857	1893
823	Emmitt, Francis	142A, Camberwell Grove, S.E. ..	1849	1900
824	Foulon, Leonora M.	76, Dawes Road, Fulham, S.W. ..	1827	1903
825	Franklin, Henry John	141, London Road, Staines ..	1856	1903
826	Fulcher, Fanny Sophia	'Vivians,' Elmham, S.O., Norfolk	1832	1909

	Name.	Address.	Age or Year of Birth.	When Appointed.
827	Garland, Chas. Thos.	25, Oxberry Avenue, Fulham, S.W.	1864	1906
828	Gordelier, Martha H.	c/o Miss Summers, St. Neots, Rayne Road, Braintree	1853	1897
829	Grace, Isabel ..	1, Farrer Road, Hornsey, N. ..	1852	1907
830	Haslam, George ..	33, Sheldon Road, Silver Street, Upper Edmonton	1821	1906
831	Hawkes, Lydia ..	44, Bengeo Street, Hertford ..	1841	1900
832	Higginson, Emma Annie	Church Vale, Langham Road, Bowden, Cheshire	1851	1911
833	Hilder, Amelia ..	19, Drapers' Almshouses, St. Peter's Road, Margate	1821	1901
834	Hodson, Mary Charlotte	65, Southwood Lane, Highgate, N.	1858	1910
835	Holland, Philip ..	73, Addiscombe Court Road, Croydon	1854	1907
836	Honeyball, Fredk. Tutton	Chedder St., Axbridge, Somerset	1838	1900
837	Hughes, Henry Butler	7, Alsen Road, Holloway, N. ..	1840	1908
838	Hughes, Jane ..	Perisfa, Llanberis, Carnarvonshire	1834	1910
839	Humphreys, Wm. Jas.	Church Street, Liskeard, Cornwall	1840	1907
840	James, Lily Caroline	Sunninghill Cottage, Rodwell, Weymouth	1856	1908
841	Jennings, Ellen Elizabeth	3, High Street, North Wimbledon, S.W.	1851	1897
842	Johnson, Eliza ..	12, Broomhouse Rd., Fulham, S.W.	1844	1907
843	Jones, Dorothy Ann	Penrhos House, Criccieth, N. Wales	1849	1891
844	Kelly, William Ignatius	19, Angel Road, Hammersmith, W.	1852	1909
845	Knipe, Francis S.C.	2, Bishop Street, Coventry	1849	1900
846	Little, Geo. James	262, Arundel St., Fratton, Portsmouth	1849	1900
847	Mackie, Robert ..	74, Milward Road, Clive Vale, Hastings	1841	1902
848	Mansell, Sarah ..	17, Landseer Rd., Upper Holloway, N.	1831	1903
849	Manser, Louisa ..	26, Star Road, Ashford ..	1847	1901
850	Maynard, Eliz. Ann	6, New Almshouses, Abbey Lane, Saffron Walden	1836	1908
851	McManus, Cath. Ann	34, Lonsdale Road, Barnes ..	1839	1903
852	Meek, Alice ..	25, Clarendon St., Wolverhampton	1855	1897
853	Miller, Richard ..	31, Oakfield Road, Balsall Heath, Birmingham	1840	1906
854	Mills, Eliza ..	7, Littlewood, Hither Green, Lewisham	1837	1907
855	Moore, James ..	Queen Street, Bottesford, Nottingham	1839	1906
856	Morcombe, Caroline	63, Bernard Rd., Elm Grove, Brighton	1849	1906
857	Moss, William ..	72, Willifield Cottages, Willifield Way, Hendon	1840	1900

	Name.	Address.	Age or Year of Birth.	When Appointed.
858	Mundell, Henry Thos.	1, Patmos Road, North Brixton, S.W.	1859	1890
859	Neal, Henrietta	3, Watch Bell Street, Rye, Sussex	1833	1891
860	Norfolk, William John	11, Collingwood Terrace, Westgate-on-Sea	1866	1911
861	Nuttall, Georgina Mary	13, Wellington Road, Dublin ..	1843	1907
862	Owen, Henry ..	25, Hafod Terrace, Carnarvon ..	1853	1892
863	Partridge, Henry	6, Bow Street, Huddersfield ..	1826	1896
864	Paskins, Mary Ann	19, Monument Retreat, Waterworks Rd., Edgbaston, Birmingham	1851	1890
865	Pellatt, Edith Bertha	8, Birley Road, Whetstone, N. ..	1869	1904
866	Pepper, Mary Ann	42, Park Road, Hythe, Kent ..	1826	1901
867	Pirkis, Marion Hannah	120, Downham Road, Islington, N.	1842	1895
868	Purdy, Susannah S.	66, Richmond Road, Barnsbury, N.	1844	1905
869	Radbone, Geo. Edwd.	68, Observatory Street, Oxford ..	1859	1891
870	Reynolds, Francis S.	86, Richmond Road, Bayswater, W.	1846	1905
871	Richards, Margaret	48, Lansdowne Road, South Lambeth Road, S.W.	1845	1909
872	Richardson, Oscar	28, Liverpool Lawn, West Cliff, Ramsgate	1857	1896
873	Robinson, Elizabeth	2, Harker's Yard, Great Dockray, Penrith	1849	1907
874	Robson, Margaret	33, Eardley Road, Streatham Hill	1851	1909
875	Ross, Eliz. Adelaide	166, Lancaster Rd., Notting Hill, W.	1859	1907
876	Short, Alice M. ..	45, Sidney Road, Stockwell ..	1862	1890
877	Smith, Florence ..	73, Alexandra Road, Balby, Doncaster	1863	1903
878	Steven, David Peter	'Glenfrome,' Crescent Road, New Barnet	1838	1902
879	Taylor, Fanny Worsdall	Church Lane, North Weald, Epping	1862	1911
880	Thompson, Sophia	23, Delamere Crescent, Paddington, W.	1840	1899
881	Tilling, Jane ..	5, Pool Street, Carnarvon ..	1843	1909
882	Warner, Wm. Francis	25, Assington Street, Assington, Boxford, Colchester	1846	1907
883	Williams, Howel ..	9, High Street, Carnarvon ..	1860	1909
884	Young, Edward ..	318, Crystal Palace Road, East Dulwich, S.E.	1834	1903

JAMES MEW'S CHARITY (1911)

£10 or £5 per annum to poor blind persons who are not less than 60 but under the age at which a person becomes eligible to receive an Old Age Pension; and pensioners on reaching such last-mentioned age must vacate their pensions under this Trust.

	Name.	Address.	Amount per Annum.	Year of Birth.	When Appointed.
885	Humphreys, Kate Elizabeth	Llandegfan, Menai Bridge, N. Wales	£10	1847	1911
886	Stephens, Rose Comfort	15 Imperial Road, Wood Green, N.	10	1846	1911
887	Cox, George ..	70, Goldsmith Avenue, Manor Park, E.	5	1844	1911

VI.—LIST OF BLIND ANNUITANTS OF THE CORDWAINERS' COMPANY

CAME'S CHARITY

(£5 EACH PER ANNUM.)

	Name.	Address.	Year of Birth.	When Elected.
888	Allen, John Wyborn	42, Queen Margaret's Grove, Mildmay Park, N.	1840	1887
889	Attree, George Thomas	73, Queen's Park Rise, Queen's Park, Brighton	1847	1895
890	Allan, William Alexander	9, Marland Terrace, West Chislehurst, Kent	1857	1902
891	Allen, Walter Henry	6, Venue Street, Brunswick Road, Poplar, E.	1842	1904
892	Baldwin, George Edward	12, Great Cambridge St., Hackney Road, E.	1858	1911
893	Brunsden, Ellen ..	21, Myddelton Street, Clerkenwell, E.C.	1833	1875
894	Braybrooke, Harriet Beeton	41, All Saints' Terrace, Sudbury, Suffolk	1821	1877
895	Brooker, Mary Ann	7, White Cross Street, Brighton	1852	1902
896	Burns, James ..	1, Grotto Place, Southwark Bridge Road, S.E.	1839	1902
897	Bowyer, Alfred ..	42, Draycott Avenue, Chelsea, S.W.	1857	1904
898	Brown, William ..	166, Sherrard Road, Forest Gate, E.	1852	1906
899	Bolding, Robert ..	2, Bluett Street, East Street, Walworth, S.E.	1847	1908
900	Boniface, Mary Ann Elizabeth	71, St. Mary's Road, Lower Edmonton, N.	1845	1908
901	Cook, Louisa ..	29, Upper Charlton Street, Portland Road, W.	1827	1884
902	Clifford, Edward	215, Morley Rd., King Edward Rd., Barking	1827	1887

	Name.	Address.	Year of Birth.	When Elected.
903	Cook, William ..	109, Canterbury Road, Kilburn, N.W.	1845	1898
904	Croft, Ellen ..	54, Mildmay Rd., Islington, N.	1855	1899
905	Carter, Emma ..	153, Richmond Rd., Mare Street, Hackney	1853	1900
906	Clarke, Sarah Ann	7, Holms Street, Great Cambridge St., Hackney Road, N.E.	1840	1901
907	Clifford, George Frederick	4, Prince Arthur's Buildings, Church Lane, Hampstead, N.W.	1849	1902
908	Crowdy, Frances Selina	Park Cottages, Newbold-on-Avon, Rugby	1850	1902
909	Chart, Harriet ..	27, Ellen Street, Hove ..	1842	1903
910	Chapman, Ellen ..	30, Helder Street, South Croydon	1849	1907
911	Cooley, Mary Ann Isabella	27, Letterstone Road, Filmer Road, Fulham, S.W.	1840	1908
912	Clark, Emily Diana	26, St. Mary's Road, West Hill, Hastings	1865	1909
913	Clements, Sarah Ann	13, Stanford Road, Brighton	1851	1910
914	Colmer, Wm. ..	82, Bride Street, Barnsbury, N.	1845	1909
915	Day, Harriet ..	4, Naval Row South, Poplar, E.	1840	1902
916	Day, George ..	1, Oaktree Cottages, Woburn Avenue, Theydon Bois, Essex	1850	1906
917	Durbin, Edwin ..	33, St. Alban's Street, Lambeth	1860	1911
918	Dunk, Elizabeth ..	26, St. Mary's Road, West Hill, Hastings	1864	1908
919	Dobbs, John ..	48, St. Paul's Road, Tottenham, N.	1851	1909
920	Dove, John ..	83, Plaistow Road, West Ham, E.	1854	1909
921	Emms, Thomas ..	16, Denmark St., Islington	1845	1911
922	Frith, Robert ..	217, Cornwall Rd., Notting Hill, W.	1839	1902
923	Fewkes, William John	19, Bloomfield Road, Spring Grove, Kingston-on-Thames	1860	1905
924	Fred, Charles Richard	90, Jamaica St., Stepney, E.	1858	1911
925	Gowlett, Charles ..	2, P, Peabody Buildings, Stamford St., Lambeth	1863	1911
926	Griffiths, George ..	45, St. Mark's Rd., Notting Hill, W.	1839	1891
927	Green, James ..	16, Camden Terrace, Chislehurst, Kent	1849	1897
928	Godwin, William John	104, Dumbreck Rd., Eltham Park, Well Hall, Kent	1841	1899

	Name.	Address.	Year of Birth.	When Elected.
929	Griffiths, Richard William	51, Bowman's Buildings, Linton Street, Bell Street, Edgware Road	1852	1902
930	Gregory, Sarah Annie Walton	43, Church Terrace, Grafton Road, Worthing	1842	1903
931	Gardner, John ..	New England St., Brighton	1857	1904
932	Griffiths, John ..	10, Monck St., Westminster, S.W.	1841	1908
933	Grace, Isabel ..	1, Farrer Rd., Hornsey, N.	1853	1908
934	Hitchman, Anna Elizabeth	'Grangecote,' 54, Tormont Road, Plumstead Common	1830	1876
935	Harvey, Watson ..	11, Metropolitan Buildings, Balls Pond Road, N.	1845	1890
936	Harris, Walter George	32, Park Crescent Road, Brighton	1849	1900
937	Hull, Ellen ..	13, Strickland Street, St. John's, S.E.	1840	1902
938	Herald, Thomas ..	21, St. Peter's Road, St. Leonards-on-Sea	1845	1906
939	Iveson, Harriet ..	18, Pratt St., Lambeth Rd.	1836	1881
940	Johnson, Eliza ..	12, Broomhouse Road, Fulham, S.W.	1844	1882
941	Irwin, Eliza Jane ..	14, Avon Place, Swan St., Borough, S.E.	1847	1889
942	Irwin, John ..	14, Avon Place, Swan St., Borough, S.E.	1849	1897
943	Jenner, William ..	12, Bennett Road, Kemp Town, Brighton	1855	1901
944	James, William ..	41, Penge Road, South Norwood, S.E.	1844	1907
945	Johns, George ..	64, Judd St., Euston Road	1848	1908
946	Jordan, Mary Elizabeth	66, Northampton Buildings, Clerkenwell, E.C.	1850	1908
947	Judge, Isaac ..	North Aston, Deddington, Oxon.	1844	1908
948	Jones, Alfred Henry	8, Grantbridge St., Gerrard Street, Islington, N.	1848	1908
949	Jones, Rees Henry	41, St. Mark's Road, Camberwell New Road, S.E.	1856	1909
950	Kopp, Mary Hannah	23, Russell St., Brixton, S.W.	1850	1906
951	Linch, Susannah ..	49B, Guinness Buildings, Snowfields, Bermondsey	1831	1878
952	Lee, James Richard	162, Pelham St. Buildings, Mile End New Town, E.	1855	1911
953	Lockwood, Maud E.	49, Wall Street, Balls Pond Road, N.	1858	1911
954	Lenhart, Rosina ..	3, Chesnut Grove, Stonley, South Tottenham	1864	1903
955	Little, Eliza Ann	7, Sturge Street, Southwark Bridge Road, S.E.	1854	1909
956	Lyons, William ..	35, Hemsworth Street, St. John's Road, Hoxton, N.	1854	1907

	Name.	Address.	Year of Birth.	When Elected.
957	Mitchell, Eliza Collings	132, Asylum Road, Peckham, S.E.	1816	1875
958	Mason, Charles ..	68, Duncombe Road, Hornsey Rise, N.	1827	1882
959	Marlow, Robert ..	10, Raglan Street, Kentish Town	1865	1911
960	Maslin, William ..	Lambourne, Berks. .	1831	1890
961	Miller, Mary Alice	3, Erlc Road, Buckland, Dover	1828	1898
962	Mackie, Robert ..	74, Milward Rd., Clive Vale, Hastings	1841	1902
963	Morgan, Alice ..	5, High Street, Wallingford, Berks.	1867	1904
964	Macer, Mary Ann	137, High Road, Leyton ..	1837	1908
965	Millard, Susan ..	17, Guion Road, Fulham, S.W.	1844	1909
966	Meacock, Sarah ..	36, Ackroyd Road, Honor Oak Park, S.E.	1844	1909
967	Neatherway, John William	457 High Rd., Leytonstone	1859	1911
968	Northmore, Margaret	18, St. Katherine's Road, Notting Hill, W.	1846	1900
969	Nye, William Russell	45, Hatcham Road, Old Kent Road, S.E.	1847	1904
970	Nunn, Samuel John	42, Wye Street, York Road, Battersea	1851	1907
971	Price, Mary Emily	41, Cavendish Grove, South Lambeth	1841	1882
972	Parr, John ..	58, Bonner Road, Victoria Park, Bethnal Green	1832	1897
973	Partridge, Henry	256, Sumner Road, Peckham, S.E.	1846	1898
974	Partleton, Hannah Dalziel	86, Hill St., Peckham, S.E.	1834	1903
975	Pescott, Frederick Thomas	30, Newton Street, Hoxton, N.	1845	1906
976	Pescott, George ..	4, Grange Street, Bridport Place, Hoxton, N.	1846	1901
977	Pope, Martha ..	64, Latimer Avenue, East Ham, E.	1830	1906
978	Russell, Eliza ..	48, Upper Lewes Road, Brighton	1829	1879
979	Robbins, Edward	41, Coventry St., Bethnal Green, E.	1863	1911
980	Rouning, Louisa Kate	74, Chatham Street, Walworth, S.E.	1851	1895
981	Redman, Mary ..	Redfold Cottages, Billingshurst, Sussex.	1864	1904
982	Rayner, James ..	5, Park View Terrace, Hermit Road, Plaistow	1849	1908
983	Soundy, Mary Ann	221, Cavendish Road, Balham	1818	1880
984	Sheminant, Emma	17, Grove Terrace, Canterbury	1852	1886

	Name	Address.	Year of Birth.	When Elected.
985	Shackell, Ann ..	44, New Chart Street, City Road, E.C.	1843	1887
986	Smith, Charles ..	15, Gregory Rd., Victoria Docks, E.	1841	1891
987	Steer, Mary Ann ..	Great Daux, Billingshurst, Sussex	1841	1892
988	Style, Eliza ..	73, Norfolk Road, Essex Road, Islington, N.	1849	1905
989	Simons, Sarah ..	20, Surrey Road, Blackfriars Road, S.E.	1834	1898
990	Sweeny, Cecilia ..	47, Shepherd's Place Buildings, UpperBrook St., W.	1840	1898
991	Spinks, Susan ..	25, Bennerley Road, Northcote Road, Clapham	1831	1901
992	Starling, James ..	171, Katherine Buildings, Cartwright Street, E.	1842	1908
993	Turner, Eliza ..	17, Guion Road, Fulham, S.W.	1817	1870
994	Thompson, Elizabeth	11 Durant Street, Old Bethnal Green Road, E.	1855	1900
995	Thomson, Frederick S. J.	137, Ponsonby Buildings, Edward Street, Southwark, S.E.	1849	1909
996	Thoroughgood, William H.	Garlian, Alwyn Road, Maidenhead	1839	1906
997	Tongue, Frances ..	15, Regent Hill, Brighton	1850	1908
998	Vincent, Ellen ..	Homes for the Blind, Hanley Road, Crouch Hill, N.	1845	1911
999	Wells, Charlotte ..	23, Camberwell New Road, Kennington, S.E.	1840	1878
1000	Willis, Harriet M.	27, Richmond Street, Lambeth, S.E.	1848	1891
1001	Wilson, George ..	94, Clarendon Rd., Notting Hill, W.	1843	1894
1002	Walker, Henry Francis	60, Cardigan Rd., Bow, E.	1851	1901
1003	Wakelin, Emily ..	9, Queen Road, Thame, Oxon.	1844	1902
1004	Ward, Frederick	25, Mosslea Road, Penge ..	1857	1902
1005	White, Alice Maud Mary	Homes for the Blind, Hanley Road, Crouch Hill, N.	1850	1905
1006	White, Joseph Felix	673, Old Kent Road, S.E.	1848	1911

WOOLNOUGH'S CHARITY

The oldest Penisoner, in date of election, in receipt of Came's Charity for the Blind, is entitled to receive the Dividend on the Fund representing this Charity, which amounts annually to £3 and is paid in addition to Came's Charity.

	Name.	Address.	Year of Birth.	When Elected.
1007	Macon, Charles ..	68, Duncombe Road, Hornsey Rise, N.	1827	1882

LOVE'S CHARITY

The oldest Pensioner, in age, on Came's Charity for the Blind, is elected to receive the Dividend on the Fund representing this Charity, which amounts annually to £7 9*s.* 8*d.* in lieu of the Pension formerly received from Came's Charity.

	Name.	Address.	Year of Birth.	When Elected.
1008	Turner, Eliza ..	17, Guion Rd., Fulham, S.W.	1817	1870

VII.—LIST OF BLIND ANNUITANTS OF THE DRAPERS' COMPANY

(£10 EACH EVERY OTHER YEAR.)

	Name.	Address.
1009	Bevan, David.. ..	'Crossoane,' Pentyrch, Glamorgan.
1010	Brown, William ..	166, Sherrard Road, Forest Gate.
1011	Clappison, Thomas ..	22, Westmoreland St., Marylebone.
1012	Frankham, Henry ..	18, River Row, Abersychan, Monmouth.
1013	Fry, William	13, Woodville Road, Wood Green.
1014	Gowlett, Charles ..	2, P, Peabody Buildings, Stamford Street, S.E.
1015	Lenhart, Rosina ..	3, Chesnut Grove, South Tottenham.
1016	Maslin, William ..	Lambourn, Berks.
1017	Mellor, Phœbe ..	Church End Cottages, Nether Whitacre, Coleshill, nr. Birmingham.
1018	Pountney, William ..	23, Coleman Street, Wolverhampton.
1019	Smith, Susannah ..	5, Silver Street, Stony Stratford.

VIII.—LIST OF ANNUITANTS OF GARDNER'S TRUST FOR THE BLIND

	Name.	Address.	Year of Birth.	Amount per Annum.	When Appointed.
1020	Abell, Georgiana Eliza	50, Chesilton Rd., Fulham	1847	£15	1895
1021	Andrews, Frances M.	Magdala House, Saltash..	1845	20	1901
1022	Angove, Lavinia	Woodlane, Tywardreath, Par Station, Cornwall	1850	20	1883
1023	Armer, Edward	13, Minford Gardens, West Kensington Park, W.	1845	10	1905
1024	Ayris, Mary ..	131, Charles Street, E. ..	1845	10	1885
1025	Baldwin, George E.	12, Great Cambridge St., E.	1857	10	1910
1026	Bayliss, Henry W.	Brinklow, nr. Rugby ..	1850	10	1911
1027	Bamford, Margaret	218, Halifax Road, Smallbridge, Rochdale	1838	10	1903
1028	Barber, Jane ..	Ascot Priory, Bracknell..	1842	10	1895
1029	Barnett, Walter R.	31, All Saints' Road, Cheltenham	1853	10	1909

	Name.	Address.	Year of Birth.	Amount per Annum.	When Appointed.
1030	Barry, Charles ..	99, Princess St., Edgware Road, W.	1840	£10	1902
1031	Bayliss, William Henry	Brinklow, nr. Rugby ..	1850	10	1911
1032	Benson, Lucy Ann	28, North Street, Ripon ..	1861	15	1900
1033	Bidgood, Abraham	Hayne Beech Farm, Bampton, N. Devon	1838	20	1883
1034	Blok, George ..	209, Kilburn Park Rd., W.	1859	10	1909
1035	Braybrooke, Harriet	42, All Saints' Terrace, Sudbury	1834	15	1883
1036	Brewster, Sarah E.	82, George Street, W. ..	1859	20	1899
1037	Bromwich, Eliza	13, Holland Street, Sutton Coldfield	1866	10	1907
1038	Buck, Fanny M.	449, East India Dock Road, E.	1849	15	1902
1039	Burgess, Mary ..	Hagworthingham, Spilsby	1850	15	1889
1040	Bury, Edward ..	Lygon Buildings, Worcester Road, Malvern	1842	10	1882
1041	Butler, Elizabeth	4, Berkeley Place, Moor, Falmouth	1839	20	1883
1042	Butler, Rachael Sarah	2, Gladstone Villas, Stoke Poges, nr. Slough	1844	20	1886
1043	Cage, Henry ..	11, St. Botolph's Avenue, Sevenoaks	1848	15	1908
1044	Cane, Thomas ..	23, Gloucester St., S.W...	1866	15	1909
1045	Chadwick, Helen B.	26, Otway St., Chatham..	1865	10	1909
1046	Chapple, Elizabeth Jane	Paul Hill, Newlyn, near Penzance	1843	20	1883
1047	Chaplin, Charles Henry	2, Justice Walk, Lawrence Street, Chelsea	1846	15	1883
1048	Charlwood, Ann	Mugswell, Chipstead ..	1839	10	1909
1049	Cheeseborough, Martha	Mark Lane, Wakefield ..	1859	15	1911
1050	Clark, Mary ..	18, St. Thomas' Place, Hackney	1835	10	1907
1051	Clarke, Emily Diana	26, St. Mary's Rd., Hastings	1865	10	1912
1052	Clayden, Wm. T.	23, Station Rd., Hanwell	1863	10	1910
1053	Clennett, Fanny	50, Bexley Terrace, Leeds	1847	10	1899
1054	Cole, Mary P. J.	133, Park Rd., Plumstead	1858	20	1898
1055	Condé, Elizabeth S.	5, Parr Street, New North Road, N.	1859	10	1907
1056	Coombes, Elizabeth L.	School House, Titsey, Limpsfield	1849	10	1894
1057	Cory, Richard ..	Lelant, R.S.O., Cornwall..	1844	10	1905
1058	Creber, Louisa Victoria	5, Woodbine Cottages, Plympton, S. Devon	1840	10	1891
1059	Dalton, Sarah A.	30, Gayhurst Rd., Dalston	1854	15	1897
1060	Darton, John F. M.	22, Heles Terrace, Plymouth	1857	10	1905

	Name.	Address.	Year of Birth.	Amount per Annum.	When Appointed.
1061	Davies, Thomas	Tycoch, Kidwelly ..	1838	£15	1882
1062	Daw, Wm. Matthew	Tresmeer, Egloskerry, Cornwall	1848	15	1905
1063	Dawson, John ..	Woodham Walter, Maldon, Essex	1830	10	1910
1064	Day, William J.	2, Colenso Rd., Blackburn	1845	20	1883
1065	De Joux, Annie A.	Garthbourne Avenue, Emsworth, Herts.	1837	20	1882
1066	Dibben, Ellen ..	Woodgate, Pentridge, Salisbury	1843	10	1883
1067	Dillon, Mary Ann	93, Whidborne Buildings, Cromer Street, W.C.	1853	10	1910
1068	Dowling, Frederick A.	9, Row 63, Gt. Yarmouth	1854	20	1904
1069	Dudbridge, Elizabeth	17, Orchard Square, Redcliffe Hill, Bristol	1841	10	1909
1070	Duke, John Henry	9, St. Stephen's Road, Selby Park, Birmingham	1847	15	1883
1071	Dunage, William	41, Daniel's Rd., Nunhead, S.E.	1851	10	1910
1072	Durbin, Edward	33, St. Alban's Street, Lambeth	1862	15	1910
1073	Dutocq, Annie..	169, Queen's Rd., Dalston, N.E.	1835	10	1905
1074	Eastop, Henry..	14, Bolton Rd., S. Hampstead, N.W.	1844	15	1904
1075	Emms, Thomas	16, Denmark St., Islington	1844	10	1910
1076	Evans, Griffith H.	Rhydygraig, Upper Corris, North Wales	1855	10	1911
1077	Everitt, Arthur	31, Islip Street, Kentish Town, N.W.	1850	15	1896
1078	Farenden, E. Annie	137, St. Alban's Road, Watford	1863	10	1911
1079	Fisher, Geo. Perry	22, Salop Street, Penarth	1842	10	1900
1080	Francis, Martha Ann	51, Malva Road, Wandsworth	1850	15	1890
1081	Franks, Samuel	Blind Institution, Bradford, Yorks.	1842	10	1908
1082	Gadd, John ..	8, Clark's Cottages, Kingston-on-Thames	1853	10	1909
1083	George, Rebecca	11, H Block, Peabody Buildings, Greenman St., Islington	1875	10	1909
1084	Gill, Elizabeth	10, Blackwall Buildings, Whitechapel	1830	20	1887
1085	Gilson, John Baptiste	55, Red Lion St., Holborn, W.C.	1818	10	1902
1086	Gingell, Henry John	200, Harrow Road, W. ..	1851	15	1902
1087	Godden, Fleming N.	Park Street, Woodstock ..	1859	15	1909
1088	Goodbridge, Amelia	79, Endless Street, Salisbury	1840	10	1904

	Name.	Address.	Year of Birth.	Amount per Annum.	When Appointed.
1089	Gowlett, Charles	2, P Block, Peabody Buildings, Stamford St., S.E.	1863	£10	1909
1090	Grainger, Thomas	79, Homesdale Road, Reigate	1835	20	1882
1091	Greenaway, William	Brook Cottages, Charing, Kent	1855	10	1910
1092	Greenwood, Hannah	15, Elgin Street, Ashton-under-Lyne	1854	15	1894
1093	Gregory, Sarah Ann Walton	43, Church Terrace, Grafton Rd., Worthing	1846	10	1901
1094	Grummitt, Jane	Sunningdale, Clophill, Beds.	1870	10	1910
1095	Halkyard, John R.	8, Shield Street, Oldham	1858	10	1910
1096	Hambly, Harriet M.	13, Cornbury Street, Old Kent Road, S.E.	1857	10	1910
1097	Hamer, Alice M.	Bank House, Kniveton ..	1853	10	1907
1098	Hammett, Charles	Redlynch, Salisbury ..	1852	15	1899
1099	Hamilton, George	9, Albert Place, Cheltenham	1840	20	1896
1100	Hand, Elizabeth	44, St. Ann's Road, S. Tottenham	1837	10	1907
1101	Hannant, Louisa H.	46, Clyde Road, Brighton	1856	20	1883
1102	Hanney, Charlotte Ann	142, Mapledene Road, Dalston, N.E.	1851	10	1905
1103	Hardman, Thomas	Eastcot, Northaw, Potters Bar	1858	15	1898
1104	Hargrave, William Langwith	45, Queen's Rd., Manningham, Bradford, Yorks.	1820	15	1909
1105	Harradence, Eleanor F.	11, Thorne Road, South Lambeth	1848	15	1909
1106	Harris, Lillian H.	43, Amberley Road, W. ..	1877	10	1910
1107	Harrison, Ann	Middleton Tower, Heysham	1846	10	1895
1108	Harvey, Eliza Ann	36, Ascalon St., Battersea	1865	15	1906
1109	Hatch, Amy ..	24, Elizabeth Street, Walworth	1831	10	1906
1110	Hawkes, Lydia	Bengeo, Hertford	1839	15	1898
1111	High, Kate Jamesina	114, Cornwall Road, Notting Hill	1872	15	1906
1112	Higham, Phœbe	26, Simpson Street, Battersea	1836	20	1897
1113	Hilton, Francesca A.	105, Avenue Road, Portswood, Southampton	1852	20	1899
1114	Hobbs, George	Cowplain, Waterlooville, Cosham	1840	10	1900
1115	Honeyball, Frank Tutton	High Street, Axbridge, Somerset	1838	15	1901
1116	Hopkins, Mary	Blind Institution, Norwich	1844	10	1903
1117	Hopwood, Wm. Hy.	Peabody Buildings, Essex Road, N.	1845	10	1903

	Name.	Address.	Year of Birth.	Amount per Annum.	When Appointed.
1118	Horsey, Jesse ..	26, Cabot Street, Bristol..	1859	£10	1909
1119	Hoy, Stephen ..	236, Alice Street, South Shields	1848	15	1897
1120	Hughes, Eleanor	16, Thomas St., Cirencester	1849	15	1882
1121	Jackson, Emma	Theddlethorpe, St. Helen's, Louth	1849	20	1890
1122	Jackson, Lilian H.	Batt's Cottage, Pound Lane, Edenbridge, Kent	1865	15	1909
1123	James, Sarah Ann	8, Eben's Lane, Cardigan	1857	15	1905
1124	Jenkins, John ..	Ucheldre, nr. Aberystwith	1843	20	1891
1125	Jenner, William	12, Bennett Rd., Kemptown, Brighton	1855	10	1911
1126	Jennings, Ellen Elizabeth	3, High Street, North Wimbledon	1851	10	1882
1127	Jones, Emily M.	3, Aislebie Road, Lee, S.E.	1876	10	1910
1128	Jose, Susannah	Pennance, Lannarth, Redruth	1856	15	1883
1129	Kerslake, Mary Louisa	55, Federation Road, Abbey Wood, Kent	1872	10	1912
1130	King, Edward S.	Hope Villa, Hatfield Broad Oak, Harlow, Essex	1867	10	1911
1131	King, Margaret	Cumberland Street, Woodbridge	1846	10	1911
1132	Knight, John ..	12, Asenport St., Southampton	1835	10	1894
1133	Lake, Henry ..	10, St. James' Dwellings, Silver Street, Golden Square, W.	1840	15	1883
1134	Law, Beatrice ..	Ascot Priory, Bracknell..	1866	10	1898
1135	Lawrence, Sarah Jane	2, St. Mark's Road West, Preston, Lancs.	1838	15	1888
1136	Lea, Louisa Elizabeth	111, Abbey Road, N.W.	1851	15	1882
1137	Leaver, Mary E.	13, Carpenter St. Buildings, W.	1856	10	1908
1138	Lee, Reuben ..	Epsom Lane, Tadworth, nr. Epsom	1851	10	1909
1139	Lenhart, Rosina	3, Chesnut Grove, South Tottenham	1863	10	1902
1140	Lloyd, Hester ..	Cosheston, Pembroke ..	1866	10	1910
1141	Loasby, Ambrose Henry	1, Topaz St., Lollard St., Lambeth Walk, S.E.	1853	10	1883
1142	Lombard, Rosina Ellen Elizabeth	45, Limes Grove, Lewisham, S.E.	1834	15	1893
1143	Lowell, Amy S...	112A, Warstone Lane, Birmingham	1854	15	1900
1144	Lower, Eliza Emma	22, Collingwood Road, Redland, Bristol	1843	20	1902
1145	Lucas, Mary Thirza	42, Court, 3 House, Grosvenor St., Birmingham	1847	10	1904
1146	Meek, Alice ..	25, Clarendon St., Wolverhampton	1855	10	1896

	Name.	Address.	Year of Birth.	Amount per Annum.	When Appointed.
1147	Merry, Herbert	55, Cheriton Avenue, Folkestone	1854	£10	1899
1148	Millard, Sarah Anne	32, Wiltshire Rd., Brixton	1847	10	1894
1149	Miller, Mary Alice	3, Eric Road, Buckland, Dover	1828	10	1898
1150	Miller, Peter ..	16, Clyde Street, Hawthorne Avenue, Hull	1853	10	1911
1151	Mockett, Hannah E.	15, Denmark Avenue, Holderness Road, Hull	1847	10	1907
1152	Morgan, Alice ..	5, High Street, Wallingford, Berks	1866	10	1906
1153	Mortimer, Thomas	35, St. Anne's Road, Mile End	1844	10	1898
1154	Mowbray, Walter J.	41, Hazelbourne Road, Balham	1869	15	1901
1155	Moyle, Stephen	Rough Street, Lannarth, Redruth	1844	15	1883
1156	Murray, Ann ..	9, King's Road, Clifton ..	1836	10	1894
1157	Mutter, William	9, Raglan Terrace, Whitby	1843	10	1898
1158	Neal, Henrietta	1, Bedford Place, Rye ..	1833	20	1884
1159	New, Rebecca ..	39, Pyrland Rd., N. Acton, W.	1837	10	1893
1160	Newport, William	3, Kingsgate Road, West Hampstead	1855	10	1908
1161	Newton, William	35, Carn Bosavern, St. Just, Penzance	1833	20	1883
1162	Ore, Ernest S. ..	Milner Lodge, Lent Rise, Burnham	1864	10	1909
1163	Owen, Evan ..	Taliesin, R.S.O., Cardiganshire	1840	20	1882
1164	Page, Ellen ..	3, Victoria Terrace, Herne Bay	1869	10	1910
1165	Parker, Susan ..	66, Pakefield Rd., Kirkley, Lowestoft	1846	15	1907
1166	Penny, Harriett E.	108, Bohemia Road, St. Leonards-on-Sea	1874	10	1909
1167	Petters, John W.	S. John's Hospital, Canterbury	1844	15	1886
1168	Pogmore, Joseph	413, High Street, Lincoln	1849	10	1906
1169	Popps, John ..	Queen's Road, Wivenhoe, Colchester	1849	10	1909
1170	Prescott, Daniel	17, Queen Street, East Greenwich	1836	20	1907
1171	Pugh, Edward ..	20, Harold Street, Cardiff	1843	10	1907
1172	Rayner, James	5, Park View Terrace, Plaistow, E.	1849	15	1908
1173	Redman, Lucy Jane	111, Abbey Road, N.W.	1855	10	1887
1174	Reynolds, Francis S.	86, Richmond Rd., Bayswater	1846	15	1902
1175	Richardson, Maria	57, Hamer Lane, Rochdale	1852	15	1900

	Name.	Address.	Year of Birth.	Amount per Annum.	When Appointed.
1176	Richardson, William Henry	40, St. John's Road, Uxbridge	1844	£15	1900
1177	Richardson, John A.	63, Elm Park, Brixton Hill	1846	10	1910
1178	Ridgers, Henry..	12, Paddington Rd., Upper Westbourne Park	1864	15	1882
1179	Rix, Geo. Wm.	9, Cambridge Buildings, Westminster	1866	10	1911
1180	Roach, Mary ..	Cromhall, Charfield, Gloucestershire	1846	20	1883
1181	Roberts, William	8, Lord Street, Lancaster	1850	10	1901
1182	Robinson, Jane	17, Scott Street, Woodhouse, Leeds	1852	10	1906
1183	Robson, Margaret	33, Eardley Road, Streatham Hill	1851	10	1903
1184	Rockhill, James	12, Scoresby Street, Blackfriars Road, S.E.	1848	10	1909
1185	Rogers, John ..	173, Harvist Rd., Queen's Park, W.	1858	10	1905
1186	Ross, Elizabeth Adelaide	166, Lancaster Road, Notting Hill, W.	1859	10	1910
1187	Row, Elizabeth Mary	2, Baxter Cottages, Kensington, W.	1860	10	1912
1188	Rowe, Charlotte Jane	25, Berwick Street, Oxford Street, W.	1842	10	1892
1189	Rowe, Arthur John	48, F Block, Sutton Model Dwellings, City Road	1845	10	1906
1190	Salter, Caroline	Homes for the Blind, Hanley Road, Crouch Hill, N.	1828	15	1894
1191	Sell, James ..	Middle Square, Saffron Walden	1860	10	1909
1192	Selth, Fanny ..	2, St. Catherine's, Star Hill, Rochester	1853	15	1885
1193	Sharman, Rebecca	81, Elm Park Rd., Reading	1848	20	1895
1194	Short, Alfred ..	9, Farrant St., Queen's Park, W.	1855	15	1883
1195	Sibley, Alice M.	48, Marsland Road, Kennington, S.E.	1854	15	1894
1196	Smith, Ann ..	Acton Green, Sudbury ..	1826	10	1909
1197	Smith, Jane ..	1, Shamrock Place, Rochdale	1841	15	1883
1198	Smith, Sam ..	Mollington, Banbury ..	1857	10	1911
1199	Smith, Emily ..	Jamaica House, Chesterfield Road, Copnor, Portsmouth	1853	15	1894
1200	Spinks, Agnes ..	16, Findhorn Street, Brunswick Road, Poplar, E.	1836	10	1908
1201	Staines, Mary E.	80, Tavistock Road, W. ..	1841	10	1910
1202	Starke, Emma..	Priory Road Post Office, Hampton	1863	10	1909
1203	Steele, Henrietta	25, Walmer Street, W. ..	1870	10	1910

	Name.	Address.	Year of Birth.	Amount per Annum.	When Appointed.
1204	Storey, Robert..	95, Royal Hill, Greenwich	1833	15	1898
1205	Sutton, Sarah ..	115, Heath St., Hampstead	1859	10	1909
1206	Tandy, George	61, Alcester Street, Birmingham	1836	10	1892
1207	Tape, Sarah Ann	24, Little Sutton Street, Block 4, Goswell Road, E.C.	1866	10	1909
1208	Thacker, Richard E.	5, Windsor Place, Kingsland Road, N.E.	1844	10	1907
1209	Thatcher, William Henry	5, Glaisher Street, Greenwich	1833	10	1898
1210	Thompson, John Henry	6, Bedford Avenue, Woolston, Southampton	1842	15	1899
1211	Thring, Isabel L.	The Common, Outwood, near Redhill	1863	10	1911
1212	Tickner, Caroline	1, Lodge Road, Wallington	1861	10	1892
1213	Tulloch, Augusta	35, Ifield Road, South Kensington	1829	10	1883
1214	Tutton, Mary Ann E.	38, Colehill Lane, Fulham	1848	10	1905
1215	Varley, Geo. Wm.	The Cottages, Edenthorpe, Doncaster	1860	15	1908
1216	Vale, Elizabeth..	7, Grantham Road, Sparkbrook, Birmingham	1865	10	1912
1217	Vining, Emily R.	14, Graham Rd., Wimbledon	1844	15	1887
1218	Vyse, Bridget ..	41, Brownswood Road, Finsbury Park, N.	1846	10	1889
1219	Walden, Joseph J.	10, Middle St., Southampton	1850	15	1883
1220	Walker, Charles	Stone Yard, Walsall Road, Willenhall	1860	15	1882
1221	Waller, Alice Maud	8, Eythorne Road, Brixton	1860	10	1901
1222	Walton, Elizabeth Maria	34, Elgin Terrace, N.W...	1854	15	1903
1223	Walwyn, Clara Ann	1, Brandon Terrace, Cheltenham	1841	10	1897
1224	Ward, Sarah Ann	17, South Albion Street, Leicester	1851	15	1903
1225	Wardrop, Alexr.	3, Fountain's Place, Hull	1849	15	1907
1226	Wareing, John W.	171, Hammond Street, Preston	1844	10	1901
1227	Warren, Henry Wills	11, Boon's Place, Plymouth	1858	15	1900
1228	Warren, Victoria	6, Edwy Parade, Kingsholme, Gloucester	1850	10	1912
1229	Warwick, Richard	1A, Lynette Avenue, Clapham Common, S.W.	1842	20	1894
1230	Watson, Charles Wesley	20, Gladstone St., Battersea	1847	10	1886
1231	Wayling, Clarence	18, William St., Hampstead Rd., N.W.	1855	10	1904
1232	Webster, Emma	41B, Carlisle Mansions, S.W.	1834	10	1911

	Name.	Address.	Year of Birth.	Amount per Annum.	When Appointed.
1233	White, Alice M.M.	Homes for the Blind, Hanley Road, Crouch Hill, N.	1848	10	1910
1234	Willcocks, Jane	10, Prior Row, St. Austell	1844	15	1883
1235	Willett, Alice ..	7 Short Street, Hull ..	1858	15	1900
1236	Williams, Emily	11, Eldersfield Rd., Lower Clapton	1848	10	1912
1237	Williams, Fanny L.	3, Glendare Street, Bristol	1847	10	1908
1238	Williams, Helen	37, Tradescant Rd., South Lambeth Road, S.W.	1861	10	1911
1239	Williams, Owen	6, Arvonia Terrace, Criccieth, N. Wales	1856	10	1911
1240	Willingham, Edward	Hythe Road, Methwold, Norfolk	1845	10	1907
1241	Wills, Elizabeth	Walton, nr. Peterborough	1857	10	1902
1242	Wilson, George	94, Clarendon Rd., Notting Hill, W.	1844	15	1894
1243	Woodward, Elizabeth	Homes for the Blind, Hanley Road, Crouch Hill, N.	1843	10	1897
1244	Wright, Sarah Ann	20, Christ Church Terrace, Heaton Norris	1827	15	1891
1245	Young, Edward	314, Crystal Palace Road, East Dulwich, S.E.	1834	15	1902

IX.—LIST OF BLIND ANNUITANTS OF THE GOLDSMITHS' COMPANY

CURETON'S CHARITY

(£20 EACH PER ANNUM.)

	Name.	Address.	Date of Birth.	When Elected.
1246	Harman, Septimus Henry	31, Pembury Grove, Hackney, N.E.	28 Oct., 1854	1891
1247	Martin, Alfred ..	3, Moor Lane Chambers, Cloth Fair, E.C.	4 Nov., 1858	1911
1248	Stokes, Catherine	3A, Block 10-11, Buckle St. Buildings, Whitechapel, E.	13 May, 1839	1874
1249	Walker, Henry Francis	60, Cardigan Rd., Old Ford, Bow, E.	13 Sept., 1852	1902
1250	Wardley, Henry Jude	25, Middle Street, Long Lane, E.C.	1 Jan., 1869	1911

GOLDSMITHS' COMPANY'S CHARITY

(£20 EACH PER ANNUM.)

	Name.	Address.	Date of Birth.	When Elected.
1251	Alexander, Walter Gummow	15, Choumert Grove, Rye Lane, Peckham, S.E.	8 Jan., 1858	1895
1252	Allen, John ..	42, Queen Margaret's Grove, Mildmay Park, N.	31 Oct., 1840	1884
1253	Baggs, Alfred William	83, Ebury Buildings, Pimlico, S.W.	12 Aug., 1861	1889
1254	Barnes, George Henry	19, Turin Street, Bethnal Green, E.	6 Aug., 1851	1896
1255	Barnes, Henry James	51, Mundella Road, Battersea, S.W.	27 Jan., 1830	1907
1256	Brickdale, Ethel Florence	8, Meadowside, Springfield, Chelmsford	2 Jan., 1877	1910
1257	Brightman, Hannah	5, Wellington Place, White Webbs Lane, Waltham Cross, Herts.	4 Mar., 1853	1905
1258	Brown, Edward.	157, Christ Church Road, South Ashford, Kent	7 Aug., 1823	1892
1259	Browning, Margaret	42, Rylstone Road, Eastbourne	27 April, 1837	1899
1260	Carter, Alfred ..	18, Canal Banks, Peckham, S.E.	10 June, 1861	1902
1261	Cazaley, Charles James	149, Nevill Road, Stoke Newington, N.	21 Sept., 1828	1889
1262	Chamberlin, Annie Amelia	17, Clarendon Rd., Putney	24 Oct., 1865	1899
1263	Coleman, Sarah Ann Eliza	4, Whitburn Cottages, Connaught Road, Brookwood, Surrey	22 April, 1858	1880
1264	Condon, Mary Ann	72, Minford Gardens, W. Kensington Park	2 Jan., 1837	1881
1265	Cotmore, Mary Ann	43, Copeland Road, Peckham, S.E.	10 Feb., 1851	1880

	Name.	Address.	Date of Birth.	When Elected.
1266	Cullingford, Caroline Frances	70, Kingsbury Road, Balls Pond Road, N.	18 Sept., 1856	1889
1267	Davy, Charlotte Elizabeth	81, Mayfield Road, Dalston, N.E.	12 Nov., 1842	1897
1268	Day, Edward ..	7, Myatt Road, North Brixton, S.W.	26 Mar., 1852	1911
1269	Dobbs, John ..	48, St. Paul's Road, South Tottenham	22 June, 1850	1887
1270	Farrell, Margaret	St. Margaret's Home, The Convent, Stoke-on-Trent	10 May, 1868	1888
1271	Fowles, Mary ..	1, Eversholt Street, Oakley Square, N.W.	21 Sept., 1845	1898
1272	George, Rebecca	11, H, Peabody Buildings, Essex Road, Islington, N.	8 Sept., 1876	1911
1273	Giddings, Joseph	79, Custance Street, Nile Street, Hoxton	17 Oct., 1844	1900
1274	Gough, James William	75, Aldenham Street, St. Pancras, N.W.	23 Sept., 1851	1890
1275	Hain, Catherine Elizabeth	122, High St., Islington, N.	3 Mar., 1866	1911
1276	Harrington, Frank	2, Princes Terrace, Huxley Road, Leyton	20 Jan., 1859	1896
1277	Harrison, Frederick	The Avenue, Upminster, Essex	10 Jan., 1874	1904
1278	Haslam, George	33, Sheldon Road, Tanners' End, Upper Edmonton, N.	1 Aug., 1820	1895
1279	Hawkins, Mary Jane	71, Marlborough Gardens, Haven Road, Ealing	19 June, 1857	1906
1280	Heard, James ..	54, Kynaston Rd., Enfield	Feb., 1859	1909
1281	Hodgskin, Rich.	46, Holywell Rd., Watford	23 April, 1829	1875
1282	Howell, Sarah ..	2A, Chatterton Rd., Blackstock Road, Highbury Vale, N.	29 Nov., 1837	1908
1283	Howell, Thomas James	99, King's Cross Road, W.C.	16 Mar., 1846	1900
1284	Hurd, Francis ..	41, Kensal Road, Notting Hill, W.	8 July, 1837	1904
1285	Irwin, Eliza Jane	14, Avon Place, Swan St., Borough, S.E.	23 Sept., 1847	1890
1286	Kingham, Joseph	21, Studdridge St., Fulham, S.W.	26 June, 1854	1909
1287	Lawrence, William Beckworth	6, Holden Street, Shaftesbury Park Estate, Battersea	22 Aug., 1852	1904
1288	Leader, Alfred ..	3, St. Saviour's College, Hamilton Road, West Norwood, S.E.	17 Oct., 1835	1876
1289	Lenhart, Rosina	3, Chestnut Grove, South Tottenham	3 Oct., 1862	1909
1290	Martin, Elizabeth	17, Goodwin Buildings, Marshalsea Road, Southwark Bridge Road, S.E.	3 Mar., 1851	1891
1291	Mason, Charles .	68, Duncombe Road, Hornsey Rise, N.	29 Aug., 1827	1901

	Name.	Address.	Date of Birth.	When Elected.
1292	Morrell, Mary ..	3, Eccles Row, Aylesford, Kent	23 Feb., 1854	1892
1293	Moss, George ..	41, Lordship Lane, Tottenham, N.	3 Aug., 1869	1910
1294	Pinner, Jane Clara	64, Oakley Road, Southgate Road, N.	17 Nov., 1855	1908
1295	Price, Mary Emily	41, Cavendish Grove, South Lambeth, S.E.	2 Jan., 1841	1897
1296	Race, John ..	83, Droop Street, Queen's Park, W.	21 Sept., 1826	1891
1297	Ridgers, Henry .	21, Blagrove Road, Notting Hill, W.	8 Jan., 1864	1907
1298	Rudge, Mary ..	54, Camden Buildings, Heath St., Hampstead, N.W.	28 June, 1838	1894
1299	Ryan, John ..	120, Albany St., Regent's Park	Mar., 1842	1912
1300	Sadler, Elizabeth	1A, Hamfrith Road, Romford Road, Stratford, E.	24 June, 1831	1908
1301	Searle, Clara ..	43, Copeland Road, Peckham, S.E.	29 April, 1852	1879
1302	Simons, Sarah ..	20, Surrey Row, Blackfriars Road, S.E.	Jan., 1832	1892
1303	Smith, Virginia .	83, Vicarage Rd., Watford	27 Feb., 1870	1911
1304	Storey, Robert .	95, Royal Hill, Greenwich	1 Mar., 1833	1906
1305	Thompson, Elizabeth	12, Puma Court, Commercial St., Spitalfields, E.	18 Dec., 1846	1902
1306	Tickner, Henry James	25, Myrtle Road, Acton, W.	1 Dec., 1848	1906
1307	Winsor, Fanny .	9, Sewell Street, Plaistow	9 April, 1859	1901
1308	Wood, Caroline Louisa Maria	43, Westcombe Hill, Blackheath, S.E.	3 Oct., 1827	1880
1309	Woods, Mary Ann	43, Catlin St., Bermondsey	26 Sept., 1836	1907

X.—LIST OF BLIND ANNUITANTS OF THE GOVERNESSES' BENEVOLENT ASSOCIATION

	Name.	Date of Birth.	Amount per Annum.	When Appointed.
1310	Bacon, Susannah H.	4 Aug., 1842	£30	1896
1311	Millard, Sarah A.	18 May, 1846	50	1896
1312	Sawyer, Ellen A.	11 Jan., 1841	30	1899
1313	Underwood, Martha L...	24 Aug., 1848	30	1910
1314	Wallis, Selina M.	9 Nov., 1852	30	1908

XI.—LIST OF ANNUITANTS OF THE HON. FRANCES HARLEY'S CHARITY

(£20 EACH PER ANNUM.)

	Name.	Address.	Date of Birth.	When Appointed.
1315	Baggs, Alfred William	83, Ebury Buildings, Pimlico, S.W.	Aug. 12, 1861	1893
1316	Bather, Benjamin	40, North St., Shrewsbury	May 8, 1839	1871
1317	Cassell, Walter C.	5, Guinness' Bldgs., Fulham Palace Rd., S.W.	1842	1853
1318	Collier, Louisa J.	146, Compton Buildings, Goswell Road, E.C.	Dec. 20, 1874	1906
1319	Cooke, James ..	161, Shaftesbury Street, Newport, Mon.	Aug. 31, 1863	1902
1320	Davis, Edward..	Sutton-at-Hone, Kent ..	Oct. 28, 1843	1874
1321	Hooper, Robert	c/o Rev. J. P. Benson, The Vicarage, Witheridge, N. Devon	July 9, 1865	1903
1322	Smith, Margaret	68, Bewicke Road, Willington Quay-on-Tyne, Northumberland	Nov. 3, 1831	1893
1323	Walker, John ..	Perton, Stoke Edith, Herefordshire	Mar. 1, 1840	1892
1324	Webb, John ..	Walworth Cottage, Station Rd., Ross, Herefordshire	Mar. 13, 1831	1892
1325	Webster, Emma	8, Queen Elizabeth Walk, Stoke Newington	June 20, 1837	1894
1326	Westaway, Elizabeth	11, Grenville Street, St. James', Jersey	Nov. 6, 1833	1902

XII.—LIST OF ANNUITANTS OF THE REV. WILLIAM HETHERINGTON'S CHARITY

(CHRIST'S HOSPITAL)

(£10 EACH PER ANNUM.)

	Name.	Address.	Age.	When Elected.
1327	Abbott, Eliza ..	Gate Cottage, 98, Plough Road, Battersea, S.W.	66	1905
1328	Abbott, Hannah Sophia	86, Susan's Road, Eastbourne ..	61	1911
1329	Abnett, Elizabeth ..	9, Latimer St., Edgbaston, Birmingham	82	1897
1330	Adams, George ..	1, Roseford Terrace, Hammersmith, W.	68	1909
1331	Adams, Martha ..	13, Dalgleish Street, Limehouse, E.	67	1910
1332	Alexander, Laura ..	50, Alexandra Road, Basingstoke	72	1900
1333	Allard, William ..	28, Cedar Road, Moore Park, Fulham, S.W.	69	1904
1334	Allen, Elizabeth M.	51, Ennersdale Road, Hither Green, Lewisham, S.E.	60	1909
1335	Allen, Grace ..	16, Paul's Row, Truro	64	1903
1336	Allen, Walter Henry	6, Venue Street, Brunswick Road, Poplar, E.	69	1904
1337	Amos, Simeon William	Clare, Suffolk	65	1901
1338	Andrews, Elizabeth	c/o Mrs. Lewis, Church Road, Burgess Hill, Sussex	65	1909
1339	Angove, Lavinia ..	Wood Lane, Tywardreath, Par Station, Cornwall	60	1908
1340	Armsworth, Isabella	89, Earle Street, Marylebone, W.	63	1911
1341	Arnold, Robert ..	Darren Cottage, Coedy Pean, Newport, Mon.	70	1908
1342	Ascroft, Hannah ..	12, Chepstow Street, Walton, Liverpool	62	1904
1343	Ashby, Josephine Eliza	High Street, Harpole, Northampton	55	1911
1344	Ashdown, Zilpah Harriett	Hartley Cottage, Fengates Road, Redhill	62	1911
1345	Atkins, Laurentia ..	127, Edward Street, Deptford, S.E.	66	1908
1346	Atkinson, Jane ..	3, Wellington St., Hanley, Staffs.	79	1904
1347	Attree, George Thomas	73, Queen's Park Rise, Brighton	65	1903
1348	Ayley, Fanny Jane	29, Victoria Rd., New Charlton, Kent	59	1911
1349	Bacon, Louisa Jane	28, Wilmot St., Bethnal Green, E.	58	1911
1350	Baggott, Anne Phœbe	214, Adamsrill Road, Sydenham, S.E.	65	1908
1351	Bagwell, Sarah J. ..	Higher Butts, Colyton, Axminster	73	1900
1352	Bailey, George ..	71, Long Street, Union Street, Shoreditch, E.	63	1909
1353	Bailey, Mary Ann ..	Budock Terrace, Falmouth ..	63	1906
1354	Bailey, Sarah ..	2, School Lane, Kettering ..	80	1906
1355	Baird, John C. ..	Banks House, Nelson, Lancs. ..	62	1908
1356	Baker, Isabella ..	1, Church Terrace, Theale, Reading	72	1900
1357	Baker, Thomas ..	Poole Farm, Werrington, Devon ..	64	1904
1358	Baker, Thomas ..	3, Wellclose Square, Whitby ..	68	1911

	Name.	Address.	Age.	When Elected.
1359	Bakewell, Ebenezer	Weston Place, Frankfort Street, Birmingham	66	1905
1360	Ball, Ann H. ..	Chillington, Stokenham, Kingsbridge	68	1905
1361	Banks, Charlotte ..	Carlton Villa, Wombwell, Barnsley, Yorks.	71	1905
1362	Banks, John W. ..	80, Derby Street, Bolton, Lancs...	63	1908
1363	Barkell, James H...	16, Market Street, Tavistock ..	63	1908
1364	Barlow, Charles ..	113, Hodge Lane, Cross Lane, Salford	66	1906
1365	Barnes, George ..	42, Old Foundry Road, Ipswich	75	1897
1366	Barnett, Elizabeth A.	11, Brook St., Halifax	59	1910
1367	Barratt, Charles ..	Corby, Kettering	79	1897
1368	Barrett, Richard ..	Upper Lambourne, Lambourne S.O., Berks.	65	1909
1369	Barrow, Mary Ann	Beech Mount, Waddington, Clitheroe, Lancs.	70	1902
1370	Barton, Charles ..	167, Percy Rd., Canning Town, E.	70	1910
1371	Bastable, Henry ..	17, Dix's Place, Bermondsey, S.E.	57	1911
1372	Bateman, John W.	46, Guthrie St., Lozells, Birmingham	63	1906
1373	Batho, Jane ..	17, New Yard, Parliament St., Nottingham	65	1906
1374	Baume, Frances ..	15, Newtown, Halifax	67	1908
1375	Bayliss, Wm. H. ..	Brinklow, Rugby	61	1910
1376	Beasley, Julia ..	Dartmouth Street, Burslem, Staffs.	67	1908
1377	Beck, Thomas F. ..	36, Stanley Street, Burton-on-Trent	75	1905
1378	Bedford, Joseph G.	11, Willoughby Street, New Lenton, Notts.	66	1904
1379	Bedlow, Elizabeth A.	30, Haines Street, Battersea Park Road, S.W.	59	1909
1380	Bennett, Mary H...	68, White Lion Street, Pentonville, N.	56	1910
1381	Benson, Ellen ..	Station House, Galgate, Eller, Lancaster	62	1911
1382	Best, George ..	42, New Park Street, Devizes ..	64	1908
1383	Bickford, Thomas ..	Police Station, Stephens in Brannel, Grampound Rd., Cornwall	78	1907
1384	Billing, Joseph ..	Trewassa, Davidstowe, Cornwall	71	1901
1385	Bird, Jane	Stoke Road, North Curry, Taunton	84	1896
1386	Birkby, Elizabeth ..	6, Hird Street, Hall Lane, Bowling, Bradford	67	1910
1387	Bishop, Hannah ..	50, Merthyr Road, Abergavenny	76	1910
1388	Blakeway, Mary ..	Green Court Villa, Kingstone, Tram Inn R.S.O., Hereford	85	1895
1389	Blamires, Emma ..	77, Chesham Street, Bradford ..	59	1910
1390	Bland, Peter ..	19, Bold Street, Manningham, Bradford	64	1909
1391	Blomer, Jane ..	16, Corn Square, Leominster ..	76	1901
1392	Blythe, Penelope E.	Sparham, Norfolk	65	1907
1393	Boardman, Edward	186, Union Road, Oswaldtwistle, Accrington, Lancs.	70	1902

	Name.	Address.	Age.	When Elected.
1394	Boast, William Anthony	28, Rosendale Rd., West Dulwich, S.E.	87	1885
1395	Bolding, Robt. ..	2, Blewett Street, East Street, Walworth, S.E.	64	1910
1396	Boniface, Mary Ann Elizabeth	72, St. Mary's Rd., Lower Edmonton, N.	66	1906
1397	Booth, Walter ..	Pentrich, Derby	64	1908
1398	Bostwick, David J.	29, Kempshead Road, Albany Road, Camberwell, S.E.	71	1909
1399	Bourn, William ..	97, Old Street, E.C.	80	1903
1400	Bowden, Rachel ..	18, Grantbridge Street, Islington, N.	73	1899
1401	Bowles, Edward ..	107, Arthur Street, Chelsea, S.W.	74	1904
1402	Bowyer, Alfred ..	42, Draycott Avenue, Chelsea, S.W.	56	1910
1403	Boyce, Anne ..	2, Ash Grove, Park Rd., Sculcoates, Hull	82	1895
1404	Boyce, Edmund G...	17, Hetton Street, Hammersmith, W.	78	1898
1405	Bradford, Edwin ..	6, Kelvin Terrace, Sydenham, S.E.	66	1901
1406	Bradley, Mary ..	21, Ingleby Road, Girlington, Bradford	64	1910
1407	Bradshaw, William D. P.	3, Storehouse Lane, Hitchin ..	70	1910
1408	Brewer, Elizabeth..	3, Harvey's Buildings, High Street, Taunton	67	1905
1409	Brierley, Alice ..	Hillside Café, Beeston Hill, Leeds	67	1907
1410	Bright, Emma ..	11, South Road, Saffron Walden..	62	1909
1411	Brittain, Henry ..	1, Bloomfield Street, Woodhouse, Leeds	65	1909
1412	Broadbent, Sarah Jane	59, Alva Road, Wakesheddings, Oldham	60	1911
1413	Broadhead, John ..	268, Newtown Row, Birmingham	65	1905
1414	Brome, Maria Sarah	Viaduct Terrace, Wakes Colne, Essex	82	1911
1415	Bromfield, Louisa ..	5, Gareth Place, Crosby Row, Long Lane, Southwark, S.E.	67	1907
1416	Brooker, Mary Ann..	7, Whitecross Street, Brighton ..	59	1907
1417	Brown, Alexander Griffiths	44, Russell Street, Wednesbury ..	59	1911
1418	Brown, Alfred Wix	149, Riversdale Road, Highbury, N.	69	1911
1419	Brown, Edward ..	162, Cleveland Street, Doncaster	61	1910
1420	Brown, Jane A. ..	47, Chaldon Road, Caterham ..	66	1905
1421	Brown, Mary Ann..	1, Whitecross Road, Hereford ..	81	1901
1422	Browne, Sarah Anne	1, Prospect Place, London Road, E. Dereham, Norfolk	70	1902
1423	Brown, William ..	166, Sherrard Road, Forest Gate, E.	59	1908
1424	Browning, John Jeffreys	42, Rylstone Road, Eastbourne ..	74	1902
1425	Bryson, John ..	44, Jolliffe St., Toxteth, Liverpool	58	1910
1426	Buckley, Ellen ..	27, Arthur Street, Spotland, Rochdale	62	1910
1427	Bunce, Harriet ..	Grove, Wantage, Berks.	68	1901
1428	Bunce, Matilda ..	28, Regent Sq., Gray's Inn, W.C.	70	1902

	Name.	Address.	Age.	When Elected.
1429	Bunn, Dinah ..	324, Nechells Park Rd., Nechells, Birmingham	78	1907
1430	Burroughs, Henry J.	19, Atwell Road, Rye Lane, Peckham, S.E.	59	1909
1431	Burton, Mary ..	67, Wells Street, Camberwell, S.E.	65	1908
1432	Bush, Elizabeth ..	121, Gordon Road, Gillingham, Kent	62	1910
1433	Busher, Alfred ..	4, Ormond Road, Hornsey Rise, N.	71	1901
1434	Buss, Louisa A. ..	23, Marlborough Rd., Stratford, E.	77	1909
1435	Bussey, Frederick G.	49, Friezewood Road, Ashton Gate, Bristol	67	1908
1436	Bustin, William ..	72, Peckwater St., Kentish Town, N.W.	61	1908
1437	Butler, Harriett Ellen	106, Abingdon Road, Oxford ..	70	1902
1438	Butler, James ..	12, Cathcart St., Vauxhall, Birmingham	76	1907
1439	Byatt, Angelina ..	Little Walden Rd., Saffron Walden	65	1910
1440	Byrne, Edw. ..	31, Raywell Street, Sculcoates, Hull	63	1910
1441	Bywater, Ann ..	c/o Robt. Reed, 12, Lime Grove, Sawley, Derby	69	1910
1442	Cadman, Eliza ..	118, Newhampton Road West, Wolverhampton	64	1902
1443	Card, Caroline E. ..	High Street, Frant, Tunbridge Wells	82	1910
1444	Carter, Ann ..	Zeals, Wilts.	69	1904
1445	Carter, Harry John	11, Richmond Road, Reading ..	62	1905
1446	Carter, Henry T. ..	135, Lower Park Road, Peckham, S.E.	72	1900
1447	Carter, Sarah A. ..	10, Stanstead Road, Forest Hill, S.E.	66	1910
1448	Carter, Thomas ..	306, Watson Fold, Farnley, Leeds	68	1908
1449	Catterall, John ..	Higham Side, Inskip, nr. Preston	71	1901
1450	Cave, Jane Elizabeth	7, Princess Street, Bridlington Quay, Yorks.	78	1904
1451	Cawson, Albert ..	22, St. James's Mews, Albert Road, Marylebone, W.	65	1911
1452	Challenger, Harriet	c/o Mrs. Price, 40, Pengam Road, Aberbargoed, Mon.	72	1900
1453	Chambers, Charles	113, Malling Street, Malling, Lewes	82	1890
1454	Chambers, Elizabeth S. R.	48, Beatrice House, Blendon Row, East Street, Walworth, S.E.	66	1910
1455	Chambers, Michael	21, Exchange Street, Accrington	60	1908
1456	Chandler, Charles ..	31, Marlborough Place, Brighton	69	1910
1457	Chapman, John ..	52, Falkland Road, Kentish Town, N.W.	70	1902
1458	Charles, Valentine..	38, Tunnel Terrace, Newport, Mon.	71	1909
1459	Chaundy, George Edward	Midhurst Cottage, New Marston, Oxford	76	1900
1460	Chenoweth, Emma	Cliff Cottage, Mevagissey R.S.O., Cornwall	76	1897
1461	Chidley, Elizabeth	56, Loveday Street, West Bromwich, Staffs.	71	1906
1462	Chilvers, Harriet ..	Market Place, Burnham Market...	76	1911

	Name.	Address.	Age.	When Elected.
1463	Church, Wm. Henry	8, Plains of Waterloo, Ramsgate..	76	1898
1464	Churchill, Esther ..	9, Pagnell Street, Hatcham, New Cross, S.E.	65	1910
1465	Clark, Sarah ..	Long Street, Tetbury	78	1910
1466	Clarke, William ..	Winters, Stansfield, Hebden Bridge	69	1901
1467	Clarkson, James B.	Cole Hill, Rettenden Common, Downham, Billericay, Essex	79	1909
1468	Clay, Ellen ..	39, Pendlebury Road, Swinton, Lancs.	68	1911
1469	Claydon, Hester ..	Sheepcote Green, Clavering, Newport S.O., Essex	79	1908
1470	Clements, Eliza ..	c/o Miss C. Lewis, West Down, Ilfracombe	76	1900
1471	Clements, Sarah A.	13, Stanford Road, Brighton ..	60	1909
1472	Cliff, Daniel ..	Midland Hotel, Ketton, Stamford	73	1907
1473	Cliff, Isaac	2, St. Mary's Terrace, Nassington, Wansford S.O., Northants.	76	1908
1474	Clifford, Edward ..	215, Morley Road, King Edward Road, Barking	84	1891
1475	Clinker, Amelia ..	26, Snell's Park, Upper Edmonton, N.	69	1908
1476	Cockrill, Maria ..	27, Cemetery Road, Bury St. Edmunds	57	1909
1477	Cogman, Sarah ..	149, Ber Street, Norwich	70	1902
1478	Colley, Louisa C. ..	1, Claremont Terrace, Morecambe, Lancs.	64	1908
1479	Collier, Elizabeth ..	242, Quinn Square, Russia Lane, Bethnal Green, N.E.	61	1909
1480	Collier, James ..	Lower Cwmynisgoy, Panteg, Pontypool	59	1908
1481	Collins, John ..	3, Upper Franchise St., Weymouth	65	1904
1482	Collis, Anne ..	64, Havelock St., Copenhagen St., Caledonian Rd., N.	57	1909
1483	Colyer, Clara T. ..	30, Burton St., St. Pancras, W.C.	58	1910
1484	Cook, William ..	109, Canterbury Rd., Kilburn, N.W.	66	1906
1485	Cooper, Mary ..	48, Gertrude Street, King's Road, Chelsea, S.W.	66	1908
1486	Cooper, Mary ..	London Road, Marlborough ..	64	1909
1487	Coote, Mark Joseph	37, Stamford Road, Fulham, S.W.	60	1911
1488	Cory, Richard ..	Bickington, Lelant S.O., Cornwall	67	1905
1489	Cossey, Mary Ann..	74, Wrotham Rd., Camden Town, N.W.	70	1905
1490	Courtney, Caroline	40, Burleigh Road, Portsea, Portsmouth	78	1899
1491	Coward, Wm. Charles	23, New Road, Sittingbourne ..	85	1903
1492	Cox, George ..	70, Goldsmith Avenue, Manor Park, Ilford, E.	67	1911
1493	Coxen, Jane ..	26, Villa Place, Gateshead ..	84	1907
1494	Cranfield, Martha ..	The Orchard, Mayland, Maldon, Essex	69	1909
1495	Craze, Edward ..	Penstraze, Chacewater, Scorrier, Cornwall	60	1907
1496	Craze, Wilmot ..	Harris's Mill, Illogan, Redruth, Cornwall	73	1899

	Name.	Address.	Age.	When Elected.
1497	Creber, Louisa Victoria	5, Woodbine Cottages, Plympton, Devon	71	1901
1498	Crichton, Sarah E...	18, Shirland Rd., Paddington, W.	69	1905
1499	Crick, Catherine Louisa	66, Mildmay Park, N.	74	1906
1500	Cripps, William ..	35, Duke Street, Botley Road, Oxford	64	1909
1501	Croft, Emma L. ..	59, Castle Avenue, Rochester ..	75	1909
1502	Cross, Mary ..	Rockwell Green, Wellington, Somerset	89	1900
1503	Crowther, Emma ..	1, Bethel Street, Lee Mount, Halifax, Yorks.	70	1911
1504	Crump, Emily ..	Lawn Cottages, Bushey, Herts. ..	61	1911
1505	Curtis, Ann ..	Norwell, Newark	89	1886
1506	Curtiss, Fanny ..	14, Church Road, Armley, Leeds	73	1899
1507	Cuthbert, William..	5, Grove Square, Paddington, Liverpool	78	1896
1508	Davies, Elizabeth A.	2, Regency Place, Mansion House Street, Kennington, S.E.	60	1908
1509	Davies, James ..	Church Road, Knighton, Leicester	72	1900
1510	Davies, Laurina ..	4, Royal Mews, St. Leonards-on-Sea	79	1901
1511	Davis, Charlotte Penelope	286, Lancaster Road, Notting Hill, W.	63	1911
1512	Davis, Henry ..	4, Red Lodge Place, Bristol ..	64	1905
1513	Davis, John ..	20, Portland Road, Notting Hill, W.	62	1906
1514	Daws, Caroline ..	80, Peabody Buildings, Roscoe Street, Goswell Road, E.C.	58	1909
1515	Day, George ..	1, Oak Tree Cottage, Woburn Avenue, Theydon Bois.	61	1908
1516	Day, Mary J. ..	32, Froggatt Lane, Sheffield ..	63	1909
1517	Dean, Alice ..	14, Bury Road, Haslingden, Manchester	63	1908
1518	Deighton, Thomas	91, Leagrave Road, Luton ..	65	1909
1519	Dennis, Sarah ..	West End, Sedgefield, Durham ..	73	1911
1520	Dennis, Sarah O. ..	20, London Road, Chelmsford ..	79	1910
1521	Derry, John ..	High St., Walsall Wood, Walsall	66	1910
1522	Dilworth, Thomas..	9, Catlow Hall Street, Oswaldtwistle, Lancs.	57	1911
1523	Dixon, Jane Amelia	79, Wood Street, Chipping Barnet, Herts.	71	1905
1524	Dixon, William ..	Urban District Council Offices, Hampton, Middlesex	76	1899
1525	Dolling, William ..	Buckland St. Mary, Chard ..	85	1907
1526	Dolman, Robert ..	82, Fernhead Rd., Paddington, W.	81	1903
1527	Done, Joseph ..	Great Saughall, Shotwick, Chester	58	1909
1528	Doo, George Henry	16, City Garden Row, City Road, E.C.	68	1908
1529	Doughty, Barbara E.	E. Norfolk Terrace, Reepham, Coltishall, Norwich	63	1909
1530	Douglas, Sarah Frances	Mission Hall Yard, Crag, Whitby	71	1906
1531	Dove, John.. ..	83, Plaistow Road, West Ham, E.	58	1908
1532	Drake, Thomas ..	The Hospital Cottage, Bettes-hanger, Kent	56	1911

	Name.	Address.	Age.	When Elected.
1533	Drew, Sarah ..	12, Alma Street, Withernsea, Hull	78	1908
1534	Duckenfield, Wm. E.	152, Kirkstall Road, Leeds ..	58	1909
1535	Dunage, William ..	41, Daniels Road, Nunhead, S.E.	60	1909
1536	Dyson, Mary ..	Bank Street, Wetherby, Yorks ..	77	1895
1537	Eastwood, Charlotte	64, Brunswick Street, Dewsbury Moor, Dewsbury	62	1909
1538	Eastwood, Emma ..	29, Russia Lane, Bethnal Green, E.	62	1908
1539	Eckett, Elizabeth ..	East Oakley, Oakley, Basingstoke	85	1910
1540	Edenborough, Agnes	3, Capland Street, Lisson Grove, Marylebone, W.	72	1901
1541	Edward, Sarah A.	100, Gaisford Street, New Kentish Town, N.W.	69	1910
1542	Edwards, Hannah..	Argoed, Kinnerley, Oswestry ..	75	1908
1543	Elliott, Matthew ..	27, Phillimore Road, Washwood Heath, Birmingham	63	1909
1544	Ellis, Jane	6, Goffer's Yard, St. Benedict's Street, Norwich	76	1908
1545	Ellwood, James ..	Rosebank, Hensingham, Whitehaven	63	1909
1546	Emms, Thomas ..	16, Denmark Street, Cloudesley Square, Islington, N.	67	1909
1547	Enser, Arthur G. ..	23, Windmill Street, Stockport ..	59	1908
1548	Enstice, Sarah Trewartha	Casharrack, Gwennap, Redruth ..	60	1907
1549	Evans, Daniel ..	43, Chilworth Street, Rusholme, Manchester	71	1901
1550	Evans, Thomasine E.	Northville Court Road, Upper Caterham, Surrey	74	1911
1551	Eyles, John ..	104, Winstanley Road, Wellingborough	69	1902
1552	Faiers, George ..	2, New Street, Cambridge ..	74	1902
1553	Farr, Charles Henry	Wixford, Alcester S.O., Warwickshire	58	1908
1554	Farrall, William ..	8, Second Street, Barrow Bridge, Halliwell, Bolton	76	1896
1555	Fawkes, Charles ..	Denham Road, Hingham, Norfolk	72	1906
1556	Fell, Ellen	30, Tate St., Kennington Lane, S.E.	59	1909
1557	Ferrer, Samuel ..	159, Cornwall Road, Notting Hill, W.	73	1908
1558	Field, Ann	71, Edward Street, Dunstable ..	80	1904
1559	Field, Jane Eliza ..	34, Whitworth St., East Greenwich	61	1906
1560	Field, William Branch	60, Peascod Street, Windsor ..	72	1911
1561	Fielder, Eleanor ..	Bank Street, Bishop's Waltham, Hants.	69	1908
1562	Fish, James ..	47, Commercial Street, Norton, Malton	64	1910
1563	Fisher, Hannah ..	Bakers Cottage, West Mersea, Essex	73	1906
1564	Flaunty, Emma ..	67, Maldon Rd., Preston, Brighton	89	1906
1565	Fleming, Bathsheba	48, Shard Road, Peckham, S.E. ..	66	1907
1566	Ford, Sarah ..	110, St. Paul's Road, Essex Road, Islington, N.	74	1910
1567	Ford, Thomas ..	148, Upper North St., Poplar, E...	59	1908
1568	Forty, Maria ..	Nazareth House, Hammersmith Road, W.	65	1911

	Name.	Address.	Age.	When Elected.
1569	Forward, John Thos.	39, Stracey Road, Forest Gate, E.	65	1906
1570	Foss, John	Little Piliven, Witheridge, Morchard Bishop, N. Devon	90	1894
1571	Fowler, Elizabeth W.	22, Maryport Street, Devizes ..	82	1897
1572	Fowler, John ..	Tanyard, Marshwood, Dorset ..	63	1911
1573	Fowler, William ..	West Street, Havant	84	1892
1574	Foxley, Fanny ..	16, Weaver Road, Castle Northwich, Northwich	76	1909
1575	Frances, Emily J. ..	The Manse, Bessels Green, Chevening, Sevenoaks	62	1906
1576	Frankland, Sarah ..	18, Cotton Street, Blackburn ..	73	1904
1577	Franklin, Ann P. ..	c/o Mrs. Terry, Feltham Road, Ashford, Middlesex	71	1905
1578	Franklin, Charlotte	Home for Aged Blind, Hanley Road, Crouch Hill	67	1910
1579	Frawley, Ann P. ..	63, City Road, Summerfield, Birmingham	63	1909
1580	Freer, Susannah ..	5, Gordon Street, Kettering ..	77	1904
1581	Fuller, Elizabeth ..	12, Bury Park Road, Luton ..	72	1900
1582	Gadd, James ..	c/o Mrs. Lade, Wadhurst, Sussex	69	1909
1583	Gallop, Mary Ann ..	2, All Saints Place, All Saints St., Hastings	64	1909
1584	Garner, Eliza Ann	55, Edith Grove, Chelsea, S.W. ..	63	1911
1585	Garrett, Eliza ..	Bruntingthorpe, near Lutterworth	70	1905
1586	Gibbons, Ann Elizabeth	Ash Bank, Minshull New Road, Crewe	72	1906
1587	Gibson, Elizabeth ..	Senhouse Street, Maryport ..	90	1905
1588	Giddings, Joseph ..	79, Custance Street, Nile Street, Hoxton, N.	67	1905
1589	Gilbody, Harriet ..	57, Baring Street, Hoxton, N. ..	84	1899
1590	Gilders, Mary A. ..	Alresford, Colchester	89	1907
1591	Gillard, Ann ..	Hillmoor, Culmstock, Cullompton	91	1891
1592	Ginz, Jacob D. ..	24, West Leeds Street, Keighley..	61	1910
1593	Goddard, Alfred ..	Kilmeston, Alresford, Hants ..	66	1910
1594	Goodyear, George C.	105, Vallance Rd., Bethnal Green, E.	57	1909
1595	Gordon, Ann Jane..	41, William Street, Martin Street, Stratford, E.	74	1899
1596	Grafton, Emma ..	9, Fletcher St., Ashton-under-Lyne	70	1910
1597	Graham, Margaret	94, Northbourne Street, Gateshead-on-Tyne	68	1911
1598	Gray, Ann E. ..	Brewery Lane, Burgh-le-Marsh, Burgh S.O., Lincs.	84	1909
1599	Gray, Jane ..	Bishopley, Frosterley S.O., Co. Durham	66	1909
1600	Gray, Sarah ..	North Street, Oundle	71	1900
1601	Green, Mary Ann ..	32, Holt Street, King's Cross, Halifax, Yorks.	67	1911
1602	Greenslade, William	Greengate, Uploman, Tiverton, Devon	64	1903
1603	Greenwood, Elizabeth	27, Arbour View, Weeke, Winchester	63	1911
1604	Greenwood, Hannah	15, Elgin Street, Ashton-under-Lyne	57	1911

	Name.	Address.	Age.	When Elected.
1605	Gregory, Mary ..	4, Apple Market, Kingston-on-Thames	87	1910
1606	Gregory, Sarah Ann Walton	43, Church Terrace, Grafton Road, Worthing	69	1901
1607	Grice, Mary ..	12, Calthorpe Street, Gray's Inn Road, W.C.	67	1906
1608	Gridley, Robert C.	Helland, North Curry, Taunton ..	65	1910
1609	Griffin, Margaret Mary	West End House, Wells, Norfolk	67	1901
1610	Griffiths, Richard William	54, Bowman's Buildings, Linton Street, Bell Street, Edgware Rd.	59	1909
1611	Groundwater, Dorothy	101, Sorely Street, Sunderland ..	78	1898
1612	Gwynne, Mary Jane	26, Newnham Terrace, Corsham Road, Paignton, Devon.	67	1911
1613	Halifax, Elizabeth..	Crow Hill Farm, Pleasley Hill, Mansfield	77	1896
1614	Hall, Margaret Eliza	32, Lightfoot Street, Hoole, Chester	74	1899
1615	Hall, William C. ..	22, Sussex Road, Hornsey Rd., N.	58	1909
1616	Hammond, Elizabeth	46, York Street, Lr. Broughton, Manchester	70	1905
1617	Handley, Betty ..	50, Larch Street, Great Marsden, Nelson, Lancs.	66	1906
1618	Handsley, Mary A.	Bratoft with Irby, Burgh S.O., Lincs.	61	1909
1619	Hannaford, Edmund	17, Kerby Street, Poplar, E. ..	75	1899
1620	Hanney, Charlotte Ann	92, Shrubland Grove, Dalston, N.E.	64	1900
1621	Harding, Ann ..	Naggy House Farm, Sneaton, Whitby	81	1898
1622	Harding, Joseph ..	18, Antill Road, Mile End, E. ..	72	1901
1623	Hardwick, Betsy ..	41, Craddock Street, Bolton ..	71	1901
1624	Hardyman, William Thomas	12, Russell's Yard, Ber Street, Norwich	65	1901
1625	Hargrave, William Langwith	45, Queen's Road, Manningham, Bradford	91	1895
1626	Harper, Thomas ..	Sutton Cottage, Westfelton, Oswestry	77	1899
1627	Harris, Walter George	32, Park Crescent Road, Brighton	62	1906
1628	Harrowell, Fanny ..	Little Tring, Tring, Herts. ..	76	1897
1629	Hartley, Eliza ..	150, Ferndale Road, Brixton, S.W.	73	1909
1630	Harvey, William T.	Jack Lane, Newlyn, Penzance ..	63	1910
1631	Harwood, Jimmy ..	Wadsworth Lanes, Mytholmroyd, Yorks.	67	1901
1632	Haslam, Sarah ..	72, Cloncurry Street, Fulham, S.W.	82	1892
1633	Hawe, Rebecca ..	26, East Raby Street, Darlington	78	1905
1634	Hawker, Benjamin	9, Lansdown Road, Woolcot Park, Redland, Bristol	73	1909
1635	Haxby, Elizabeth ..	23, Tradesmen's Homes, Manningham, Bradford	78	1905
1636	Haycock, Anne ..	Withington, Shrewsbury ..	79	1896
1637	Haycock, Margaret	8, John Street, Longton, Staffs.	61	1908
1638	Hayes, James	North Curry, Taunton	71	1905

	Name.	Address.	Age.	When Elected.
1639	Hedges, Elizabeth..	3, Park Lane, Albion Road, Stoke Newington, N.	66	1906
1640	Hedley, Jane ..	47, George's Street, Willington Quay, Newcastle-on-Tyne	64	1909
1641	Henson, Maria Eggleston	Clarence Villa, Totton, Hants. ..	69	1901
1642	Herbert, Thomas ..	11, Church Street, Marske-by-the-Sea, Yorks.	60	1910
1643	Herdman, Nicholas R.	25, Hampden Road, Bath Road, Monkwearmouth	65	1907
1644	Heron, Mary ..	18, Lubeck Street, Este Road, Battersea, S.W.	62	1909
1645	Hewitt, Thomas ..	11, Buxton Terrace, Bolton Rd., Small Heath, Birmingham	61	1907
1646	Hibberd, Jemima ..	96, Burrows Road, Kensal Rise, N.W.	71	1911
1647	Hicken, Sarah Ann	81, Reform Street, West Bromwich	56	1911
1648	Higginson, Emma Annie	Church Vale, Bowden, Altrincham	68	1909
1649	Hill, Annie ..	White Row Cottage, Ropery Church Street, Whitby	74	1907
1650	Hill, Fanny ..	10, Abbot's Road, King's Heath, Birmingham	75	1904
1651	Hill, Helen Emma..	3, Lesbia Rd., Lower Clapton, N.E.	56	1911
1652	Hillman, George Carroll	67, Summerhill Road, Tottenham, N.	73	1904
1653	Hills, Thomas ..	93, Heath Road, Clapham, S.W.	65	1911
1654	Hilton, Rebecca ..	Tiverton Post Office, Tilstone Fernell, Tarporley	79	1909
1655	Hirst, Catherine ..	16, Princess Street, Northampton	84	1893
1656	Hobson, Elizabeth..	Elbow Yard, Church Street, Whitby	77	1900
1657	Hobson, Mary A. ..	12, Keesley St., Glodwick, Oldham	83	1910
1658	Holkham, Wm. ..	52, London Street, Brighton ..	66	1905
1659	Hollis, Thomas ..	32, Kennett Rd., Harrow Rd., W.	72	1901
1660	Holmes, Sarah ..	375, Highfield Road, Idle, Bradford	62	1911
1661	Holt, Sarah.. ..	58, Royal Hill, Greenwich, S.E.	61	1908
1662	Holyfield, Samuel ..	1, Riverside, Aberbeeg, Llanhilleth, Mon.	72	1900
1663	Homer, William Thomas	Inkpen, Hungerford	86	1911
1664	Hood, Palacia Mary	36, Glyn Street, Vauxhall, S.E. ..	64	1909
1665	Hooper, Emma Tryphena	23, Campden Street, Campden Hill, W.	75	1912
1666	Hooper, Joseph ..	Rectory Cottages, Roche, Cornwall	76	1901
1667	Hooson, John S. ..	4, Gravel Street, Lr. Broughton, Manchester	64	1905
1668	Hopwood, William Henry	6, B Block, Peabody Square, Essex Road, N.	64	1909
1669	Horlock, Albert ..	Compton, Guildford	68	1905
1670	Horton, Ann ..	6, Norman Street, Caerleon, Mon.	75	1911
1671	Hosking, Mary Ann	Pendrea, S. Buryan S.O., Cornwall	84	1893
1672	Howard, John ..	5, C Terrace, Lawrence Street, Bishop Ryders, Birmingham	65	1901

	Name.	Address.	Age.	When Elected.
1673	Howard, Mary Ann	The Retreat, Queen's Road, Peckham, S.E.	78	1906
1674	Howell, Ann ..	c/o Mr. A. J. Howell, 19, Huntsmore Road, Wandsworth, S.W.	85	1895
1675	Howitt, Llewellyn	St. Blazey Gate, Par Station R.S.O., Cornwall	64	1904
1676	Howlett, Benjamin	Barningham, Holt, Norfolk ..	68	1904
1677	Hubbard, Caleb ..	4, Laurie Square, Romford, Essex	71	1905
1678	Hudson, Charles ..	22, Temperance Terrace, Ushaw Moor, Esk, Durham	61	1909
1679	Hudson, Sarah Ann	3, Station Road, Newchapel, Tunstall, Stoke-on-Trent	68	1911
1680	Hull, Ellen ..	13, Strickland Street, Deptford, S.E.	71	1901
1681	Humphreys, Frances S.	Great Stanmore	82	1893
1682	Humphreys, Katherine	13, Seneca Road, Brixton, S.W. ..	69	1910
1683	Humphreys, William James	Pound Street, Liskeard, Cornwall	71	1907
1684	Hurd, Francis B. ..	41, Kensal Road, Notting Hill, W.	74	1908
1685	Hussey, Thomas ..	Kiln Green, Twyford, Berks. ..	64	1908
1686	Hutchings, George S.	18, Wharncliffe Gardens, Grove Road, Maida Hill, N.W.	73	1908
1687	Huxtable, Mahala ..	23, Saville Road, West Ham, E. ..	80	1907
1688	Isaac, Martha ..	12, Ermine St., Everton, Liverpool	59	1908
1689	Jackson, BenjaminT.	64, Kerbela St., Bethnal Green, E.	79	1906
1690	Jackson, Edward T.	The Strand, Westbury-on-Severn, Newnham	80	1893
1691	Jackson, William ..	98, Icknield Square, Ladywood, Birmingham	66	1901
1692	James, Edward T...	3, Beaufort Place, Southgate Street, Gloucester	60	1909
1693	James, John ..	2, Barrack Road, Aldershot ..	67	1907
1694	James, Silas ..	6, Market Street, Devoran S.O., Cornwall	69	1904
1695	Jameson, George ..	Market Place, Wolsingham, Durham	63	1911
1696	Jarman, George ..	2, Bridge Street, Boxmoor, Hemel Hempstead	68	1910
1697	Jarvis, Mary Ann ..	Forest Road, Binfield, Berks. ..	73	1911
1698	Jay, Matthew ..	3, Morgan Street, Bristol	55	1911
1699	Jenkin, Anthony ..	Lower Sticker, Mevagissey S.O., Cornwall	67	1905
1700	Jenkins, Fanny ..	10B, Monmouth Place, Bath ..	61	1911
1701	Jenks, Eliza ..	Evendine, Colwall, Malvern ..	82	1900
1702	Jennings, Abram ..	Brewery Yard, Wildman Street, Kendal	79	1893
1703	Jennings, George ..	8, The Green, Mistley, Essex ..	70	1903
1704	Johns, George ..	64, Judd St., Euston Rd., N.W. ..	63	1908
1705	Jones, Alfred Henry	8, Grantbridge Street, Islington ..	63	1908
1706	Jones, Elizabeth ..	205, Junction Road, Upper Holloway, N.	83	1909
1707	Jones, Ellen ..	49, Demesne Street, Stayley, Stalybridge	63	1909

	Name.	Address.	Age.	When Elected.
1708	Jones, Maria ..	30, Woodland St., Blaenavon, Mon.	80	1906
1709	Jones, Rees Henry	41, St. Mark's Road, Camberwell New Road, S.E.	57	1909
1710	Jordan, David ..	Bristol Place, Bristol Street, Birmingham	65	1901
1711	Jordan, John Jeremiah	Court Street, Winsham, Chard	60	1911
1712	Jordan, Mercy ..	178, Lake Road, Portsea, Portsmouth	85	1891
1713	Julian, Lydia Elizabeth	12, Sion Road, Twickenham ..	74	1899
1714	Kay, Emma ..	Homes for the Blind, Hanley Road, Crouch Hill, N.	71	1902
1715	Kay, Margery ..	276, Blackburn Road, Walmsley, Egerton, near Bolton	60	1909
1716	Kelly, Sarah ..	10, Staff Street, Old Street, E.C.	77	1897
1717	Kelly, William Ignatius	19, Angel Road, Hammersmith, W.	59	1908
1718	Kent, Grace A. ..	c/o Mr. S. Kent, Grove Lane, Trenance, Cornwall	68	1905
1719	Kershaw, Jonas ..	Boston Hill, Wadsworth, Heptonstall, Hebden Bridge	72	1909
1720	Kidd, Joseph ..	Harthope Burn, St. John's Chapel, Co. Durham	67	1907
1721	King, Sarah ..	63, Bastwell Road, Blackburn ..	75	1899
1722	Kinlay, David ..	18, Southampton Road, Kentish Town, N.W.	61	1908
1723	Kinnett, Ann ..	4, Sherborne Cottages, Purton, Swindon	62	1909
1724	Kirby, Alack G. ..	170, Liverpool Buildings, Holloway Road, N.	57	1909
1725	Knight, William ..	10, Upper Cheese Lane, St. Philip's, Bristol	63	1911
1726	Knott, Mary Ann..	20, Lynmouth Road, Ashley Hill, Bristol	83	1911
1727	Knowler, Mary A. ..	1, Eason Granz Homes, Valenciennes Road, Milton Regis, Sittingbourne	73	1909
1728	Knowles, Anne ..	Bridge Street, Wye, Ashford, Kent	67	1909
1729	Knudson, Mary Ann	156, Upper Warwick Street, Toxteth, Liverpool	84	1903
1730	Kopp, Mary Hannah	23, Russell Street, Stockwell, S.W.	61	1908
1731	Lane, Jane ..	20, Church Street, Broseley, Salop	85	1910
1732	Langston, Annie ..	5, Grosvenor Cottages, Holly Road, Twickenham	64	1907
1733	Lankester, Sarah ..	22, Matcham Road, Wanstead Slip, Stratford, E.	73	1904
1734	Last, Catherine ..	34, Ranelagh Road, Cannhall Road, Stratford, E.	83	1899
1735	Lavington, Henry	6, Clifton Terrace, Southend-on-Sea	77	1896
1736	Lawley, John ..	Bayton, Cleobury Mortimer, Salop	67	1908
1737	Lawson, Mary Ann	69, Avenue Road, Stoke Road, Gosport	62	1906

	Name.	Address.	Age.	When Elected.
1738	Leather, Martha A.	14, High St., Newton-le-Willows, Lancs.	63	1909
1739	Leatherdale, Susannah	77, Northgate Street, Colchester	77	1897
1740	Lee, Emma Jane ..	14, Fourth Avenue, Queen's Park, W.	67	1901
1741	Leeming, Ralph ..	16, King Edward Street, Oswaldtwistle, Lancs.	68	1912
1742	Leftley, Emma ..	81, Morpeth St., Bethnal Green, E.	71	1900
1743	Legg, Elizabeth ..	South Perrott, Misterton, Somerset	82	1902
1744	Leigh, Mary Ann ..	Thurning, Oundle	65	1906
1745	Lemon, George J...	23, Trinity Road, Upper Tooting, S.W.	65	1909
1746	Lett, George ..	41, Fletcher Street, Middlesboro'	77	1895
1747	Levett, Martha L...	28, Greenhill Park, Stonebridge Park, Willesden, N.W.	80	1894
1748	Lewis, Frederick William	Sidcot, Winscombe, Somerset ..	59	1911
1749	Lickfold, Walter ..	Headley, Liphook, Hants. ..	68	1901
1750	Lidbury, Julia E. ..	166, Watergate St., Deptford, S.E.	63	1908
1751	Little, Ellen ..	Kilwych, Alphington Road, Exeter	61	1909
1752	Lock, Thomas ..	Victoria Road, Instow, N.Devon ..	61	1906
1753	Locke, James ..	Ivy House, East Meon, Petersfield	85	1910
1754	Long, Edwin ..	11, Higher Prince's Road, Ellacombe, Torquay	82	1893
1755	Longton, John ..	54, St. John's Road, Kirkdale, Liverpool	81	1903
1756	Lowes, William M...	Stainburn, Workington	64	1909
1757	Lowndes, Harriet ..	33, Legram's Street, Bradford ..	62	1910
1758	Lucas, Robert Storey	87, Upland Road, East Dulwich, S.E.	66	1902
1759	Luscombe, Jane ..	1, Lauriston Villas, Tormohun, Torquay	64	1909
1760	Mace, Mary A. ..	Brigstock, Thrapston	87	1909
1761	Macklow, William..	22, Oakwood Road, Sparkhill, Birmingham	72	1900
1762	Maddock, James M.	4, Burnley Rd., Ainsdale, Southport	58	1910
1763	Mahony, Dennis ..	76, Rhodeswell Road, Stepney, E.	80	1896
1764	Mallison, Thomas ..	48, Harford Street, Stepney, E. ..	74	1904
1765	Mann, Lucy Elizabeth	Union Street, Tetbury, Glos. ..	67	1905
1766	Manser, Robert A.	Yew Tree Cottage, Lower Halstow, Sittingbourne	69	1909
1767	Markey, Selina R. F.	57, Plevna Rd., Stamford Hill, N.	62	1910
1768	Marks, Anna ..	7, Pope's Almshouse, Taunton..	58	1908
1769	Marriott, George ..	42, Conduit Street, Manningham, Bradford	63	1908
1770	Marrs, Joseph ..	Bank View, Dalston, Carlisle ..	63	1910
1771	Marsden, Ellen ..	High Row, Flookburgh, Cark-in-Cartmell, Lancs.	81	1910
1772	Marsh, John ..	3, May St., Hurst Hill, Sedgley, Bilston	76	1897
1773	Marsh, Margaret ..	130, Gloucester Road, Brighton..	84	1901
1774	Marshall, Elizabeth	18, Granville Street, Elland, Yorks.	59	1908

	Name.	Address.	Age.	When Elected.
1775	Marshall, Mary Ann	22, Scott's Lane, Wellington, Somerset	80	1904
1776	Martin, Thomas ..	Woolley, Wakefield	58	1909
1777	Mason, John ..	Back Road East, St. Ives, Cornwall	59	1910
1778	Masters, James Caleb	2, Station Road, Ilkeston Junction, Notts.	66	1906
1779	Matthews, Richard George	2, Corporation Buildings, St. Philip's Marsh, Bristol	67	1905
1780	Matthews, Walter ..	2, Stroud's Place, Ellbroad Street, Bristol	66	1909
1781	Matthews, William	3, Pineapple Buildings, Temple Street, Southwark	64	1910
1782	Matthews, Wm. S.	King Street, Bridport	68	1908
1783	Mayle, George ..	Kimbolton, St. Neots	79	1895
1784	McCarthy, Ann ..	101, Peckham Park Road, S.E.	62	1908
1785	McCarthy, Harriet..	12, Crown Street, Maindee, Newport, Mon.	73	1902
1786	McIntyre, Ann Elizabeth	123, Galloway Road, Shepherd's Bush, W.	83	1893
1787	McKay, Alexander	137A, Kensal Rd.,Kensal Town,W.	61	1910
1788	Meacock, Arthur R. M.	18, Brunswick Road, Highgate Hill	63	1908
1789	Meacock, Sarah ..	36, Ackroyd Rd., Honor Oak Park, S.E.	68	1905
1790	Meads, Sarah Jane..	c/o Mrs. Baldwin, 35, Shelley Avenue, Manor Park, E.	85	1894
1791	Meehan, Ann ..	52, Park Road, Ryde, I.W. ..	74	1902
1792	Menadue, John ..	Polgoda Cottage, Perranzabuloe, Cornwall	81	1907
1793	Mercer, Arthur ..	78, Hockley Hill, Birmingham ..	57	1911
1794	Middleditch, Charles	Hazeleigh, near Maldon, Essex ..	79	1893
1795	Miles, James ..	47, Outram St., Copenhagen St., Islington, N.	67	1910
1796	Miller, Mary Alice ..	3, Eric Road, Buckland, Dover..	83	1903
1797	Miller, Mary A. W.	11, Park Street, Gt. Berkhamsted, Herts.	75	1910
1798	Miller, Peter ..	16, Clyde St., Hawthorne Avenue, Hull	58	1911
1799	Miller, William ..	17, Worcester Street, Gateshead..	57	1911
1800	Mills, Henry ..	119, Barrow Road, Barton Hill, Bristol	69	1905
1801	Mills, John ..	West Barrow, East Worlington, Morchard Bishop, Devon	79	1898
1802	Mockett, Hannah E.	15, Denmark Avenue, Holderness Road, Drypool, Hull	63	1907
1803	Moody, Walter Frank	Canada, West Wellow, Hants.	61	1911
1804	Moore, Charles ..	10, Bridport Street, Blandford Square, Lisson Grove, N.W.	57	1909
1805	Moore, Henry John	43, Warwick Square, Milcote St., Blackfriars, S.E.	63	1909
1806	Moore, Margaret E.	1, William Street, Islington Row, Birmingham	84	1905
1807	Moore, Mary ..	14, Frederick St., St. John's Wood, N.W.	57	1909

	Name.	Address.	Age.	When Elected.
1808	Morement, Ellen Priscilla	33, Milton Road, South Tottenham	67	1911
1809	Morgan, James ..	Winnal Common, Allensmore, Hereford	80	1910
1810	Morgan, Louisa ..	8, St. Benedict's Church Alley, Norwich	61	1909
1811	Morris, John Thomas	22, Miles St., Hammersmith, W.	69	1907
1812	Morshead, Ann ..	3, North Road, Camborne ..	83	1895
1813	Morshead, Kitty ..	North Road, Camborne	80	1893
1814	Moyles, Sarah J. ..	34, Salegill, Egremont, Cumberland	58	1910
1815	Muckley, Walter Henry	20, Terront Rd., West Green, Tottenham, N.	74	1899
1816	Muff, Sarah ..	85, Browgate, Baildon, Shipley, Yorks.	66	1906
1817	Muffett, Martha ..	Kimberley House, Swaffham ..	70	1909
1818	Mumford, John C. ..	The Almshouses, Hersham, Walton-on-Thames	72	1900
1819	Mutter, William ..	9, Raglan Terrace, Whitby ..	68	1901
1820	Myers, William L. ..	67, Chesnut Road, Tottenham ..	57	1909
1821	Nankervis, Charles	Portherras Terrace, Pendeen S.O., Cornwall	76	1896
1822	Nash, Alfred ..	46, Cedars Road, West Ham, E.	58	1908
1823	Neate, Philip ..	1, Evelyn Terrace, Paignton, Devon	72	1904
1824	Newman, George ..	45, Francis Street, Reading ..	74	1906
1825	Newport, William	3, Kingsgate Road, West Hampstead, N.W.	56	1911
1826	Newton, Isabella ..	Talbot Road, Lingfield S.O., Surrey	72	1905
1827	Nightingale, Lucy E.	Welford, Rugby	65	1909
1828	Nixon, Hester E. ..	72, Cromwell Street, High Elswick, Newcastle-on-Tyne	88	1891
1829	Norman, William H.	3, Sunny Side, Bothenhampton, Bridport	68	1909
1830	Normington, Robinson	30, Clark St., Dewsbury Moor, Dewsbury, Yorks.	71	1901
1831	North, Charles ..	Old Toll House, Barbourne, Worcester	65	1907
1832	Nunn, Samuel John	42, Wye St., York Rd., Battersea	60	1908
1833	Nye, William Russell	45, Hatcham Road, Old Kent Road, S.E.	64	1909
1834	O'Brien, Eliza A. C.	Southgate Street, Launceston ..	78	1896
1835	Orbell, Ann.. ..	65, Walterton Rd., Paddington, W.	75	1900
1836	Orchard, Selina ..	6, Clearmount Road, Wyke Regis, Weymouth	81	1893
1837	Owen, William ..	44, Birmingham Street, Dudley ..	71	1901
1838	Page, Caroline ..	Rectory Lane, Eynesbury, St. Neots	87	1906
1839	Paget, Jarvis ..	Rotherby, Leicester	75	1897
1840	Painter, Louisa M.A.	41, Macclesfield St., City Rd., E.C.	57	1909
1841	Palmer, Elizabeth J.	102, Cambridge Street, Aylesbury	64	1907
1842	Park, James ..	5, Ede Street, Haswell Moor, nr. Sunderland	70	1906

	Name.	Address.	Age.	When Elected.
1843	Parkinson, James ..	464, New Hall Lane, Preston, Lancs.	69	1902
1844	Partridge, John ..	89, Ellesmere Road, Saltley, Birmingham	75	1902
1845	Partridge, Mary A.	South St., Witheridge, Morchard Bishop, Devon	65	1908
1846	Pattison, Mary A...	Little Gaddesden, Berkhamsted ..	74	1908
1847	Payton, John ..	c/o Benton and Stone, Aston Brook Street, Birmingham	73	1899
1848	Peacock, Robert ..	31, Coventry Road, Hinckley ..	72	1900
1849	Pearce, Ann Eliza..	12, Hartopp Road, St. Mary Church, Torquay	68	1904
1850	Pearce, Arthur T. ..	40, Liverpool Road, Islington, N.	58	1908
1851	Pensam, Caroline ..	85, Wakehurst Road, Wandsworth Common, S.W.	74	1909
1852	Perrett, Mary ..	Frankley House, Boulevard, Weston-super-Mare	68	1911
1853	Perry, Elizabeth ..	Homes for the Blind, Hanley Road, Crouch Hill, N.	72	1905
1854	Perry, Sarah J. ..	Marsh Cottage, Feeder Road, Bristol	74	1908
1855	Pescott, Frederick Thomas	30, Newton Street, Hoxton, N.	66	1906
1856	Pescott, George ..	4, Grange Street, Bridport Place, Hoxton, N.	65	1908
1857	Peters, Elizabeth Jane	c/o Mr. F. J. Harris, Will Lane, Helston, Cornwall	69	1902
1858	Pexton, Mary ..	67, Millfield Road, York	63	1906
1859	Philbrook, Wm. ..	21, Springfield Road, Wells Road, Sydenham, S.E.	62	1909
1860	Phillips, James ..	Gwinear, Hayle S.O., Cornwall ..	65	1904
1861	Phillips, Rachel ..	London Street, Faringdon, Berks.	83	1902
1862	Pickles, Michael ..	3, Waltons Buildings, Illingworth, Halifax	77	1896
1863	Pigott, Mary ..	Near the Church, Brampton, Hunts.	66	1906
1864	Pilcher, Anna Louisa	High Street, Tenterden, Kent ..	68	1901
1865	Piper, Robert Shedden	146, North Road, Plymouth ..	66	1904
1866	Plummer, Elizabeth	70, Greenway Bush Lane, Ashton Gate, Bristol	63	1908
1867	Pocock, George ..	Brimley House, Chudleigh, Devon	74	1910
1868	Poland (or Polling), Thomas	Halnaker, Boxgrove, Chichester	73	1900
1869	Pope, Charles ..	Summercourt, Cornwall	68	1907
1870	Pope, Christiana ..	3, Dartmouth Road, Selly Oak, Birmingham	58	1908
1871	Pope, Martin ..	33 Victoria Street, Nelson, Lancs.	74	1904
1872	Popps, John ..	Queen's Rd., Wivenhoe, Colchester	63	1908
1873	Porter, Mary A. ..	12, Huntingdon Street, Canning Town, E.	60	1908
1874	Potter, William ..	56, Nuns Street, Derby	83	1903
1875	Povey, Edward ..	3, Cumberland Buildings, Day Road, Bristol	56	1910
1876	Preedy, Thomas ..	39, Haven Lane, Ealing, W. ..	80	1892

	Name.	Address.	Age.	When Elected.
1877	Price, Alfred ..	28, Langton Park, Bedminster, Bristol	63	1908
1878	Price, Thomas ..	70, Richmond Road, Derby ..	60	1910
1879	Pritchard, Eliza ..	8, Regent Street, Abergavenny ..	73	1907
1880	Prizeman, Maria Jane	12, Revesby Street, York Street, Walworth Road, S.E.	71	1901
1881	Pullom, Sarah ..	Near the Bridge, Hanworth, Feltham R.S.O., Middlesex	68	1903
1882	Purcell, Emma ..	26, Cromwell St., Nottingham ..	62	1910
1883	Pusey, Lucretia ..	98, Cardigan Road, Reading ..	74	1898
1884	Raistrick, Margaret	12, Ashgrove, Greengates, Bradford, York.	61	1911
1885	Rashleigh, Elizabeth	Porthallow, Cornwall	80	1900
1886	Raw, John J. ..	Newstead Farm, Black Bank Lane, St. Hilda, Darlington	58	1910
1887	Rawlings, Ellen Eliza	45, Armitage Road, East Greenwich, S.E.	63	1911
1888	Rayner, James ..	5, Park View Terrace, Hermit Road, Upton Park, E.	62	1909
1889	Read, David Wellesley	116, Mount Pleasant Road, Hastings	58	1908
1890	Read, William C. ..	Romsdale Buildings, Earlham Grove, Forest Gate, E.	70	1905
1891	Reader, Robert ..	15, Frogmore Street, Bristol ..	66	1908
1892	Realff, Ruth ..	22, Demontford Road, Brighton	70	1910
1893	Reason, Jane ..	Long Acre, Bingham, Nottingham	73	1899
1894	Reed, Thomas ..	38, Duke Street, Whitehaven ..	61	1909
1895	Renshaw, George..	North Ranceby, Grantham ..	63	1908
1896	Reynolds, Crispin, J. T.	13, Odell Street, Albany Road, Camberwell, S.E.	74	1908
1897	Richards, Christina	49, Mansfield Road, Sutton-in-Ashfield, Notts.	73	1900
1898	Richards, John ..	21, Stanley Road, Redland, Bristol	70	1904
1899	Richards, John Worsley	58, Martin Street, Bristol ..	69	1901
1900	Richards, Mary A.	Guilford, Phillack, Hayle ..	69	1905
1901	Richardson, John ..	93, Crag, Whitby	82	1906
1902	Richardson, William	Hasfield, Gloucester	74	1905
1903	Riddiough, Elizabeth	55, Holme Terrace, Lomeshaye, Nelson, Lancs.	64	1908
1904	Rimmer, Ann ..	Tarvin, Chester	66	1909
1905	Riordan, Peter ..	16, Almeric Road, Battersea, S.W.	71	1907
1906	Rivett, Mary A. ..	Shouldham Lane, Swaffham ..	75	1909
1907	Roberts, William Curnow	Newlyn, Penzance	71	1901
1908	Robinson, Frances	59, Constantine Road, Rosslyn Hill, Hampstead, N.W.	59	1910
1909	Robinson, Priscilla	19, Lane End Green, Coley, Halifax	81	1910
1910	Rockhill, James ..	12, Scoresby St., Blackfriars Road, S.E.	63	1909
1911	Rodwell, John ..	Long Marston, Tring, Herts. ..	65	1905
1912	Roffe, Peter ..	Whittering, Wansford, Northants.	76	1898

	Name.	Address.	Age.	When Elected.
1913	Rogers, James ..	124, Hawkin's Lane, Burton-on-Trent	70	1902
1914	Rogers, Mary B. ..	13, Rowden St., Peverill, Plymouth	70	1907
1915	Rowe, Arthur John	48, F Block, Sutton Model Dwellings, City Road, E.C.	66	1906
1916	Rowe, Betsy ..	8, Broadwaters, Kidderminster ..	61	1911
1917	Rowe, Lucy ..	Burt's, Wiveliscombe S.O., Som.	67	1905
1918	Rowse, John ..	Seven Stones, Calstock, Cornwall	60	1908
1919	Roynon, Julia ..	16, Russell Street, Stapleton Road, Bristol	76	1907
1920	Rumble, Alfred ..	Honey Lane, Cholsey, Berks. ..	60	1908
1921	Ruscoe, Joseph ..	Longslow, Market Drayton ..	72	1905
1922	Russell, Eliza ..	48, Upper Lewes Road, Brighton	71	1904
1923	Rymer, Mary Ann..	25, Wheelhouse Dwellings, Dean Road, Scarboro'	57	1909
1924	Sadler, Sarah A. ..	35, Station Road, King's Heath, Birmingham	75	1908
1925	Salmon, Mary A. ..	5, Station Road, Brightlingsea, Colchester	70	1910
1926	Salt, William John	34, Albany St.,Regent's Park,N.W.	68	1904
1927	Salter, Caroline ..	Homes for the Blind, Hanley Road, Crouch Hill, N.	83	1898
1928	Sanderson, William	26, Egyptian Road, Norwich ..	55	1911
1929	Saunders, William	8, Park Street, Berkhamsted ..	78	1907
1930	Savage, John ..	12, Star Fold, Beeston, Yorks. ..	61	1911
1931	Sawle, William Richard	2,Porth Cottage,Portscatho R.S.O., Cornwall	70	1902
1932	Scase, Kathleen ..	c/o Mrs. Wyard, 117, London Road, Ipswich	70	1900
1933	Scharneck, Laura Clara L.	55, Blenheim Crescent, Notting Hill, W.	65	1911
1934	Scoltock, Margaret	33, Park St., Wellington, Salop ..	68	1909
1935	Scotney, Alfred ..	15, St. Mary's Hill, Stamford ..	83	1909
1936	Scott, Rebecca ..	43, Albert Street, Tring	64	1910
1937	Scully, Robert H...	3, Sim's Alley, Bristol	61	1909
1938	Sealy, Jane.. ..	Cushuish, Cothelstone, Taunton..	87	1900
1939	Sealy, Sarah A. ..	78, Chattaway Street, Nechells, Birmingham	85	1909
1940	Searle, Harriet A. ..	13, Church Vale, Handsworth, Birmingham	61	1890
1941	Sellek, Edwin ..	224, Shirland Rd., Paddington, W.	71	1908
1942	Sharp, Mary ..	39, Eagle Street, Red Lion Square, W.C.	61	1909
1943	Sharpe, Charlotte ..	Duddington, Stamford	79	1898
1944	Shaw, Daniel ..	42, Great Russell Street, Birmingham	64	1908
1945	Shaw, John ..	Widow Row, Grindleton, Clitheroe	68	1905
1946	Shaxted, Sarah ..	41, Oxford Terrace, Boundary Road, Ramsgate	73	1909
1947	Shepherd, Fanny ..	11, Mill St., Wincanton, Somerset	82	1911
1948	Sheppard, Jane ..	10, Spinner Street, Leicester ..	70	1907
1949	Sherris, Robert ..	Church Street, St. Mary's, Scilly Isles	65	1909

	Name.	Address.	Age.	When Elected.
1950	Shirley, John Joseph	105, Tavistock Crescent, Westbourne Park, N.W.	66	1902
1951	Shore, Isabella H.	28, Whitcher St., Hatcham, S.E.	65	1910
1952	Short, Eleanor Mary	Church Street, Sturminster Newton, Dorset	74	1898
1953	Simons, Esther ..	192, Upper Dawlish Road, Selly Oak, Birmingham	77	1905
1954	Simpson, Lewis ..	13, Moorgate Street, King's Cross, Halifax	59	1908
1955	Simpson, Mercy M.A.	5, Pond Street, Hampstead, N.W.	70	1909
1956	Simpson, Walter ..	16, Charles Avenue, Kent Street, Kingston-upon-Hull	60	1911
1957	Sims, Charlotte A...	51, Blantyre Street, Chelsea, S.W.	70	1908
1958	Singleton, Jane ..	5, Apsley Terrace, Ilfracombe ..	80	1902
1959	Sixton, Jane	Coneysthorpe, Barton-le-Street, Yorks.	80	1911
1960	Skill, Emma Matilda	21, Disraeli Road, Forest Gate, E.	76	1911
1961	Skipp, Elizabeth ..	25, Sebright Avenue, Worcester ..	80	1911
1962	Skrine, William T...	1, Etloe Terrace, Church Road, Leyton	60	1909
1963	Slee, Henry ..	Cheglinch, West Down, Ilfracombe	71	1908
1964	Smith, Allan Thos.	Almshouses, Tong, Shifnal, Shropshire	69	1904
1965	Smith, Betsey ..	Park View Cottage, Much Hadham, Herts.	69	1901
1966	Smith, Charles ..	119, High Street, Newport Pagnell, Bucks.	80	1911
1967	Smith, Edwin ..	27, Jowett Street, City Road, Bradford	68	1909
1968	Smith, Emma ..	418, Bowling Old Lane, West Bowling, Bradford	73	1908
1969	Smith, Harry Simeon	11, Toronto Street, Lewes ..	60	1911
1970	Smith, James C. ..	Henshaw's Blind Asylum, Old Trafford, Manchester	65	1907
1971	Smith, Joseph ..	35, Montgomery Road, Acton Green, W.	62	1909
1972	Smith, Mary ..	Laxfield, Framlingham, Suffolk..	74	1904
1973	Smith, Mary J. ..	77, Melrose Street, Newington, Hull	74	1900
1974	Smithies, John ..	47, Dickens Street, High Road Well, Halifax	66	1905
1975	Smout, Alfred ..	Wall, Rushbury, Church Stretton, Salop	63	1908
1976	Snell, Isaac ..	Guernsey Corner, Colyton, Devon	77	1910
1977	Southarn, Thomas..	106, Waterloo Road, Smethwick, Staffs.	56	1911
1978	Southern, Jane ..	RhuddalHeath,Tarporley,Cheshire	61	1911
1979	Spinks, Susan ..	25, Bennerley Road, Northcote Road, Battersea	81	1903
1980	Spurr, George ..	Sturton-by-Stow, Lincoln ..	62	1907
1981	Squier, William John	4, Albert Terrace, Belvedere, Kent	67	1909
1982	Stamp, Robert ..	25, Susannah Street, Bromley, E.	61	1907
1983	Stanbridge, Jane ..	53, Mansfield Rd., Haverstock Hill, N.W.	70	1902

	Name.	Address.	Age.	When Elected.
1984	Stancombe, Selina..	Orchard Cottage, Calstock S.O., Cornwall	67	1906
1985	Standlake, Henry George	6, Albion Road, Clapham, S.W. ..	65	1911
1986	Stanhope, Sarah ..	7, Albion Grove, Thornhill Road, Barnsbury, N.	61	1909
1987	Stead, Carolina ..	8, Church Road, Armley, Leeds ..	73	1905
1988	Stembridge, Eli ..	Ash Cottage, Salway Ash, Beaminster.	68	1911
1989	Stephens, Alice Frances	Scorrier Street, Scorrier R.S.O., Cornwall	69	1901
1990	Stephens, Jane ..	2, Andrew Place, John Street, Truro	58	1909
1991	Stephens, Rose Comfort	15, Imperial Road, Wood Green, N.	65	1911
1992	Stephens, Samuel ..	Kertonwood, Hayle S.O., Cornwall	58	1908
1993	Stevens, Edward ..	Sandock Cottages, Gunnislake, Cornwall	56	1911
1994	Stevens, George ..	31, Edith Road, Upton Park, E.	60	1907
1995	Stevenson, Ann ..	Distillery Street, Ruddington, Nottingham	76	1896
1996	Stickwood, Jabez ..	9, Ravenscroft Road, Canning Town, E.	61	1909
1997	Stokes, Henry Daniel	336, Wheeler Street, Lazells, Birmingham	70	1901
1998	Stowell, Jane Elizabeth	11, Paston Place, Brighton ..	59	1909
1999	Strickland, Edward V.	5, Court-y-bella Terrace, Newport, Mon.	64	1904
2000	Stringer, Hannah M.	104, High Street, Birstall, Leeds	58	1908
2001	Strong, Chas. ..	30, King Street, Bridport ..	81	1910
2002	Style, Eliza ..	73, Norfolk Road, Essex Road, N.	64	1908
2003	Sutherland, Eliza Anne	105, Blake's Road, Peckham Grove, S.E.	66	1904
2004	Swanson, Ann Jane	116, 3rd Avenue, Manor Park, E.	73	1899
2005	Swift, Eliza ..	Aldgate, Ketton, Stamford ..	75	1907
2006	Swift, Joseph ..	Derby Road, Hathern, Loughborough	82	1894
2007	Taber, Rachel Louisa	5, Curriers' Row, Green Dragon Court, St. Andrew's Hill, E.C.	71	1909
2008	Tandy, George ..	61, Alcester Street, Birmingham	75	1905
2009	Taylor, Elizabeth A.	Elmstead Heath, Elmstead, Colchester	60	1909
2010	Taylor, Harriett ..	8, Eversholt Street, Oakley Square, Camden Town, N.W.	63	1903
2011	Taylor, John ..	Alstonfield, Ashbourne	71	1910
2012	Taylor, Susan ..	Back, 44, Grant Street, Edgbaston, Birmingham	71	1906
2013	Taylor, Watts S. ..	38, Runcorn Road, Balsall Heath, Birmingham	75	1907
2014	Taylor, William ..	51, Cornwall Road, Tottenham, N.	68	1905
2015	Taylor, William M.	47, Dunham Street, Waterhead, Oldham	62	1908
2016	Thew, Sarah M. A.	28, Haverstock Road, N.W. ..	85	1897

	Name.	Address.	Age.	When Elected.
2017	Thomas, Josiah ..	2, Commercial Road, Newport, Mon.	61	1909
2018	Thomas, Millicent..	29, St. James, Hatcham, S.E. ..	72	1906
2019	Thomas, Richard R.	3A, Prah Road, Brownswood Park, Finsbury Park, N.	64	1910
2020	Thompson, Hannah	45, Manby Road, Leytonstone, N.E.	69	1905
2021	Thorp, Sarah ..	46, Thursby St.,Leeds Rd,Bradford	65	1907
2022	Tickner, Henry James	25, Myrtle Road, Acton, W. ..	63	1908
2023	Timmis, Mary ..	Stock Lane, Wybunbury, Cheshire	71	1901
2024	Timmis, Robert A.	Barford, Weston, near Crewe ..	66	1906
2025	Tipling, John H. ..	Ingleby, Arncliffe, Northallerton	74	1907
2026	Tippett, Mary ..	2, Tippett's Backlet, Truro ..	92	1897
2027	Toft, Sarah A. ..	17, Bond Street, Hinckley ..	80	1907
2028	Tomkins, Joseph ..	Piddletrenthide, Dorchester ..	64	1911
2029	Tomlinson, John ..	166, Don Road, Brightside, Sheffield	68	1910
2030	Tongue, Frances ..	15, Regent Hill, Brighton ..	61	1908
2031	Tonkin, Jane T. ..	26, Bay View Terrace, Penzance..	80	1908
2032	Tott, Isaac ..	Gamlingay Heath, Gamlingay, Cambs.	55	1911
2033	Toy, John	c/o Mrs. Willis, 1, Oakleigh Terrace, Newquay, Cornwall	69	1902
2034	Tozer, George ..	Cross Keys, Risca, Newport, Mon.	66	1906
2035	Trendall, Thomas ..	Wargrave, Berks.	73	1911
2036	Trewella, James G.	Whitfield, Illogan, Redruth ..	66	1905
2037	Tritton, Rebecca Isabel	18, Creed Place, E. Greenwich, S.E.	65	1907
2038	Tunks, Elizabeth Ann	10, West Quay, Bridgwater ..	60	1906
2039	Turnbull, John ...	28, Poplar Street, Seaton Hirst, Ashington, Northumberland	68	1910
2040	Turner, Deborah B.	80, Faraday Street,Walworth, S.E.	72	1900
2041	Turner, Emily ..	The Almshouses, Fountain Road, Sculcoates, Hull	78	1905
2042	Turner, John ..	Laymore, Winsham, Chard ..	67	1908
2043	Turner, Maria A. ..	8, Waynefleet Street, Earlsfield, S.W.	68	1909
2044	Turner, Robert ..	Wentworth House, Bridgeford Terrace, South Bank S.O., Yorks.	83	1899
2045	Turvey, Jane M. ..	Gawcott, Buckingham	72	1907
2046	Tye, William ..	30, Cavendish Street, Ipswich ..	68	1905
2047	Varcoe, John ..	Pothole, Sticker, St. Ewe, St. Austell	79	1895
2048	Vidler, Thomas ..	23, Upper Fant Road, Maidstone	59	1909
2049	Wade, Thomas ..	Brook Cottage, Ingrave, Brentwood	60	1909
2050	Wadey, William ..	97, Brayard Road, Peckham, S.E.	67	1907
2051	Wainman, Elizabeth	11, Raglan Street, Greenheys, Manchester	69	1906
2052	Walker, Eliza ..	65, Lane End, Pudsey	72	1909
2053	Walker, Oscar H. ..	76, James St., Golcar, Huddersfield	60	1909
2054	Walsh, Isabella ..	70, Moor Lane, Bolton	64	1910

	Name.	Address.	Age.	When Elected.
2055	Walton, Elizabeth Maria	34, Elgin Terrace, Upper Hamilton Terrace, N.W.	68	1907
2056	Walton, Sarah Shuttleworth	36, Ramsbottom Street, Accrington	75	1902
2057	Walwyn, Clara Ann	1, Brandon Terrace, Cheltenham	70	1904
2058	Walwyn, Wm. H. ..	7, Stockwell Street, Leek ..	69	1910
2059	Wareing, Julia H. ..	147, Great Lister Street, Duddeston, Birmingham	72	1900
2060	Warren, Chas. Lyddon	4, Beverston Road, Croydon ..	74	1901
2061	Warren, Frances A.	148, Coldharbour Lane, S.E. ..	68	1907
2062	Waterhouse, Selina	25, St. Margaret's Road, Bradford, Yorks.	66	1911
2063	Watkins, Ann ..	10, Lord Street, Newport, Mon.	75	1899
2064	Watson, Eleanor ..	17, Fleet Street, Halifax	75	1897
2065	Watson, James ..	58, Queen's Road, Hinckley ..	58	1909
2066	Watson, James ..	63, Elsted Street, East Street, Walworth, S.E.	60	1911
2067	Watson, Joseph ..	15, Balkerne Lane, Colchester ..	69	1909
2068	Watson, Sarah Isabella	50, South Johnson Street, Sunderland	66	1911
2069	Watts, Bethaniah..	34, Adair Road, N. Kensington, W.	71	1901
2070	Watts, Edward ..	4, Derby Road, Bournemouth ..	63	1907
2071	Webber, Harry ..	Dunster, Taunton	64	1909
2072	Webster, Harriet ..	20, Fulham Rd., Sparkhill, Birmingham	75	1909
2073	Webster, John R. ..	85, Boyd Road, Tidal Basin, Victoria Docks, E.	58	1909
2074	Welham, Sarah ..	16, Holmdale, Sidmouth	68	1905
2075	Wells, Charlotte ..	23, Camberwell New Road, S.E. ..	71	1911
2076	Welsby, John ..	1, Lane Side, Luddenden, Yorks.	74	1910
2077	Wenmoth, Peter Hawken	3, Savery Terrace, Lipson Road, Plymouth	55	1911
2078	Went, Mary A. ..	Bulvan, Romford	95	1909
2079	Westgate, Peter ..	2, Providence Terrace, East Hoathly, Sussex	62	1909
2080	Westlake, Rosa Philips	46, Selborne Road, Crosspool, Sheffield	64	1911
2081	Weymouth, John ..	42, South Place, Oxford Road, Windsor	80	1910
2082	Wheatley, Mary A.	29, Market Street, Buxton, Derby	83	1894
2083	Wheeler, Ellen ..	5, Crofton Cottages, Lodge Road, Bishop Latimer, Birmingham	63	1908
2084	Wheeler, Samuel C.	c/o Miss Cox, 25, Lorne Street, Lower Mitton, Stourport, Worcs.	79	1904
2085	Wheelhouse, Hannah	Nursery Nook, Heptonstall, Hebden Bridge	68	1905
2086	White, Elizabeth ..	29, Southern Rd., Basingstoke..	66	1910
2087	White, Hannah F...	The Shop, Appleton-le-Moors, Sinnington S.O., York	64	1909
2088	White, Henry ..	55, George Street, Hastings ..	67	1909
2089	White, Jesse ..	Harper Street, Tetbury, Glos. ..	65	1906

	Name.	Address.	Age.	When Elected.
2090	White, Joseph F. ..	673, Old Kent Road, Camberwell, S.E.	63	1909
2091	White, Mary Ann	14, Church Street, Ore, Hastings	74	1898
2092	White, Rosetta ..	12, St. Nicholas Road, Plumstead, S.E.	74	1911
2093	White, Sarah ..	80, Cochrane Street, St. John's Wood, N.W.	88	1902
2094	Whiteley, Samuel..	Clough Farm, Sowerby, Halifax	69	1905
2095	Whiting, Lucy ..	4, Pemberton Street, Hull ..	71	1901
2096	Whitley, Thomas ..	2, Grove Street, Ovenden, Illingworth, Halifax	59	1908
2097	Whitman, Joseph ..	24, Charles Street, Berkhamsted, Herts.	80	1911
2098	Wickham, George..	Gordon House, Tetbury, Glos. ..	72	1904
2099	Wigham, George ..	4, Vulcan Place, Fulwell Road, Monkwearmouth	71	1903
2100	Wigson, Sarah ..	35, Johanna Street, Oakley Street, Lambeth, S.E.	77	1898
2101	Wilcock, Encorah A.	11, Kingswood Road, Fallowfield, Manchester	72	1905
2102	Wilder, Sarah A. ..	14, Mansfield Drive, Aston, Birmingham	65	1908
2103	Willcocks, George H.	36, Wincott St., Kennington Road, S.E.	60	1909
2104	Williams, Catherine	Primrose Cottage, Wistanstow, Craven Arms R.S.O., Salop	73	1904
2105	Williams, Eli ..	2, South Parade Terrace, London Road, Kettering	75	1911
2106	Williams, Emily ..	11, Elderfield Road, Hackney, N.	64	1911
2107	Williams, Isabella	83, Somerset Street, Gateshead ..	61	1911
2108	Williams, Mary Ann	25, Prestonville Road, Brighton..	81	1901
2109	Williams, William..	Kerton Wood, Hayle, Cornwall	71	1900
2110	Williams, Wm. Henry	4, St. Paul Street, Milton, Sittingbourne, Kent	79	1904
2111	Williamson, Sarah..	10A, Downing Street, Waterloo, Ashton-under-Lyne	75	1911
2112	Willson, Ann Frances	122, Falmouth Road, New Kent Road, S.E.	71	1905
2113	Wilson, Charles ..	Old Blackwell, Alfreton	79	1907
2114	Wilson, Elizabeth..	Snareston, Atherstone	96	1884
2115	Wilson, George ..	94,Clarendon Rd., Notting Hill, W.	67	1901
2116	Wilson, Maria ..	Ribble Lane, Chatburn, Clitheroe	66	1908
2117	Wilson, Sarah ..	71, Marsh Street, Barrow-in-Furness	63	1911
2118	Wilson, William ..	16, Fenton Terrace, Herrington, Fence Houses	68	1908
2119	Winskill, Thomas..	181, Torson Terrace, Heaton, Newcastle-on-Tyne	70	1902
2120	Wolstenholme, Ann P.	89, Penrhyn Road, Ecclesall, Sheffield	64	1910
2121	Wolway, Sarah J...	The Strand, Shaldon, Teignmouth	73	1907
2122	Woodford, Sarah ..	11, Farnham Street, Humberstone Road, Leicester	78	1908

	Name.	Address.	Age.	When Elected
2123	Woodman, David ..	234, Lancaster Road, Notting Hill, W.	67	1909
2124	Woods, Thomas ..	23, Glencoe Avenue, Seven Kings, Ilford	68	1907
2125	Woodward, Annie..	12 Court, 1 House, Cheapside, Deritend, Birmingham	60	1908
2126	Woolcock, John N.	Castle Hill, Bodmin, Cornwall ..	72	1900
2127	Woolsey, Sarah ..	12, Kirk Lane, Hipperholme, Halifax	75	1908
2128	Wragg, Betsy A. ..	62, Waterwork Street, Aston Manor, Birmingham	58	1909
2129	Wray, James ..	43, Herbert Street, New North Road, Hoxton, N.	62	1909
2130	Wren, Christopher	68, Grange Road, Ramsgate ..	57	1909
2131	Wyborn, Emily M.	37, Norman Road, Faversham ..	57	1910
2132	Yond, Joseph E. ..	11, Hanover Gardens, Clapham Road, S.E.	61	1906
2133	Young, Elizabeth..	12, Rashleigh St., Clapham, S.W.	69	1905
2134	Young, John ..	7, Elm Grove, Kingston-on-Thames	66	1911

XIII.—LIST OF ANNUITANTS OF HOWARD'S CHARITY, MARYLEBONE

(13s. EACH PER ANNUM.)

	Name.	Address.	Year of Birth.	When Appointed.
2135	Adnams, George ..	4, Wells Buildings, Wells St., W.	1853	1898
2136	Armsworth, Isabella	89, Earl Street, Lisson Grove ..	1847	1911
2137	Barry, Charles ..	99, Prince's Street, Marylebone	1841	1903
2138	Bracher, Thomas ..	77, East Street, Baker Street, W.	1847	1873
2139	Brewster, Sarah ..	82, George Street, Baker St., W.	1860	1900
2140	Cawson, Albert ..	22, St. James' Mews, Albert Road, N.W.	1846	1906
2141	Clappison, Thomas	22, Westmoreland Street, Marylebone, W.	1850	1897
2142	Clarke, Maria ..	30, Newnham Street, Edgware Rd.	1842	1902
2143	Cook, Louisa ..	29, Upper Charlton Street, Marylebone	1835	1895
2144	Edinborough, Agnes	3, Capland St., Church Street, Lisson Grove, N.W.	1841	1898
2145	Edinborough, Charles	3, Capland St., Church Street, Lisson Grove, N.W.	1867	1897
2146	Ellis, George ..	63, Bowman's Buildings, Linton St., Bell St., Edgware Road	1879	1910
2147	Green, Jane ..	27, Harrow Street, Marylebone ..	1864	1906
2148	Griffiths, Richard William	51, Bowman's Buildings, Linton St., Bell St., Edgware Road	1851	1894
2149	Hancock, Mary Ann	16, Upper Charlton Street, Marylebone	1834	1906
2150	Harvey, Jane ..	9, Circus St., Marylebone Road	1858	1910

	Name.	Address.	Year of Birth.	When Appointed.
2151	Hawkins, William	3, Blenheim Passage, Carlton Hill, N.W.	1858	1900
2152	Hearn, Mary ..	1, Little Barlow Street, W. ..	1842	1897
2153	Hough, Walter ..	12, Erin House, Horace St., N.W.	1860	1906
2154	Hughes, Alfred	35, Bendall Street, Lisson Grove	1872	1911
2155	Jones, Emily ..	8, Knox Street, Marylebone Road	1861	1896
2156	Jones, Maria ..	8, Little Park Street, Dorset Square, N.W.	1832	1870
2157	MacHugh, John ..	17, Weston Place, Edgware Road	1849	1900
2158	Maloney, Alice ..	52, Henry Street, St. John's Wood, N.W.	1841	1883
2159	Moody, Mary Ann	8, Little Park Street, Dorset Square, N.W.	1851	1876
2160	Moore, Mary ..	14, Frederick Street, St. John's Wood, N.W.	1854	1910
2161	Parslow, William..	4, Wells Buildings, Wells St., Oxford Street, W.	1844	1895
2162	Pritchard, George..	17, Aybrook Street, Manchester Square, W.	1836	1870
2163	Reardon, Henry ..	33, Aybrook Street, Manchester Square, W.	1871	1910
2164	Shine, Ellen ..	6, St. Mary's Dwellings, Horace Street, N.W.	1867	1906
2165	Smithers, Robert..	21A, Upper Park Place, Park Rd., Regent's Park, N.W.	1881	1903
2166	Virtue, FrancisWm.	27, Henry Street, St. John's Wood	1863	1889
2167	Watts, John Saxon	147, Ossington Buildings, Marylebone, W.	1840	1901
2168	White, William ..	18, Wharncliffe Gardens, St. John's Wood	1852	1899
2169	Wilkes, Jessie ..	34, Balcombe Street, Dorset Sq., N.W.	1876	1903
2170	Wilkes, Hannah ..	34, Balcombe Street, Dorset Sq., N.W.	1882	1906

XIV.—LIST OF ANNUITANTS OF HUMSTON'S GIFT TO THE BLIND, ALDGATE

(£14 EACH PER ANNUM.)

	Name.	Address.	Date of Birth.	When Appointed.
2171	Bonner, Agnes (Aldgate)	195, Woodland View, Hale End Rd., Walthamstow	Feb. 19, 1830	1897*
2172	Elliott, Mary Ann (Aldgate)	2, Katherine Bldngs., Cartwright St., Stepney, E.	Feb. 24, 1847	1900
2173	Kreamer, John Alfred Martin (Wapping)	287, Cable Street, E. ..	July 1, 1863	1897*
2174	Robbins, Edward (Aldgate)	41, Coventry Street, Mile End	Feb. 5, 1862	1906
2175	Walker, Sarah Jane (Wapping)	c/o Mr. B. Walker, High Street, Winslow, Bucks.	Oct. 18, 1872	1907

* Before.

XV.—LIST OF PENSIONERS OF THE INDIGENT BLIND VISITING SOCIETY

	Name.	Address.	Year of Birth.	Amount. £	s.	d.		When Elected.
2176	Emmett, Francis Alexander	142A, Camberwell Grove, S.E.	1847		4	0	qrtly.	1893
2177	Hayes, Margaret ..	37, Northdown St., King's Cross	1856		2	0	wkly.	1909
2178	Hesketh, Caroline F.	2, Peel Grove, Old Ford Road, E.	1856	1	10	0	qrtly.	1885
2179	Hughes, Henry Butler	7, Alsen Rd., Finsbury Park	1840		6	0	wkly.	1907
2180	Johnson, Ann Elizabeth	37, Florida Street, Bethnal Grn. Rd.	1823		2	0	wkly.	1892
2181	Johnson, Eliza ..	20, Bowerdean St., Wandswrth Bdg. Road	1845	3	15	0	qrtly.	1880
2182	McMahon, Edith Alice	15, Annis Road, S. Hackney	1862		2	0	wkly.	1908
2183	Moggridge, Robert	32, Silcombe Road, Leyton	1836		13	0	qrtly.	1902
2184	People, Frances ..	4, Little Charles Place, Prince of Wales Crescent, Kentish Town	1864		2	0	wkly.	1908
2185	Redmond, Henry..	46, Rackham Street, Notting Hill	1833		2	0	wkly.	1910
2186	Ross, Mary Ann ..	23, Hart St., Hammersmith	1846	1	10	0	qrtly.	1909
2187	Rowe, Arthur John	48, F Block, Sutton Trust, City Road	1845		15	0	qrtly.	1904
2188	Stark, Martha ..	21, Stainsbury St., Bonner St., Bethnal Green	1842	1	10	0	qrtly. and	1863
					2	0	wkly.	
2189	Style, Eliza ..	73, Norfolk Road, Islington	1847		1	0	wkly.	1888
2190	Tanner, Phœbe Ann	12, Grantbridge St, St. Peter's Street, Islington	1841		1	0	wkly.	1907
2191	Tritner, Emma ..	29, Groombridge Rd., S. Hackney	1856		5	0	wkly.	1892
2192	Winsor, Fanny ..	9, Sewell St., Plaistow	1860	2	10	0	qrtly.	1900
2193	Wright, Ellen ..	103, Westdown Rd., Leyton	1822		2	0	wkly.	1909

XVI. INSTITUTION FOR RELIEVING THE INDIGENT BLIND OF THE JEWISH PERSUASION

This Society grants pensions of £26 per annum to 75 Indigent Blind Jews. The names of these are not included.

XVIA.—LIST OF ANNUITANTS OF THE LONDON ASSOCIATION FOR THE BLIND

(£1 4*s*. EACH PER ANNUM.)

	Name.	Address.	Year of Birth.	When Appointed.
2194	Cooper, Henry	186, Lolesworth Buildings, Thrawl St., Spitalfields, E.	1851	1900
2195	Walker, Albert	143, Dulwich Road, Herne Hill, S.E.	1855	1906

XVII.—LIST OF ANNUITANTS OF THE NATIONAL BLIND RELIEF SOCIETY

SPECIAL PENSIONERS.

	Name.	Address.
2196	Andrews, Elizabeth ..	Church Road, Burgess Hill, Sussex, £1 13*s*. 4*d*. per month
2197	Bickford, Alfred W. ..	8, The Broadway, St. Margaret's, £2 8*s*. 4*d*. per month
2198	Boys, Eleanor ..	120, Eastern Road, Brighton, £2 5*s*. per month
2199	Buckingham, Clara ..	c/o Mr. Trevivian, Herris Town, Truro, £1 5*s*. per month
2200	Cobb, Rosa Isabella ..	29, King Street, Gt. Yarmouth, £1 10*s*. per month
2201	D'Arcy, Mary ..	25, Milton Road, Wokingham, £10 per annum
2202	Evans, Thomas Lomas	2, Nickersbrook, Levenshulme, Manchester, £4 6*s*. 8*d*. per month
2203	Hordley, Edward Ralph	52, Prince's Road, Hartshill, Stoke-on-Trent, £4 6*s*. 8*d*. per month
2204	Kilby, Ellen	88, Seeley Rd., Tooting, £5 per month
2205	Patterson, Jane ..	37, Kimberley Road, Stockwell, £1 5*s*. per month
2206	Sexton, Jane	Coneysthorpe, nr. Malton, Yorks., 10*s*. per week
2207	Spencer, William Dean	23, Charleville Mansions, West Kensington, £2 per month
2208	Tanner, Harry ..	22, Elcho Street, Battersea, £2 per month
2209	Veale, William Perkin	Tregenna Place, St. Ives, Cornwall, £2 per month
2210	Walker, Mary Ann ..	Deepley, Linley Green, Whitbourne, Worcester, £3 5*s*. per month

THE FOLLOWING ANNUITANTS RECEIVE £1 PER MONTH.

2211	Axford, Mary Ann ..	11, Kerbela St., Bethnal Green Rd., E.
2212	Baker, Fredk. Robert	19, Snakes Lane, Woodford Green

	Name.	Address.
2213	Benson, Lucy Ann ..	21, St. Wilfrid's Place, Ripon.
2214	Brookfield, Ida Mary	Hove, Sussex
2215	Brown, E. Margaret ..	Phœnix Home for the Blind, Abbey Rd., N.W.
2216	Chant, Samuel ..	114, Albion Road, Dalston
2217	Chapman, John ..	52, Falkland Rd., Kentish Town, N.W.
2218	Chittock, Rachel ..	118, Clarence Road, Clapton
2219	Clappison, Thomas ..	22, Westmoreland St., Marylebone, W.
2220	Clark, John	5, Shadwell Place, Dean Street, St. George's-in-the-East
2221	Davis, Alfred ..	83, Duckett Street, Stepney, E.
2222	D'Brule, Isabel ..	4, Duke's Lane, Church St., Kensington
2223	Flipping, Emma L. ..	17, Fordingley Rd., St. Peter's Park, Paddington
2224	Fred, Charles Richard	90, Jamaica Street, Stepney
2225	Goymer, Ellen ..	2, London Road, Deal
2226	Griffin, Mary	7, St. Matthew's Court, Cambridge
2227	Hanson, Ada	Higgins Chambers, Ludden Foot
2228	Hicks, Mary	Staplehay, Pitminster, Taunton
2229	Holder, Harriet Ellen	35, Forthbridge Road, Lavender Hill, S.W.
2230	Hole, Florence ..	12, Magdalene Terrace, Ashby Vale, Bristol
2231	Howlett, Benjamin ..	Barningham, Holt, Norfolk
2232	Hunt, Louisa Sarah ..	68, Bessboro' Place, Pimlico, S.W.
2233	Jones, Ellen	6, Back 1, Leach St., Monument Road, Birmingham
2234	Jones, Margaret, ..	Llwyngriffith, Pencader, Carmarthenshire
2235	Julian, Lydia Elizabeth	12, Sion Road, Twickenham
2236	Keehner, Barnett Evans	79, St. Thomas Road, Hastings.
2237	Knight, Sarah.. ..	c/o Mrs. Warner, 48, Lea Bank Road, Edgbaston, Birmingham
2238	Knox, Lionel William	Rathnamagh, Crossmolina, Co. Mayo
2239	Lee, Alice Anna Howard	45, Gurney Road, Stratford, E.
2240	M'Bean, Alice ..	Kenilworth Rd., St. Leonards-on-Sea
2241	McCallum, Fanny Eliza	113, Abbott Road, Poplar
2242	Mansell, Annie ..	48, Liddon Road, Plaistow, E.
2243	Marshall, Mary Allen	99, Down's Road, Lower Walmer
2244	Mildon, Robert ..	Fairlight Cottage, 16A, Braddon St., Torquay
2245	O'Brien, Mary ..	45, Daneville Rd., Denmark Hill, S.E.
2246	Parr, John	276, Cambridge Rd., Bethnal Green, E.
2247	Patterson, Margaret ..	1A, King St., Cale St., Chelsea, S.W.
2248	Pinchin, Jesse ..	Shepton Olive, nr. Andover
2249	Sargeant, George ..	91, Pelly Road, Plaistow, E.
2250	Saxby, Matthew ..	28, Eversley Road, Charlton, S.E.
2251	Smith, Annie.. ..	66, Brookbank Road, Lewisham, S.E.
2252	Stevens, Elizabeth ..	168, Columbia Sq., Bethnal Green., E.
2253	Stone, Selina	7, Ranelagh Road, Pimlico, S.W.
2254	Stoneham, Thomas William James	12, Victoria Terrace, Newmarket
2255	Sullivan, Margaret ..	Slaveen Road, Macroom
2256	Sykes, Ann	14, Frampton Park Rd., Well St., N.E.
2257	Tate, Henry	9, Providence Place, Scarborough

	Name.	Address.
2258	Taylor, James ..	513, Old Ford Road, Bow, E.
2259	Thomas, Elizabeth ..	4, Susannah Place, Treharris R.S.O., Glamorganshire
2260	Threader, Ada ..	61, Ridgeway Road, Luton
2261	Todd, Emily	26, Chapel Street, Melton Mowbray
2262	Warden, Dorothy ..	27, St. Alban's Road, Kensington, W.
2263	Wiseman, Andrew ..	6, James' Buildings, Walcot, Bath

THE FOLLOWING ANNUITANTS RECEIVE 15*s*. PER MONTH.

2264	Ahden, Hannah .. Elizabeth	6, Gem Terrace, Ichnield Port Road, Birmingham
2265	Alfrey, Emma ..	15, Dalby Road, Wandsworth, S.W.
2266	Beaton, Lilian M. ..	50, Gordon Road, Southend-on-Sea
2267	Bendall, Samuel Wm.	7, Roman Road, Easton, Bristol
2268	Bingley, Joseph ..	20, Bickerton Street, Lark Lane, Liverpool
2269	Boam, Ada Mary ..	Church Street, Cotmanhay, Ilkeston
2270	Bridge, Charlotte ..	Milton House, Bournemouth
2271	Brown, Elizabeth ..	8, Christian Bldgs., Devons Rd., Bow, E.
2272	Choppin, Richard ..	Suxty Green, Broxted, Dunmow
2273	Collett, Laura ..	33, Wyndham Terrace, Canton, Cardiff
2274	Corben, George ..	Herston, Swanage
2275	Day, Sarah Ann ..	7, Dudley Road, Tunbridge Wells
2276	Dove, John	83, Plaistow Road, West Ham
2277	Dymond, Jno. Richard	39, Church Street, Huntly, N.B.
2278	Ellis, Mary Ann ..	25, Falcon Grove, Clapham Junction
2279	Ernst, Anna	73, Onslow Dwellings, Chelsea, S.W.
2280	Fagg, Bridget ..	71, Waverley Road, Harrow Road, W.
2281	Fletcher, Eliza ..	2, Vicarage Lane, West Ham
2282	Garrett, Elizabeth Emma	44, Carlton Road, Alderney Road, Mile End
2283	Goodwin, Catharine ..	Venbridge Cottage, Kingsland, Herefordshire
2284	Gorringe, Eliza Ann Beatrice	55, St. Mary's Road, Walthamstow
2285	Graver, Susannah ..	65, Chesterton Terrace, Plaistow
2286	Green, Jessie Maria ..	c/o Mrs. Felix Webber, 25, Tedworth Square, S.W.
2287	Groves, Alice	130, S. Leonard's Street, Bromley-by-Bow, E.
2288	Hain, Kate	122, High Street, Islington, N.
2289	Harvey, Amy ..	Norbury, Newport, Salop
2290	Hastings, Rose Louisa	5, Portland Avenue, Southend-on-Sea
2291	Hawes, Elizabeth ..	Copy Farm, Great Marlow
2292	Longhurst, Caroline ..	23, Lower Road, Eastbourne
2293	Lugg, Albert Henry..	3, Park Cottages, Butts Road, Heavitree, Exeter
2294	McBryde, Eliza ..	28, Queen St., Newton Stewart, N.B.
2295	Meltham, Louisa ..	13, Roch Court, Berkeley Place, Clifton, Bristol
2296	Mogridge, Jane Selina	Morcombelake, nr. Charmouth, Dorset
2297	Moreton, Carrie ..	18, Sedgwick Street, Homerton, N.E.
2298	Moss, Emily Matilda..	234, Queen Street, Upton Park, E.
2299	Mutter, William ..	9, Raglan Terrace, Whitby

	Name.	Address.
2300	Nankervis, James ..	Pumpfield Row, Pool, Carn Brea, Cornwall
2301	Pattenden, Charles ..	Hurst Green, Sussex
2302	Perkins, Annie ..	96, Abbotsbury Road, Westham, Weymouth
2303	Perry, Walter E. ..	154, East Reach, Taunton
2304	Richards, Christina ..	9, Cromford Street, Nottingham
2305	Ridout, Florence Eliza	9, King's Road, Clifton, Bristol
2306	Rigby, Mary Ann ..	Tollard Royal, Salisbury, Wilts.
2307	Russell, John ..	13, Rushmore Place, Leamington
2308	Searle, Hannah ..	30, Charlotte Street, Bethnal Green, E.
2309	Stevens, John ..	Silver Street, Ilminster
2310	Taylor, Emily ..	Money Lane, West Drayton, Middlesex
2311	Thomas, Margaret ..	3, Dovey Terrace, Dinas Mawddwy, Merionethshire
2312	Thompson, Elizabeth	12, Puma Court, Commercial Street, Spitalfields, E.
2313	Thurley, Agnes ..	43, Rutland Road, Ilford
2314	Usher, Annie	21, Dacre Street, Deptford
2315	Venour, Emily ..	12, Haggerston Road, Haggerston
2316	Viles, May	Gosling's Homes, Cassio Rd., Watford
2317	Wardle, Mary Ann ..	80, West Road, Stratford, E.
2318	Watson, Chas. Wesley	20, Gladstone Street, Battersea
2319	Wedd, Frank.. ..	65, Cavendish Rd., Mill Rd., Cambridge
2320	Woods, Emily Alberta	North End, Broughton, nr. Stockbridge

THE FOLLOWING ANNUITANTS RECEIVE 10*s.* PER MONTH.

2321	Abbett, Sarah ..	41, Ethelred Street, Lambeth
2322	Abbott, Eliza.. ..	Gate Cottage, 98, Plough Road, Battersea
2323	Abraham, May ..	37, Oliphant Street, Queen's Park, W.
2324	Ackroyd, Mary ..	Institution for the Blind, Bradford, Yorks.
2325	Adnams, George ..	4, Wells Buildings, Wells St., Oxford St.
2326	Albrecht, Lillie ..	8, Waterloo Street, Hove
2327	Aldrich, Thomas ..	25, Battenberg Rd., Kew Gardens, S.W.
2328	Allen, William Brown	Clay Street, Soham
2329	Anderson, Charles Walter Garvey	36, Hazelwood Crescent, N. Kensington
2330	Anderson, Fanny ..	5, Park Cottages, Hollington, St. Leonards-on-Sea
2331	Andrews, William ..	4, South Street, Walworth
2332	Appleton, William ..	Langham Cottages, Langham Place, Egham, Surrey
2333	Armer, Edward ..	13, Minford Gardens, West Kensington Park, W.
2334	Arnold, Thomas J. ..	3, Croft Road (basement), Torquay
2335	Arundel, Maria ..	21, St. Peter's Rd., St. Leonards-on-Sea
2336	Avery, Edward ..	122, Portnall Road, St. Peter's Park, Paddington
2337	Ayling, Sarah.. ..	40, Stepney Green, E.
2338	Baggott, Anne Phœbe	9, Shroton Street, Lisson Grove, N.W.
2339	Bailey, Emma ..	9, Church Green, Wellington, Somerset

	Name.	Address.
2340	Bailey, Francis Annis	The Hostel, 16, Richmond Hill, Clifton, Bristol
2341	Bailey, Henry ..	242, Bow Common Lane, E.
2342	Bain, Harriet	123, Mornington Road, North Kensington, W.
2343	Baldock, Frances ..	21, Albert Street, Tunbridge Wells
2344	Ball, Alfred	2, Lion Street, Garndiffaith, nr. Pontypool
2345	Bane, Elizabeth ..	25, St. Swithin's Church Alley, Norwich
2346	Barber, Jane	Ascot Priory, Bracknell
2347	Barnes, Sarah Ann ..	19, Turin Street, Bethnal Green Rd., E.
2348	Bartlett, John ..	Wyborough, Ivybridge, Devon
2349	Bateman, Sarah Ann	High Street, Amersham
2350	Batho, Jane	17, New Yard, Parliament Street, Nottingham
2351	Beasley, Rachel ..	Tusses Bridge, Hawkesbury, Coventry
2352	Bedford, Joseph Goodworth	c/o Mrs. Wilson, 11, Willoughby Street, Lenton, Notts.
2353	Beecroft, Elizabeth ..	13, Milton Road, Egham, Surrey
2354	Beere, Elizabeth ..	Yetminster, Sherborne, Dorset
2355	Bendell, Sarah Jane ..	Turleigh, nr. Bradford-on-Avon
2356	Bennett, Arthur W.	1A, Blanmerle Road, New Eltham, S.E.
2357	Bennett, Isaac ..	Little Sodbury Common, Chipping Sodbury, Glos.
2358	Beresford, Lily ..	2, Black's Yard, Hounds' Gate, Nottingham
2359	Berry, Ellen	34, Sheridan Buildings, Martlett Court, Drury Lane, W.C.
2360	Bessant, Charles ..	Wimpson Hill, Millbrooke, Southampton
2361	Bevan, Henry	141, Bow Common Lane, E.
2362	Bickle, Susanna ..	Milton Abbot, Tavistock
2363	Bloomfield, Thomas William	62, Eaton Park Road, Palmer's Green, N.
2364	Blood, Annie	8, Acme Road, Watford
2365	Boiley, Amelia ..	50, Windsor Road, Ilford Lane, Ilford
2366	Boroughs, Henry ..	Church Street, Basingstoke
2367	Bowden, Rachel ..	39, Grantbridge Street, Islington
2368	Bowring, Thomas ..	59, Eden Road, Walthamstow
2369	Box, Mary Ann ..	18, Avenue Road, Crownfield Road, Leytonstone
2370	Bracey, Florence G. ..	69, Gwyn Street, Bedford
2371	Brackstone, Charles ..	Redenham, Andover, Hants
2372	Brassington, Hannah ..	43, Fountain Street, Leek, Staffs.
2373	Brend, Harriet Sophia	68, Woodland Street, Smethwick, nr. Birmingham
2374	Bristow, William ..	1, Wheeler's Row, Mount Street, Guildford
2375	Brook, Thomas ..	84, Lower East Street, Greenwich
2376	Brookfield, Ellen ..	76, Eastbank Street, Southport
2377	Brown, Elizabeth ..	14, New Place, Tranton Road, Bermondsey
2378	Brown, Elizabeth ..	Free Church Passage, St. Ives, Hunts.
2379	Brown, Ellen	18 Cornwall Street, Ratcliffe
2380	Brown, Emmanuel ..	33, Langton Park, North Street, Bedminster, Bristol

	Name.	Address.
2381	Browning, Annie ..	197, Bellbarn Road, Edgbaston, Birmingham
2382	Bryans, William ..	15, Ranelagh Road, Westbourne Park, W.
2383	Bryant, Samuel ..	70, Buckhurst Street, Bethnal Green, E.
2384	Buckley, John ..	Cellarhead, Stoke-on-Trent
2385	Burchell, Clara Ann ..	2, Tresco Road, Nunhead, S.E.
2386	Burke, Mary	347, Nuneaton Street, Glasgow
2387	Burl, Sarah	210, Kensington Park Road, W.
2388	Burley, Wm. Frederick	Walla Walla, Harroway Road, Andover
2389	Burlinson, John C. S...	23, Fort Road, Willow Street, Bermondsey, S.E.
2390	Burton, John Thomas	35, Hampden Street, Harrow Road, W.
2391	Buryman, Laura May	c/o Mrs. Timpson, 6, Richmond Street, Penzance
2392	Bush, Frederick ..	Sunnyside, Burghfield, Theale, nr. Reading
2393	Butler, Fanny Mary..	Florence Villa, Albert Road, Parkstone
2394	Butters, Minnie ..	2, Brixton Rise, Newbury
2395	Cain, Annie May ..	3, Norman Cottages, Upper Deal
2396	Campbell, Laura ..	10, Mornington Road, North Kensington, W.
2397	Canderton, Emma Lucy	48, St. Katherine's Road, Notting Hill, W.
2398	Carling, Eliza	5, Bonner Road, Victoria Park, E.
2399	Carson, Sarah	29, Penshill Rise, Nottingham
2400	Carter, Emma.. ..	19, West Side, Lansdown Road, London Fields, N.E.
2401	Carter, Louisa.. ..	10, Camellia Street, Wandsworth Road, S.W.
2402	Cave, Letitia	Bacon Cottage, Mariners' Homes, Egremont
2403	Chamberlain, Annie Amelia	3 Stratford Grove, Putney
2404	Chamberlin, George William	Drabblegate, Aylsham
2405	Chandler, Martha ..	83, Searle Street, New Chesterton, Cambridge
2406	Chivers, Sarah Ann ..	5, Little Brook, Paulton, Bristol
2407	Clabburn, Emma Jane	3, Colman's Yard, Bull Close, Norwich
2408	Clark, James Henry ..	18, Norton Street, Green Street, Bethnal Green, E.
2409	Clark, Lydia	17, Brenda Road, Upper Tooting, S.W.
2410	Clarke, Selina	44, Granville Street, Leamington
2411	Clifton, Charlotte ..	33, Hudson Road, Kingston-on-Thames
2412	Coatman, Wilson ..	90, Upton Park Road, Forest Gate, E.
2413	Collinshaw, Annie ..	Chaucer Street, Nottingham
2414	Cologne, Joseph Bromley	38, Marlowes, Hemel Hempstead
2415	Colyer, Clara	30, Burton Street, Burton Crescent W.C.
2416	Coomber, Frederick ..	80, Blissett Street, Greenwich, S.E.
2417	Coombs, Louisa Elizabeth	64, Norman Road, West Greenwich
2418	Condon, Rebecca ..	9, Salisbury Road, Harringay, N.

	Name.	Address.
2419	Cooper, Mary	4, Beaumont Villas, Spring Grove, Isleworth
2420	Cope, Ellen Bland ..	St. Mary's Street, Ely, Cambs.
2421	Cope, Mary Ann ..	60, Ryel Hill Cottages, Kirkewhite St., Nottingham
2422	Cother, Charlotte ..	20, Corpus Street, Cheltenham
2423	Couch, Richard ..	High Bickington, Chulmleigh
2424	Cox, Frederick ..	Burghden Common, Newbury
2425	Craddock, Annette Ethel	73, Lower Thames Street
2426	Crease, Mary Jane ..	25, Portree Street, Bromley, E.
2427	Crokham, Arthur ..	3, Manchester Street, Exmouth, S. Devon
2428	Cross, Anna Maria ..	26, Hampden Road, Upper Holloway, N.
2429	Crout, Henry ..	Chagford, Devon
2430	Crumpton, Richard Charles	51, Risinghill Street, Pentonville, N.
2431	Cull, Gertrude.. ..	Beech Road, Oatlands Park, Surrey
2432	Culley, John	20, Pakefield Street, Pakefield, Lowestoft
2433	Curtis, Eliza	Row 50, The Quay, Gt. Yarmouth
2434	Cutcliffe, George Victor	14, Fortescue Road, Ilfracombe
2435	Daly, Mary	12, Hanover Gardens, Clapham Road, S.W.
2436	Davis, Charles.. ..	157, Harvist Road, Queen's Park, W.
2437	Davis, Clara	High Street, Dulverton, Somerset
2438	Davis, Mary Jane ..	New Road, Hillingdon Heath, Uxbridge
2439	Dawson, Frances ..	26, Deadman's Lane, Derby
2440	Day, Edward	7, Myatt Road, Vassall Road, Brixton
2441	Day, Harriet	4, Naval Row (South), Poplar, E.
2442	Dear, Charles H. ..	3, Cedars Road, Winchmore Hill, N.
2443	De Morgan, Minnie ..	5, Cambridge Road, Horsham
2444	Dennis, Elizabeth Hannah	Pleasant Place, Mount Street, Nottingham
2445	Dennis, Thomas ..	17, Richmond Terrace, Meddon Street, Bideford
2446	Dibbens, Alice ..	2, Chelsea Park Dwellings, Chelsea, S.W.
2447	Dillon, Mary Ann ..	28, Regent Square, Gray's Inn Road, W.C.
2448	Dorson, Henry ..	1, Northampton Road, Clerkenwell, E.C.
2449	Drake, Rachel Amelia	64, Cemetery Road, Forest Gate
2450	Driscoll, William John	73, Dunstan's Place, Brook Street, Ratcliff, E.
2451	Drover, Mary	5, Trinity Street, Woolwich
2452	Drummond, Isabella ..	Bridakirk Eday, Orkney
2453	Dubock, James ..	55, Copperfield Road, Canal Road, Mile End, E.
2454	Dunk, Elizabeth Matilda	26, St. Mary's Road, Hastings
2455	Durbin, Henry ..	Benter, Oakhill, nr. Bath
2456	Eaton, Mary Isabel ..	100c, Fambridge Road, Maldon, Essex
2457	Edwards, Catherine ..	12, Ainsworth Street, Cambridge
2458	Edwards, Harriet ..	149, Portnall Road, Maida Hill
2459	Elcock, Jane	The Batch, Worfield Park, Salop

	Name.	Address.
2460	Elliott, Catherine E. ..	54 Anselm Road, Fulham, S.W.
2461	Ellis, John	90, Swinton Hall Road, Swinton
2462	Elvey, Emma Selina ..	103, Chapman Road, Hackney Wick
2463	Elvey, Sarah	Westbere, Canterbury
2464	Essery, Alice Emma ..	5, Monmouth Street, Church Lane, Bedminster, Bristol
2465	Evans, Richard ..	Ewlchywyn, Wrexham
2466	Evans, Mary Rose ..	2, Wellington Road, Crowthorne
2467	Ewing, Grace	Ardoch, Lesmahagow, Lanarkshire
2468	Ffrench, Irene ..	Meath Hospital, Dublin
2469	Fildes, Alice	152, Chatham Avenue, Murray Street, Hoxton, N.E.
2470	Finch, Jane Sarah ..	32, Stamford Street, Blackfriars Road, S.E.
2471	Fisher, Elizabeth ..	22, Victoria Buildings, Bath Street, Nottingham
2472	Flatman, Emily Matilda	16, Tottenham Street, Tottenham Court Road, W.C.
2473	Fletcher, Sarah Ann ..	Denby Bottles, Kilburn, Derby
2474	Fomes, John	3, Charnwood Cottages, Hadley
2475	Ford, Sophia ..	112, Coedpenmaen Road, Pontypridd, Glamorgan
2476	Ford, Thomas ..	148, Upper North Street, Poplar, E.
2477	Forder, William ..	94, Belgrave Road, Torquay
2478	Foreman, Jane Amelia	6, Clarence Place, Clapton, N.E.
2479	Forster, Thomas ..	West Fall, Wearhead, Co. Durham
2480	Forward, John Thomas	39, Stracey Road, Forest Gate, E.
2481	Fountain, Annie ..	16, Francis Road, Watford
2482	Fountain, Maud Lilian	38, Portland Street, Lincoln
2483	Frankham, Henry ..	18, River Row, Abersychan, Monmouth
2484	Franks, Harry William	9, St. George's Lane, Canterbury
2485	French, Ellen	Christon, Axbridge, Somerset
2486	Froggett, Louisa ..	57, Montague Road, Hackney Wick
2487	Furby, Mary	9, Nursery Row. Walworth
2488	Gahan, Julia	94, Balcorne Street, South Hackney
2489	Gamble, Sarah ..	The Mount, Westcott, Dorking
2490	Gibbs, Henrietta ..	62A, Gillett Road, Thornton Heath, Surrey
2491	Gibbs, Sarah	54, Margaret Street, Wilmington Square, W.C.
2492	Gibson, James ..	151, Barclay Road, Walthamstow
2493	Gilbert, Emily ..	11, Prospect Street, Plymouth
2494	Gingell, Henry John ..	200, Harrow Road, W.
2495	Glass, Rosa Anna ..	9, Iddesleigh Road, Bedford
2496	Goldsworthy, Alice ..	St. Aubyn's Street, Devonport
2497	Goodridge, Amelia ..	79, Endless Street, Salisbury
2498	Gower, Julliette Ellen	Saul, nr. Stonehouse, Gloucestershire
2499	Graham, Harry ..	9, Somerset Street, Bath
2500	Green, Frederick John	1, Hill View Cottage, Appleby Road, Parkstone
2501	Green, Sarah	Grey Cross, Warwick
2502	Greenslade, Mary ..	22, Deligue St., Radford, Nottingham
2503	Gridley, Robert Cousins	Helland, North Curry, Somerset
2504	Griffiths, Richard William	54, Bowman's Buildings, Linton Street, Bell Street, Edgware Road

	Name.	Address.
2505	Groves, Clara Eliza ..	9, Park Place, St. Michael's Hill, Bristol
2506	Grylls, Mary C. ..	28, The Terrace, Barnes, S.W.
2507	Guest, Fanny	42, The Green, Stratford, E.
2508	Hagger, George ..	20, Lock Lane, Castleford, Yorks.
2509	Halfacree, Ada Ann ..	The Cottage, Staines
2510	Hall, Elizabeth ..	20, Pym Street, Nottingham
2511	Hall, Mary Ann ..	2, Francis Road, Leytonstone
2512	Hannaford, William Edmund	23, Kerby Street, Poplar, E.
2513	Harding, Ann ..	Sullart Street, Cockermouth
2514	Harmer, Ellen ..	Glencoe, Angmering, Sussex
2515	Harrington, Frank ..	457, High Road, Leytonstone
2516	Harris, William ..	Castle St., Nether Stowey, Bridgwater
2517	Harvey, Emily ..	4, Kenilworth Road, St. Leonards-on-Sea
2518	Harvey, John Wm. ..	2, Allsop Street, Upper Baker Street, W.
2519	Harvey, Mary ..	185, Old Ford Road, Bethnal Green
2520	Harwood, Mary ..	29, Perran Road, Tulse Hill, S.W.
2521	Haskins, Elizabeth ..	15, Cynthia Road, Bath
2522	Hawes, Amos.. ..	Littleworth, Hughenden
2523	Hawkes, Mary Elizabeth	33, Barclay Street, Bridgwater
2524	Healey, Jane	2, Black's Yard, Houndsgate, Nottingham
2525	Hearne, Mary Anne ..	1, Little Barlow Street, Marylebone
2526	Hedgelow, Elizabeth..	9, Charlton Crescent, Upper Street, Islington
2527	Hennessy, Emma ..	12, Smith Street, Chelsea
2528	Hesketh, Caroline F...	90, Bonner Road, Victoria Park, E.
2529	Hicks, George ..	Shuttern, Taunton
2530	High, Kate Jamesina	114, Cornwall Road, Notting Hill, W.
2531	Hill, Harriet	Western Road, Boro' Green, Sevenoaks
2532	Hill, Helen Emma ..	3, Lesbia Road, Lower Clapton
2533	Hinton, John White..	Church End, Long Crendon
2534	Hiscock, David ..	Mapledurham, Reading
2535	Hobbs, Eliza Jane ..	81, Napier Street, Deptford, S.E.
2536	Hobbs, Louisa ..	Grafton Place, Newmarket
2537	Hodgson, Agnes ..	14, Gerald Road, Chester Square, S.W.
2538	Holland, Mary ..	33, The Grove, Dorchester
2539	Holliday, Frances ..	6, Holcroft Road, South Hackney
2540	Hollington, Florence..	16, London Street, Bethnal Green, E.
2541	Hollis, Esther.. ..	Coffee Tavern Yard, High Wycombe
2542	Hollis, Thomas ..	35, Kennet Road, Harrow Road, Paddington
2543	Holmes, Emily Byron	65, Webber Row, Blackfriars
2544	Holmes, Joseph ..	c/o Mr. A. Smith, Mill Street, Sidmouth
2545	Holmes, William ..	17, Aylesford Street, Pimlico
2546	Holton, Lucy	Alpha Dairy, Surbiton Hill, Surbiton
2547	Holyholme, Susan ..	Homes for the Blind, Hanley Road, Crouch Hill, N.
2548	Hopper, Margaret Elizabeth	89, Shobnall Street, Burton-on-Trent
2549	Hopwood, William Henry	6, B Block, Peabody Sq., Essex Road, N.
2550	Horniblew, Jas. Henry	27, Alfred Street, St. Leonards-on-Sea

	Name.	Address.
2551	House, George ..	Sea View Cottages, Chidock, Bridport
2552	Howie, Robert ..	Rose Cottage, Mintlaw
2553	Huckfield, William ..	Febworth, nr. Stratford-on-Avon
2554	Hugginson, Gilbert Frederick	39, Winstonian Road, All Saints', Cheltenham
2555	Hughes, Alfred ..	35, Bendall Street, Lisson Grove
2556	Hughes, Clara ..	280, Ladbroke Grove, W.
2557	Hughes, Elizabeth ..	8, Mayleigh Cottages, Petersham, Surrey
2558	Hughes, John ..	9, New Buildings, Tufton Street, Westminster
2559	Hughes, Madeline ..	5, Grosvenor Road, St. Paul's, Bristol
2560	Hurst, Thomas ..	48, Harford Street, Mile End, E.
2561	Hutchinson, Elizabeth	8, Little George Street, Hampstead
2562	Ingram, Harry ..	9, Midland Street, Oulton
2563	Jackson, Charles ..	Handley Wood, Hazlewood, Derby
2564	Jaggers, Thomas ..	Hart's Lane, Barking
2565	James, Hannah ..	12, Crown Street, Monmouth
2566	Jay, Matthew ..	3, Morgan Street, St. Nicholas Road, Bristol
2567	Jefcoat, Elizabeth ..	Wednesbury
2568	Jennings, Mary Ann ..	11, Garden Street, South Wigston
2569	Jephcott, Eliza ..	21, Lorrimer Road, Aylestone Park, Leicester
2570	Johnson, James ..	10, Chapel Street, Seacombe
2571	Johnson, Sarah Ann ..	1, Dean Street, St. Paul's, Bristol
2572	Joll, Robert Ferris ..	Yealmpton, Plymouth
2573	Jones, Eleanor ..	53, Portland Terrace, Southampton
2574	Jones, John	23, Western Street, Swansea
2575	Joyner, Elizabeth Frances	42, Baker St., Lloyd's Sq., W.C.
2576	Kelynack, Charlotte ..	18, Leshinmick Terrace, Penzance
2577	Kemp, Martha ..	69, Dongola Road, Plaistow, E.
2578	Kemp, Martin.. ..	69, Dongola Road, Plaistow, E.
2579	Kerrigan, Maria ..	164, Boleyn Road, Plaistow, E.
2580	King, Anna	Albion Street, Saxmundham
2581	King, Charles.. ..	Chantry Road, Saxmundham
2582	King, Elizabeth ..	Albion Street, Saxmundham
2583	King, Sarah	127, Lefevre Road, Old Ford, E.
2584	King, William ..	Benhall, Saxmundham
2585	Kingsnorth, Emma Ann	37, Shortlands Road, Sittingbourne
2586	Kirby, Rachael ..	59, Somerford Street, Bethnal Green, E.
2587	Knightley, Edith ..	42, Mattock Lane, Ealing
2588	Lambert, Elizabeth Henrietta	c/o Mrs. Knight, The Common, Henfield, Sussex
2589	Larcombe, Mary Ann Oakley	Homes for the Blind, Hanley Road, Crouch Hill, N.
2590	Lawrence, Frederick ..	May Cottage, Hawley Road, Blackwater
2591	Lawrence, Sarah Jane	c/o Miss Harrison, 2, Pedder Street, Preston, Lancs.
2592	Lee, Eliza	12, Dean's Buildings, South Street, Walworth, S.E.
2593	Lee, Emily	49B, Chapel Yard, Commercial Road, Hereford
2594	Lee, Emma Jane ..	14, Fourth Avenue, Queen's Park, W.

	Name.	Address.
2595	Lee, James Richard ..	162, Pelham St. Buildings, Mile End, E.
2596	Leeder, Louisa ..	56, Newman Street, Plaistow
2597	Legge, Thomas ..	The Lodge, Iron-Bridge, Salop
2598	Lewington, Emily Elizabeth	11, Hurley Street, Queen's Park, W.
2599	Locke, Ellen	16, Eastfield Buildings, Andover
2600	Lombard, Rosina Ellen Elizabeth	45, Limes Grove, Lewisham, S.E.
2601	Looney, Elizabeth N.	66, Gt. Eastern Buildings, Bethnal Green, E.
2602	Lucking, Philip ..	64, Milton Road, Plaistow, E.
2603	Lunnon, Emma ..	Cross End, Wooburn, Bucks.
2604	Lyons, Edward ..	c/o Mr. E. Goodwin, Slack's Cottages, Buxton
2605	Lyons, Henrietta ..	22, Otto Street, Kennington Park Road
2606	Lyons, Minnie ..	22, Otto Street, Kennington Park Road
2607	McCarthy, Marion ..	36, Boston Park Road, Brentford
2608	McClelland, Charles Andrew	15, Holbeach Road, Catford
2609	Macdonald, Mary Ann	28, Longhedge Street, Battersea Park Road
2610	McMahon, Edith Alice	15, Annis Road, Victoria Park Road, E.
2611	Madder, Joseph Robert	109, Alexander Road, Croydon
2612	Mann, William ..	1, Church Terrace, High St., Homerton
2613	Marchant, Mary Ann..	5, Collinson St., Alfreton Rd., Nottingham
2614	Marks, Anna	7, Pope's Almshouses, Taunton
2615	Mason, Edwin	7, Broom Hill, Wombwell, nr. Barnsley
2616	Matthews, Emily ..	Peabody Buildings, 7th Block, Roscoe Street, Finsbury, E.C.
2617	Mayle, George.. ..	Stoneby, Huntingdon
2618	Medhurst, Sarah ..	25, Charles Road, Wigston Magna, Leicester
2619	Meehan, Anne ..	52, Park Road, Ryde, I.W.
2620	Mellor, Phœbe ..	Church End Cottages, Nether Whitacre, Coleshill, nr. Birmingham
2621	Melyan, George ..	49, Dawlish Street, Leyton, E.
2622	Messer, George ..	6, Weymouth Square, Walcot, Bath
2623	Mills, Elizabeth ..	The Cottage, Woodman Cot, Dursley
2624	Milne, Thomas ..	Rennington, Alnwick
2625	Moger, Cicely	Nazareth House, Southend-on-Sea
2626	Moody, Mary Ann ..	8, Little Park Street, Dorset Square, N.W.
2627	Moon, Mary Ann ..	Mapperley, Derby
2628	Moore, Robert A. ..	Annacloy, Co. Down
2629	Morrison, Mary Ann ..	Hillhead of Eden, King Edward, Banff
2630	Moss, Kate	25, Vincent Road, Highams Park, N.E.
2631	Munnery, Alfred ..	9, Shelley Terrace, Horsham
2632	Munnis, George ..	14, Trevor Road, Hitchin
2633	Nance, Elijah	4, Strafford Road, St. Thomas, Exeter
2634	Nankervis, James ..	Pumpfield Row, Pool, Carn Brea, Cornwall
2635	Nathan, Mary Ann ..	59, Knott Street, Stepney
2636	Netherway, John ..	457, High Road, Leytonstone, E.
2637	Newell, Sarah Ann ..	The Sands, Seale, nr. Farnham, Surrey

	Name.	Address.
2638	Newing, Richard ..	2, Elizabeth Cottages, Middle Deal
2639	Newton, Sarah Ann ..	6, Stanley Road, West Hendon, N.W.
2640	Norris, Edwin	Ashcroft, All Saints Avenue, Margate
2641	Norris, Helen Louisa	14, Gunner Street, Landport, Portsmouth
2642	O'Nally, Kate	Adavoyle, Fleurey Bridge, nr. Newry
2643	Owens, James William	53, Victoria Road, Seacombe
2644	Oxley, Francis Charles	22, Hunslet Street, Bonner Street, Bethnal Green, E.
2645	Paltridge, Robert ..	Cabley's Court, Snythen Street, Exeter
2646	Parsons, Evelyn ..	19, Alexander Road, West Kensington Park
2647	Partridge, Martha ..	Clarissa Street, Kingsland Road
2648	Pattison, Thomas Frederick	5, Rose Hill Terrace, Brighton
2649	Pearson, Charlotte Elizabeth	11, Wellington Terrace, Nottingham
2650	Pearson, Henry ..	150, Campbell Road, Bow, E.
2651	Penrose, Ellen ..	People's Palace Cottages, Tay Yard, Truro, Cornwall
2652	Perry, Edith Mabel ..	14, St. Aubyn's Road, Truro
2653	Petch, Mary Agnes ..	59, Brunswick Road, Liverpool
2654	Phillips, Emily ..	57, Shaftesbury Buildings, Church Street, Croydon
2655	Phillips, Rose.. ..	c/o Mr. Upton, The Parade, Liskeard
2656	Picken, Alfred John ..	7, Henry Street, Battersea, S.W.
2657	Pickles, Alice ..	27, Russell Street, Rochdale
2658	Piggott, Constance ..	2, Providence Place, The Grove, Ealing
2659	Pitt, Emma	22, Foxwell Street, Brockley
2660	Popplewell, Mary ..	c/o Mrs. James, West Hoe Lane, Lambourne, nr. Romford
2661	Poulson, Margaret ..	46, Vicarage Road, Stratford
2662	Pratley, Alice ..	c/o Mrs. Matthews, Chipping Norton, Oxon.
2663	Priestman, Edward ..	61, C Block, Guinness's Buildings, Page's Walk, Bermondsey
2664	Pritchard, Caroline Sarah	18, St. James' Street, Dover
2665	Quaif, David Wenham	Court Stile, Cranbrook, Kent
2666	Ralley, Henry Augustus	13, Oxford Road, Luton
2667	Ramsdale, Henry ..	c/o Mrs. Manby, Railway Road, Downham
2668	Rawlings, Thomas ..	67, St. Clement Street, Barnsbury, N.
2669	Reed, Richard Henry	Sutton-on-Trent, Newark, Notts.
2670	Reed, William Thomas	52, St. Katherine's Road, Notting Hill
2671	Reekie, Emma Elizabeth	5, Norbury Parade, Norbury, S.W.
2672	Rees, Rachel Susannah	44, Carlton Road, Alderney Road, Mile End E.
2673	Reiner, William ..	7, Bedford Road, Guildford
2674	Reynolds, Maud ..	45, Mawson Road, Cambridge
2675	Riccalton, Robert ..	67, Northview Terrace, Newcastle-on-Tyne

	Name.	Address.
2676	Riches, Walter ..	Harvey's Yard, Peacock St., St. Paul's, Norwich
2677	Rideout, Emily ..	Tollard Royal, Salisbury
2678	Robert, John Owen ..	12, High Street, Southsea, nr. Wrexham
2679	Roberts, David ..	1, Morben Villa, Barmouth
2680	Roberts, John ..	Soughton, Northop, Flintshire
2681	Roberts, Lewis ..	15, Grant Street, Bolton
2682	Roberts, Mary Esther	Home of Rest for the Blind, Roe Lane, Southport
2683	Robson, Henry Jacob	5, Thompson's Lane, Cambridge
2684	Rogers, Elizabeth ..	2, Beaconsfield Mansions, Avenue Road, Camberwell, S.E.
2685	Rosewell, James ..	56, Bishop Road, Bishopston, Bristol
2686	Rouse, Philip ..	30, Bolton Road, St. John's Wood
2687	Rowe, Eliza	Reading Green, Denham, Eye, Suffolk
2688	Rowell, Sarah Rebecca	40, Gt. Eastern Street, Cambridge
2689	Russell, Alfred ..	Faroe Road, West Kensington, W.
2690	Ryall, Ellen Elizabeth	2, Hanover Terrace, Snow Hill, Bath
2691	Ryder, Mary Elizabeth	15, Park Street, East Greenwich
2692	Sackett, Lilian M. ..	Rose Cottage, Birchington
2693	Sainsbury, Louisa ..	9, Berwick Street, West Derby Road, Liverpool
2694	Salthouse, Henry ..	4, Wendon Street, Old Ford, E.
2695	Sandiforth, Harriet ..	Park Place, Kippax, Leeds
2696	Savage, Mary Kate ..	Southbourne, Emsworth, Hants.
2697	Sayle, Ellen Edith ..	24, Heath Terrace, Bennet's Hill, Birkenhead
2698	Sculley, Owen ..	58, Slaidburn Street, Chelsea, S.W.
2699	Searle, Millie	38, Harrison Street, Judd St., W.C.
2700	Shackell, Ann ..	44, New Charles Street, City Road, E.C.
2701	Shaw, Annabella ..	28, Crown Street, Truro, Cornwall
2702	Sherwood, Elizabeth Caroline	61, Devonshire Road, Greenwich
2703	Shirley, John Joseph..	77, St. Ervan's Rd., N. Kensington
2704	Silversides, James ..	21, Fairfield Road, Bow, E.
2705	Simkins, Elijah ..	Church Street, Shillington
2706	Simpson, John ..	Kenton Square, Edward Street, Nottingham
2707	Skeels, Florence Minnie	17, St. Paul's Road, Mile End, E.
2708	Skinner, Margaret ..	Fleet's Cottages, Darenth, Dartford
2709	Smerdon, Elizabeth ..	Gainsborough House, Bath Rd., Cheltenham
2710	Smith, Charles ..	15, Gregory Road, Victoria Docks, E.
2711	Smith, Charles ..	12, Hawthorn Road, Milton Regis, Kent
2712	Smith, Eliza	3, Manby Street, Stratford, E.
2713	Smith, Eliza	126, Darwin Road, South Ealing
2714	Smith, Emily ..	18, Hargor Road, Plumstead
2715	Smith, George ..	29, Gibson Street, Tunstall
2716	Smith, Eliza	c/o Mrs. Pitman, 68, Hazelwood Road, Walthamstow, E.
2717	Smith, Kate	46, Harman Road, Bush Hill Park, Enfield
2718	Smith, William ..	Layham, nr. Hadleigh, Suffolk
2719	Sparks, Alice	Axmouth, Devon
2720	Spearman, Elizabeth	c/o Mrs. Myatt, Routon, nr. Stafford

	Name.	Address.
2721	Spencer, George ..	21, Prince's Place, Birkenhead
2722	Spiceley, Louisa Eliza Jane	18, Benjamin Street, Cow Cross Street, E.C.
2723	Spiller, Louisa ..	Court 2, Shuttern, Taunton
2724	Spiers, Benjamin Perks	53, Bunyan Street, Walthamstow
2725	Stamp, Robert ..	16, Ellesmere Street, Poplar, E.
2726	Stark, Martha ..	21, Stainsbury Street, Bonner Street, Bethnal Green
2727	Stevens, John ..	Silver Street, Ilminster
2728	Stickwood, Jabez ..	9, Ravenscroft Road, Canning Town, E.
2729	Stokes, Sarah Jane ..	1, Old Park Hill, St. Michael's, Bristol
2730	Stone, Richard ..	Tolcarne, Newlyn, Penzance
2731	Stratten, Alfred ..	The Cottage, Hazelmere, High Wycombe
2732	Stronach, Margaret Jessie	5, Kendal Terrace, Leeds
2733	Stuart, Mary Isabella	St. Anne's Home, Musselburgh, N.B.
2734	Talbot, Elizabeth Julia	50, Prince Consort Cottages, Windsor
2735	Taylor, James ..	21, Stainsbury Street, Bonner Street, Bethnal Green
2736	Taylor, Jessie Sarah ..	5, Dimsdale Road, Fulham
2737	Teasdale, Fredk. Thos.	9, Mill Place, Chislehurst
2738	Tester, Annie.. ..	8, John Street, Tunbridge Wells
2739	Thatcher, Arthur ..	2, Charlwood Houses, Midhope Street, King's Cross
2740	Thomas, Elizabeth Anna	4, Earl's Acre, Alma Road, Plymouth
2741	Thomas, John ..	39, Westmoreland Street, Pimlico
2742	Thompson, Elizabeth	36, Charlotte Street, Turin Street, Bethnal Green, E.
2743	Tiley, Alice	3, Marlborough Hill Place, Kingsdown, Bristol
2744	Todd, Elizabeth ..	Duncannon, nr. Waterford, Ireland
2745	Tranter, Charles ..	Wennington Home, Wennington, Essex
2746	Trayte, Annie ..	G.F.S. Lodge, 2, Arlington Villas, Clifton
2747	Treweek, John H. ..	Newport, Callington, Cornwall
2748	Trim, Jessie Sarah ..	69, Old Church Hill, Chingford Mount, Chingford
2749	Tubb, Annie	Goshen Cottage, Old Newtown Road, Newbury
2750	Turner, Sarah ..	Cleveland's Yard, Beccles, Suffolk
2751	Tyrrell, Wm. Parsons	17, Castle Gate Street, Harwich
2752	Waight, Elizabeth ..	36, Calvert Road, East Greenwich
2753	Wakelin, Emily ..	30, Chinnor Road, Thame, Oxon.
2754	Walker, Chas. Richard	78, Perth Road, Plaistow, E.
2755	Walker, Henry Francis	60, Cardigan Road, Old Ford Bow, E.
2756	Walker, Maria	3, St. George's Avenue, Tufnell Park, N.
2757	Ward, George Henry..	Cross End, Bourne End, Bucks.
2758	Ward, Lydia Alice ..	406, Wick Road, London, N.E.
2759	Ward, Mary Hannah..	3, Plum Street, Norton, Malton, York
2760	Warren, Elizabeth Anna	St. Joseph's Hospital, Burlington Lane, Chiswick
2761	Warren, Henry Wills	11, Boon's Place, North Rd., Plymouth
2762	Waters, Sarah ..	25, Rampart Road, Salisbury

	Name.	Address.
2763	Watson, Edward ..	8, Dace Road, Monier Road, Bow, E.
2764	Watts, Eliza Ann ..	27, Idonia Street, Deptford, S.E.
2765	Watts, Sarah Ellen ..	New Street, Irchester, Wellingborough
2766	Wayling, Charles ..	18, William St., Hampstead Rd., N.W.
2767	Webb, Charlotte ..	18, Annington Road, Eastbourne
2768	Webber, Henry H. ..	Wain Lane, Highweek, Newton Abbot
2769	Webster, Martha ..	Fulbeck, Grantham
2770	Wedge, Mary Ellen ..	17, Doncaster Street, Scotland Road, Liverpool
2771	Welch, Ernest ..	212, London Road, Stoke
2772	Welham, Sarah ..	8, Holmdale, Sidmouth
2773	West, Harry	St. Faith's, Newton Rd., Bitterne Pk., Southampton
2774	Westcott, Emma ..	63, Blair Street, Poplar, E.
2775	Westgate, Peter ..	2, Providence Terrace, East Hoathley, Sussex
2776	Whaits, Mary Ann ..	25, Albert Street, Regent's Park, N.W.
2777	White, Mary Ann ..	5, Parnell Road, Bow, E.
2778	White, Mary Ann ..	14, Church Street, Ore, Hastings
2779	White, Sarah	80, Cochrane Street, St. John's Wood, N.W.
2780	Whitcher, Reuben ..	Upper Somborne, Stockbridge, Hants.
2781	Whitworth, Alice ..	27, Ranelagh Road, Wood Green, N.
2782	Whyburn, Elizabeth..	17, Alma Place, Rochester, Kent
2783	Wilkes, Jessie Frances	34, Balcombe St., Dorset Square, N.W.
2784	Wille, Annie	St. Kew, Cornwall
2785	Willey, Sarah Anna ..	174, Eastgate, Louth, Lincs.
2786	Williams, James ..	1, Gladstone Terrace, Blaenavon, Mon.
2787	Williams, John ..	Homes for the Blind, Hanley Road, Crouch Hill, N.
2788	Williams, Rachel ..	101, High Street, Abersychan, Mon.
2789	Williams, William ..	3, Aylesford Street, Pulford Street, Pimlico
2790	Willis, Henry ..	Stewkley, Leighton Buzzard
2791	Winchester, Eliza ..	Yew Tree Cottage, South Godstone
2792	Wise, Mary Ann ..	White Horse, Chilham, Canterbury
2793	Wise, Sarah Elizabeth	2, Blue Cottages, The Brents, Faversham
2794	Wishin, Catherine ..	Cutbush, Wickhambrook, nr. Newmarket
2795	Wood, Ellen	East Dormansland, Surrey
2796	Wood, John Charles ..	27, Wilmot Street, Bethnal Green
2797	Wood, Sarah Lea ..	Lathan Gratton, Endon, Stoke-on-Trent
2798	Wootton, Clara ..	83, Milford Street, Salisbury
2799	Wright, Emma ..	Tidy's Lane, nr. The Plain, Epping
2800	Wright, William ..	9, Avenue Road, Leytonstone
2801	Young, Elizabeth ..	12, Rashleigh Street, Wandsworth, S.W.
2802	Young, Thomas ..	2, Barclay Road, Walthamstow

THE FOLLOWING ANNUITANTS RECEIVE 5*s*. PER MONTH.

2803	Abbott, Charlotte ..	Heath Road, Harpenden, Herts.
2804	Abbott, Hannah Sophia	86, Susan's Road, Eastbourne

	Name.	Address.
2805	Adams, Mary Clebeth	14, Hampden Gurney Street, Edgware Road, W.
2806	Ager, Charles James..	Heybridge Street, Maldon
2807	Allen, Florence	
2808	Allen, Rose Maud ..	57, Whitfield St., Tottenham Court Road
2809	Allen, Susan	14, Clayhall Road, Old Ford, E.
2810	Ansell, Charlotte ..	30, Radnor Street, Chelsea
2811	Ansell, Emma Elizabeth	59, Drysdale Road, Lewisham, S.E.
2812	Ashby, Clara	267, Copenhagen Street, Islington
2813	Atkins, William ..	21, Halifax Street, Sydenham, S.E.
2814	Barnes, Agnes ..	133, Lawnbrook Avenue, Belfast
2815	Barnett, Ruth ..	9, Prospect Place, Ashbourne Rd., Leek
2816	Beacham, Edith Mary	37, Rosewell Road, Shepherd's Bush, W.
2817	Birdseye, James ..	1, Angle Street, Morecambe Street, Walworth, S.E.
2818	Blok, George	209, Kilburn Park Road, N.W.
2819	Boase, Henrietta ..	52, St. James' Street, Penzance
2820	Bradley, John ..	31, Knight Street, Liverpool
2821	Brand, Philip John ..	c/o Frank Kirby, Elsworth, Cambridge
2822	Brandon, Eliza ..	9, White Lion St., Apsley End, Hemel Hempstead
2823	Brooker, George William	Broadbridge Heath, Horsham
2824	Browne, Maude Ellen	Park Hill Cottages, Oulton Corner, nr. Lowestoft
2825	Bruin, Minnie.. ..	116, Ivy Cross Street, Leicester
2826	Burras, Maria.. ..	18, Ethelbert Road, Folkestone
2827	Buss, Francis.. ..	4, Bembridge Place, King's Road, Reading
2828	Caple, Frank	4, Grove Cottages, South Lambeth Road
2829	Caple, Mary Ann ..	Coombe Cottage, Compton Bishop, Somerset
2830	Carpenter, Eliza ..	52, Rutland Road, Hove, Sussex
2831	Caston, Mary Ann ..	The Back Lane, Great Oakley, nr. Harwich, Essex
2832	Chalwin, Arthur ..	1, Edgarley Terrace, Fulham, S.W.
2833	Chapman, Ellen ..	c/o Mrs. Vincent, Sunflower Road, Barnstaple
2834	Clark, Minnie ..	Hextam Road, Barton, Ampthill, Beds.
2835	Clarke, Elizabeth ..	Hook Common, Hanley Castle, Worcester
2836	Cockerell, John ..	31, Kensington Park Road, W.
2837	Coleman, Elizabeth ..	4, Whitburn Cottages, ConnaughtRoad, Brookwood, Surrey
2838	Coller, Mary Ann ..	21, Marsham Street, Westminster
2839	Collier, John	146, Compton Buildings, Goswell Road, E.C.
2840	Collins, Henrietta ..	4, Bengeo Street, Tidal Basin, E.
2841	Conner, Mary Kathleen	10, Richmond Buildings, Soho
2842	Coram, Anne	63, Middleton Road, Dalston, N.E.

	Name.	Address.
2843	Courtenay, Emma Sarah	139, Redman's Road, Stepney, E.
2844	Cox, George	70, Goldsmith Avenue, Manor Park, E.
2845	Cox, Minnie	65A, Park Street, Bristol
2846	Craddock, Mary Emily	32, Lambeth Walk, S.E.
2847	Crawley, Arthur ..	109, St. John's Road, Boxmoor, Herts.
2848	Curtain, Michael ..	55, Wicklow Street, King's Cross Road, W.C.
2849	Curzon, Mary Grace ..	4, Gladstone Rd., Newton Abbot, S. Devon
2850	Davey, Margaret ..	Blind Institution, Bradford
2851	Davis, Augusta Ann ..	29, Broad Street, Wells
2852	Davis, Emily	Home for the Blind, St. Peter's Road, St. Leonards-on-Sea
2853	Davis, John	20, Portland Road, Holland Park, W.
2854	Dawson, Margaret ..	19, Richards' Cottages, Churchfield Rd., Acton
2855	Dixon, William ..	District Council Offices, Hampton, Middlesex
2856	Doling, Alberta Louisa	16, Thanet Road, Bedminster, Bristol
2857	Dowell, Eliza Sarah ..	Homes for the Blind, Hanley Road, Crouch Hill, N.
2858	Dowton, Henry Edward	2, Willow Cottage, Hounslow Road, Hanworth
2859	Eadson, Eliza Alice ..	52, Clarendon Street, Nottingham
2860	Eastland, Henry ..	63, Calverley Road, Tunbridge Wells
2861	English, Percival ..	44, Beckenham Lane, Shortlands, Kent
2862	Finch, Sarah ..	5, Hugo Road, Tufnell Park
2863	Foreman, Elizabeth ..	Pakenham Fens, Bury St. Edmunds
2864	Foreman, James ..	2, Athenæum Lane, Bury St. Edmunds
2865	Francis, Sarah ..	43, Warwick Square, Milcote Street, Blackfriars Road, S.E.
2866	Fulbrooke, John ..	33, Devonshire Street, Queen's Square, Bloomsbury
2867	Furness, Eliza ..	58, Adelaide Road, Shepherd's Bush
2868	Gadsby, Eliza ..	High Street, Ringwood, Hants
2869	Gentry, Elizabeth ..	45, Hartley Street, Bethnal Green, E.
2870	Gillingham, Elizabeth	Charlton Marshall, Blandford, Dorset
2871	Golding, Alice ..	12, Clifton Road, Littlehampton
2872	Groome, Isabella Louisa	Nash Mills, Hemel Hempstead
2873	Groves, John	9, Park Place, St. Michael's Hill, Bristol
2874	Haggerty, Esther ..	4, Long Street, Union St., Shoreditch
2875	Haill, Charles.. ..	56, Reginald Road, Forest Gate, E.
2876	Hallam, Elizabeth Margaret	Convalescent Home for the Blind, St. Peter's Road, St. Leonards-on-Sea
2877	Hammett, Charles ..	Redlynch, Salisbury
2878	Hancock, William Charles Lambert	Mona, Tower Road, Newquay, Cornwall
2879	Harker, Mary A. ..	School Hill, King's Cliffe, Wansford, Northants
2880	Harridge, Emily ..	20, Hessle Road, Ealing
2881	Hatton, James ..	4, Court, 4 House, Pitfield Row, Dudley

	Name.	Address.
2882	Heard, James.. ..	54, Kynaston Road, Enfield
2883	Hilsden, Robert John	Church Lane, Castle Hedingham
2884	Hobby, Mary Anne ..	Wycliffe Buildings, Guildford
2885	Hobcraft, Susan ..	35, Rosebery Avenue, Bristol
2886	Holmes, Fanny Cecilia	94, Goodwood Road, Southsea
2887	Hopkins, Charles Edward	Rainham Mark, Rainham, Kent
2888	Horton, William ..	15, St. Leonard's Road, Poplar, E.
2889	Hoy, Stephen	236, Alice Street, South Shields
2890	Huckfield, Louisa ..	Lower Milcote, nr. Stratford-on-Avon
2891	Hussey, Ann Jane ..	41, Elliott Road, Vassall Road, Brixton
2892	I'anson, Mary Ann ..	Middleton Tyas S.O., Yorkshire
2893	Ireland, Edith Emily Louisa	172, Bishop's Road, Fulham, S.W.
2894	Jenner, William ..	12, Bennett Rd., Kemp Town, Brighton
2895	Jones, Emily	8, Knox Street, Marylebone Road, W.
2896	Keeley, Eliza.. ..	29, Amy Villa, Cecil Road, Leytonstone, E.
2897	Keen, John, ..	68, Sotheron Road, Watford
2898	Kirkham, Richard ..	Clay Brook, Church Stretton, Salop
2899	Kethro, Anastasius ..	The Common, Iron Acton, Bristol
2900	Latham, Emma ..	15, Sheen Grove, Richmond Road, Barnsbury
2901	Lufkin, Nelly Anna ..	c/o Mrs. Bond, 53, Thornlaw Road, West Norwood, S.E.
2902	Lyons, Ada Emily ..	22, Otto Street, Kennington Park Road
2903	Macdonald, Bernard Augustus	Offley, Hitchin, Herts.
2904	Macey, Elizabeth Matilda	13, Lower Back of the Walls, Southampton
2905	Magford, John ..	Bridge Street, St. Blazey, Cornwall
2906	Mahoney, Dennis ..	76, Rhodeswell Road, Stepney, E.
2907	Major, David ..	Fishers' Road, Totton, nr. Southampton
2908	Mardling, Florence ..	8, Southampton St., Fitzroy Square, W.
2909	Martin, Rebecca ..	37, Yelverton Road, Battersea, S.W.
2910	Martin, Walter J. ..	Millgate, Aylsham, Norfolk
2911	Mason, Charles ..	68, Duncombe Road, Hornsey Rise, N.
2912	May, Mary	Armada Road, nr. Plymouth
2913	Maybanks, William ..	79, Railway Grove, New Cross, S.E.
2914	Mayfield, Florence Gertrude ..	46, Blake Street, Gordon Road, Nottingham
2915	Middle, John Henry..	Broadway, Dorchester
2916	Mitchell, Annie ..	Green, Tree Brae, Freuchie S.O., Fife
2917	Moggridge, Robert ..	16, Dorset Mews North, N.W.
2918	Moore, Frank	c/o Mr. Hasketh, Ship's Croft, Wombwell, nr. Barnsley
2919	Morcombe, Caroline ..	120, Queen's Park Road, Brighton
2920	Morgan, Alice.. ..	5, High Street, Wallingford, Berks.
2921	Morgan, Martha ..	Thorpe Cottage, Hunstanton
2922	Moss, George	41, Lordship Lane, Tottenham
2923	Myers, Henry.. ..	94, Warwick Road, Kensington, W.
2924	Norris, Marion ..	21, Byron Street, Swindon, Wilts.
2925	Orlopp, Samuel Philip	38, Park Road, Hythe, Kent

	Name.	Address.
2926	Osborne, Ellen Elizabeth	Cow Lane, Bramcote, Nottingham
2927	Pearce, Thomas John	6, Victoria Place, Hackney Road, N.E.
2928	Pearce, William ..	Cravell Road, Harpenden, Herts.
2929	Pearson, Harriet ..	Oxney Green, Writtle, Chelmsford
2930	Peirce, Hannah ..	9, Kirk Lane, Plumstead
2931	Phillips, James ..	Lower Moor, St. Davids, Pembrokeshire
2932	Philpott, Jane ..	Paul Lane, Hoddesdon, Herts.
2933	Picthorn, Elizabeth ..	Little Tring, Tring, Herts.
2934	Polmear, Samuel ..	Crowlas, Long Rock S.O., Cornwall
2935	Pope, William ..	Weymouth Street, Apsley End, Hemel Hempstead
2936	Powell, Charles ..	14, Coalbrook Mansions, Balham
2937	Pragnell, Eliza Ann ..	14, Barton Road, Newport, I. of W.
2938	Purser, Caroline ..	242, Guinness's Buildings, Bermondsey, S.E.
2939	Race, Elizabeth ..	Ickworth Park, Bury St. Edmunds
2940	Redgrave, Elizabeth ..	5, Lower Ramparts, Ipswich
2941	Rilfe, Annie Harriet ..	43, Mount Road, Clive Vale, Hastings
2942	Roberts, Alfred ..	Minerva House, Shaftesbury, Dorset
2943	Roberts, Caroline Matilda	18, Kenton St., Brunswick Sq., W.C.
2944	Robertson, Catherine	288, Leith Walk, Leith
2945	Rogers, Elizabeth ..	142, Rochester Avenue, Rochester
2946	Rose, Emma	5, Carrington Street, Mayfair, W.
2947	Sanguine, Emma ..	119, Bemerton Street, Caledonian Rd., N.
2948	Scott, Florence ..	8, Southampton St., Fitzroy Square, W.
2949	Seymour, Margaret ..	2, Dysart St., Wilson St., Finsbury, E.C.
2950	Sheldon, Elizabeth ..	Ashford, Bakewell, Derbyshire
2951	Sheldon, Selina ..	Ashford, Bakewell, Derbyshire
2952	Sheminant, Emma ..	17, Grove Terrace, Tudor Road, Canterbury
2953	Shepherd, John ..	137, Beaumont Road, Leyton, E.
2954	Shimmings, William ..	13, Leffern Road, Shepherd's Bush, W.
2955	Shorter, Walter ..	Workshop for the Blind, 63, Calverley Road, Tunbridge Wells
2956	Silvester, Emma L. ..	29, Upper Maudlin Street, Bristol
2957	Sivyer, Rosa Caroline	58, Oakfield Rd., Lower Clapton, N.E.
2958	Skelly, Samuel James	7, Marsham Street, Westminster, S.W.
2959	Slipper, Harriet ..	c/o Mrs. Bean, 34, Charlbert Street, St. John's Wood
2960	Smith, Thomas Ritchings	Charlton Road, Tetbury, Gloucestershire
2961	Spinks, Susan ..	25, Bennerley Road, Northcote Road, Battersea, S.W.
2962	Spraggs, Fanny Ellen	Institution for the Blind, St. Aubyn Street, Devonport
2963	Stewart, Margaret ..	Pellipar Road, Woolwich
2964	Stockdale, Ernest Wm.	54, Denmark Street, Windsor
2965	Tanner, Charles ..	18, Palmerston Street, Bedminster, Bristol
2966	Tant, Emily.. ..	Clock House, Manuden, Stansted, Essex
2967	Thomas, Amy Jane..	6, Raw Lane, Boston Sowerby, Sowerby Bridge, Yorks.
2968	Thompson, Frederick	68, Calverley Road, Tunbridge Wells

	Name.	Address.
2969	Tiddeman, Helen Lockley	Hastings' Street, St. Pancras, W.C.
2970	Tozer, Alice Jane ..	19, Galton Road, Tooting
2971	Tritner, Emma ..	29, Groombridge Road, South Hackney
2972	Truslove, Thomas ..	Green's Norton, Towcester
2973	Tutton, Mary Ann E.	38, Colehill Lane, Fulham
2974	Venables, Mary ..	Ivy Cottage, 203, North Street, Barking
2975	Washtell, William Arthur Charles	228, Copenhagen Street, Caledonian Road, N.
2976	Weaver, Richard ..	31, Aylesford Street, Pimlico
2977	Webb, Herbert ..	St. John's Infirmary, Hampstead
2978	Welch, Mary Ann ..	77, Victoria House, Blendon Row, East Street, Walworth
2979	White, Henry.. ..	15, East Street, Red Lion Square, W.C.
2980	Woodbridge, Mary Ann	19, E, Peabody Buildings, Russell Square, W.C.

XVIII.—LIST OF BLIND ANNUITANTS OF THE PAINTERS' COMPANY

(£10 EACH PER ANNUM.)

	Name:	Address:
2981	Adams, Ellen ..	*Glemsford, Suffolk
2982	Adams, Sarah Mary ..	*West Teignmouth, Devon
2983	Allchin, Henry William	*All Saints', Plumstead
2984	Allott, Ann	*St. Jude's, Southwark, S.E.
2985	Armstrong, Charles ..	*Burghfield, Reading
2986	Bailey, John ..	*Coalbrookdale, Salop
2987	Barker, William James	*Emmanuel, Barlow Moor, Didsbury, Manchester
2988	Barkworth, Mary ..	*Wood Green, N.
2989	Barrow, John ..	*St. Simon's, Sheffield
2990	Barwick, Arthur Thomas	*Northam, Southampton
2991	Benstead, Emily Jane	*St. Peter's, Shoreditch
2992	Bettridge, Louisa ..	*St. Stephen's, Upper Holloway, N.
2993	Bickley, William ..	*St. Columba's, Stratford, E.
2994	Bingham, Maria ..	*St. Edmund's, Forest Gate, E.
2995	Birks, William Charles	*Wicker, Sheffield
2996	Bishop, Thomas ..	*St. Leonard's, Bridgnorth, Salop
2997	Blacker, John ..	*Holy Trinity, Castle Hall, Stalybridge
2998	Blakesley, Mary Ann..	*South Norwood, S.E.
2999	Bonell, Anne ..	*St. Stephen's, Battersea
3000	Bowen, Mary ..	*St. John-the-Baptist, Hoxton, N.
3001	Bradley, Elizabeth ..	*St. Luke's, Liverpool
3002	Brammer, Elizabeth..	*Wimblington, March, Cambridge
3003	Brierley, Mary ..	*Christ Church, Chadderton, Lancashire
3004	Brown, Elizabeth ..	*Crooke's, Sheffield
3005	Bryant, George ..	*Gt. Bardfield, Essex
3006	Buck, Elizabeth ..	*St. Saviour's, Walthamstow
3007	Burch, Emma Charlotte	*Tooting Graveney, S.W.
3008	Byers, John ..	Raine House, Castle Sowerby, Cumberland

* C/o 'The Incumbent.'

	Name.	Address.
3009	Byers, Sarah ..	*Holy Trinity, Carlisle
3010	Catherall, Mary ..	*St. Peter's, Chester
3011	Chambers, Charles ..	*Kensington, W.
3012	Chart, Harriet ..	*St. Barnabas, Hove
3013	Cheeseman, Maria ..	*Sculcoates, Hull
3014	Chipchase, Amelia ..	*St. Saviour's, Crouch Hill, N.
3015	Clarke, Elizabeth ..	*St. Saviour's, Crouch Hill, N.
3016	Cole, Arthur Boulding	*St. Peter's, South Wimbledon
3017	Coleman, Anne Mary	*St. James', Fulham, S.W.
3018	Collier, Jasper ..	*St. Jude's, Plymouth
3019	Collins, Ann	*Chinnor, Oxfordshire
3020	Corbett, Joseph ..	*St. Silas, Byker, Newcastle-on-Tyne
3021	Corkin, John	*Weston, Runcorn, Chester
3022	Cove, Emily	*St. Luke's, Plymouth
3023	Dagger, Margaret ..	*All Saints', Manchester
3024	Davies, Ann ..	*St. Saviour's, Crouch Hill, N.
3025	Dawson, George ..	*Chesterfield, Derby
3026	Dean, John Thomas ..	*Haslingden, Lancashire
3027	Dovey, Elizabeth ..	*St. Matthias', Plymouth
3028	Duffield, Caroline Amelia	*St. Jude's, Gray's Inn Road, W.C.
3029	Faires, Benjamin ..	*South Wimbledon, Surrey
3030	Fawcett, Joseph ..	*Dewsbury Moor, Dewsbury
3031	Fielden, John Edward	*All Souls', Halifax, Yorks.
3032	Fielden, Sarah Jane ..	*St. John's, Hulme, Manchester
3033	Ford, Eliza	*St. Mary Bredin, Canterbury
3034	Ford, William ..	*Sale Memorial, Sheffield
3035	Forrester, Joseph ..	*St. Matthew's, Etruria, Staffs.
3036	Girdler, Eliza	*St. Paul's, Kingsclere, Woodlands, Newbury
3037	Godsiff, Caroline ..	*St. Saviour's, Crouch Hill, N.
3038	Goodwin, Fred ..	*Cheshunt, Herts.
3039	Green, Annis	*Kirkburton, nr. Huddersfield
3040	Green, Charles ..	*Tadmarton, Oxford
3041	Green, John	*St. Michael's, Hulme, Manchester
3042	Gregory, Dorothy Ann	*Lanivet, Cornwall
3043	Hall, Rebecca ..	*St. James', Norwich
3044	Hillier, Harriet Jane..	*St. Maurice, Winchester
3045	Halliday, Isaiah ..	*Thurlby, Bourne, Lincoln
3046	Hansford, Job ..	*St. John's, Boxmoor, Hertford
3047	Harper, Emma ..	*St. Neots, Huntingdon
3048	Harris, Sarah Dinah ..	*St. Saviour's, Crouch Hill, N.
3049	Hartley, William ..	*The Ascension, Lower Broughton, Manchester
3050	Helliwell, Ruth ..	*St. Augustine, Halifax, Yorks.
3051	Henderson, John ..	*St. Peter's, Hoxton, N.
3052	Hewitt, Mary Ann ..	*Wanstead, Essex
3053	Higgins, Emily ..	*St. Andrew's, Earlsfield, S.W.
3054	Hill, Matilda	*St. Paul's, Balsall Heath, Birmingham
3055	Hillier, Harriet Jane	*St. Maurice, Winchester
3056	Hillringhaus, Mary Ann	*St. Peter's, Clerkenwell, E.C.
3057	Hodgson, Ellen ..	*St. Mary Magdalene, Altofts, Normanton, Yorks.

* C/o 'The Incumbent.'

	Name.	Address.
3058	Hopkinson, John ..	*Cheadle, Cheshire
3059	Horsfall, Elizabeth ..	*St. Matthew's, Leeds
3060	Horsnall, John ..	*Shardlow, near Derby
3061	Iredale, Robert Cobran	*Ulverston, Lancaster
3062	James, Elizabeth Maria	*All Saints', Highgate, N.
3063	James, Thomas Francis	*St. Simon's, Bethnal Green, E.
3064	Jinks, Hannah ..	*St. Mary-Aston-Brook, Birmingham
3065	Johnson, Emma ..	*Herne Bay
3066	Johnson, Hannah ..	*All Saints', Emscote, Warwick
3067	Julian, Edwin.. ..	*St. Mary's, Hulme, Manchester
3068	Keate, William Henry	*Mossley, Lancaster
3069	Kent, Matilda Ellen ..	*Illogan, Cornwall
3070	Kershaw, Fanny ..	*Coldhurst, Oldham
3071	Kibett, William ..	*St. Andrew's, Fulham, S.W.
3072	King, Anna Maria ..	*All Saints', South Lambeth, S.E.
3073	Kirk, William ..	*South Croxton, Leicester
3074	Knight, Sarah ..	*St. John-the-Evangelist, St. Leonards-on-Sea
3075	Lacock, Samuel Robert	*St. Anne's, Bermondsey, S.E.
3076	Law, Emma	*St. Stephen's, Copleys, nr. Halifax, Yorks.
3077	Lawton, Sarah Ann ..	*St. James', Ashton-under-Lyne
3078	Leaver, Agnes Jane ..	*St. Saviour's, Crouch Hill, N.
3079	Lee, Mary	*St. Mary's, Halifax, Yorks.
3080	Lees, Hugh	*St. Matthew's, Ipswich
3081	Lewis, Samuel ..	*Maer, Newcastle, Staffs.
3082	Lewis, Sarah	*St. Mary's, Selly Oak, Birmingham
3083	Luff, Martha Jane ..	*St. Barthlolomew's, Carbrook, Sheffield
3084	Lynch, Anna ..	*Christ Church, Notting Hill, W.
3085	Martin, Jane	*St. Helen's, Ipswich
3086	Mealing, Miriam Maria	*St. John's, High Wycombe, Bucks
3087	Millward, Edward ..	*West Bromwich, Stafford
3088	Moggridge, Robert	*All Saints', Leyton
3089	Morris, James ..	*St. Thomas', Birmingham
3090	Moss, Mary Anne ..	*St. Peter's, Aston-under-Lyne
3091	Murray, Mary ..	*St. Saviour's, Crouch Hill, N.
3092	Nash, Jane	*Holy Trinity, Newport, Mon.
3093	Nicholls, Rebecca ..	*St. Paul's, King Cross, Halifax
3094	Nowell, Sarah ..	*Ingrow, Keighley, Yorks.
3095	Osborne, Eliza Robinson	*St. Clement's, Nechells, Birmingham
3096	Park, George	*St. John's, Kingston-on-Thames
3097	Parker, Ephraim ..	*Pulborough, Sussex
3098	Parrott, Marion ..	*Hoddesdon, Herts.
3099	Poundford, Emma ..	*Chelmarsh, Shropshire
3100	Pretlove, Jane Hannah	*St. Saviour's, Crouch Hill, N.
3101	Pugsley, Jane Amelia	*Paddington, W.
3102	Rabone, Samuel ..	*Sparkbrook, Birmingham
3103	Ramsden, Sarah ..	*Christ Church, Mount Pellow, Halifax
3104	Range, Mary Jane ..	*St. Philemon's, Toxteth, Liverpool
3105	Renton, Hannah ..	*St. Mark's, Woodhouse, Leeds
3106	Riches, Thomas ..	*Hessett, Bury St. Edmunds
3107	Robinson, Jane ..	*Friern Barnet, Herts.
3108	Rookwood, John ..	*St. Peter's, Islington, N.

* C/o 'The Incumbent.'

	Name.	Address.
3109	Rotherham, Elizabeth Anne	*St. Nicholas', Strood, Kent
3110	Rowley, Eliza Ann ..	*St. Mary's, Hunslet, Leeds
3111	Saggers, Elizabeth Ann	*St. Saviour's, Denmark Park, Camberwell, S.E.
3112	Salter, Maria ..	*St. Andrew's, Thornhill Church, N.
3113	Saul, Ada	*St. Luke's, Kilburn
3114	Scane, Elizabeth ..	*All Saints', South Acton
3115	Scawthorn, Emma ..	*Christ Church, Glodwick, Oldham
3116	Scholey, Stephen ..	*St. Cuthbert's, Hunslet, Leeds
3117	Scott, Jane	*Rosley, Carlisle
3118	Scott, Robert ..	*Dairycoates, Hull
3119	Shaw, Alfred ..	*St. John's, Stock Cross, Newbury
3120	Shawley, Elizabeth ..	*St. Paul's, Bedford
3121	Slide, Robert Jackson	*St. Philip's, Hull
3122	Slow, Jane	*St. Saviour's, Crouch Hill, N.
3123	Smith, Ann	*Wyke, Winchester
3124	Smythe, Victoria Sophia Helen	*St. Peter's, Paddington, W.
3125	South, Ann	*Frimley, Surrey
3126	Stanworth, Joseph ..	*St. James', Briercliffe, Lancaster
3127	Stratton, George Wm.	*Stanford-in-the-Vale, Faringdon, Berks.
3128	Street, Edwin ..	*Bishop Latimer, Winson Green, Birmingham
3129	Stokes, Sarah Jane ..	*Christ Church, Blacklands, Hastings
3130	Stoker, William ..	*St. Ignatius, Sunderland
3131	Surridge, William ..	*St. James', Ashton-under-Lyne
3132	Sutton, William ..	*Clerkenwell, E.C.
3133	Sydenham, Sarah ..	*Hornchurch, Essex
3134	Tanner, Phœbe Ann	*St. Peter's, Islington, N.
3135	Tate, William ..	*All Souls', Leeds
3136	Taylor, Joseph ..	*St. Philemon's, Toxteth Park, Liverpool
3137	Thompson, Mary Maria	*St. Bartholomew's, North Heigham, Norwich
3138	Thorp, William Thomas	*Holy Trinity, Castle Hall, Stalybridge
3139	Tott, Jesse	*Sandy, Bedfordshire
3140	Turner, John ..	*Rochdale, Lancashire
3141	Vicarage, John ..	*Highley, Bridgnorth, Salop
3142	Waller, Mary ..	*Bengeo, Hertford
3143	Walters, John ..	*Calstock, Tavistock, Devon
3144	Wardell, Eliza Jane ..	*St. Saviour's, Crouch Hill, N.
3145	Warn, John	*St. John's, Hoxton
3146	Watkins, John ..	*Old Sodbury, Gloucester
3147	Watmough, William ..	*St. Matthew's, Blackburn
3148	Watts, Emily.. ..	*SS. Peter and Paul, Upper Teddington
3149	Way, Martha ..	*Portesham, Dorchester
3150	Webb, Emily Alexandra	*St. John's, Notting Hill, W.
3151	Webb, William ..	*St. James', Oldham
3152	Wheeler, Eliza ..	*St. Saviour's, Crouch Hill, N.
3153	Wightman, Rebecca..	*St. Anne's, Stanley, Lancashire
3154	Wilkes, Thomas ..	*St. Agatha's, Sparkbrook, Birmingham
3155	Yarwood, Elizabeth ..	*Hollinfare, Lancaster
3156	Young, Thomas ..	*St. Mary's, Walthamstow

* C/o 'The Incumbent.'

XIX.—LIST OF ANNUITANTS OF JOANNA RASHDALE'S CHARITY FOR BLIND WOMEN

(£5 EACH PER ANNUM.)

	Name.	Address.	Year of Birth.	When Appointed.
3157	Coles, Eliza J. ..	108, Wycliffe Road, Abington, Northampton	1864	1908
3158	Nottage, Emma	Homes for the Blind, Hanley Rd., Crouch Hill, N.	1841	1909
3159	Sayle, Ellen Edith	15, Claughton Firs, Birkenhead ..	1871	1908
3160	Turvey, Jane M.	Gawcott, Buckingham	1838	1908
3161	Wilson, Isabel ..	5, Fleet Road, Kentish Town ..	1847	1912

XX.—LIST OF ANNUITANTS OF THE ROYAL BLIND PENSION SOCIETY

THE QUEEN VICTORIA MEMORIAL PENSIONS

(£9 EACH PER ANNUM.)

	Name.	Address.	Year of Birth.	When Elected.
3162	Allchin, Hy. Wm.	Almshouses, Plumstead ..	1844	Nov., 1905
3163	Dove, John ..	39, Robinson Rd., Victoria Park, E.	1832	May, 1904
3164	Fitzgerald, James	Bank Place, Rathkeale, Co. Limerick	1836	Nov., 1909
3165	Thomas, Richard R.	3a, Prah Rd., Finsbury Park, N.	1847	Nov., 1911
3166	Tyler, William ..	44, Knowsley Rd., Latchmere Rd., Battersea, S.W.	1851	Nov., 1907

(£6 EACH PER ANNUM.)

3167	Berks, Edwin ..	102, Mount St., Reading ..	1858	May, 1910
3168	Blake, George ..	36, Redcar St., Dartmouth Park Hill, N.	1869	Nov., 1903
3169	Bunyan, Robert	Standard Cottage, Frimley Road, Camberley	1870	May, 1906
3170	Butler, George A.	1, Weymouth Villa, Brading Road, Ryde, I.W.	1864	Nov., 1902
3171	Howell, William .	22, Lynton Street, Brighton	1854	Nov., 1910
3172	North, Alfred ..	301, Queen's Park Road, Brighton	1855	Nov., 1908

THE BRODIE-SEWELL PENSIONS

(£20 EACH PER ANNUM.)

	Name.	Address.	Year of Birth.	When Elected.
3173	Bayfield, Alice ..	373, High Road, Wood Green	1846	June, 1910
3174	Clifford, Maria ..	46, Shell Rd., Lewisham ..	1848	June, 1910
3175	Grice, Mary ..	13, Calthorpe St., Gray's Inn Road, W.C.	1844	Sept., 1910
3176	Miller, Elizabeth A.	20, Mount Gould Road, Plymouth	1846	June, 1910
3177	Townsend, Isabel	2, Church Place, Kemp Town, Brighton	1866	June, 1910

THE BALDWYN-CHILDE PENSION

(£12 PER ANNUM.)

	Name.	Address.	Year of Birth.	When Elected.
3178	Wall, George ..	High St., Cleobury Mortimer	1861	Oct., 1908

THE WILLIAM LOWRIE MEMORIAL PENSION

(£9 PER ANNUM.)

	Name.	Address.	Year of Birth.	When Elected.
3179	Holmes, Joseph..	186, Back Conyers Rd., Byker, Newcastle-on-Tyne	1881	Feb., 1908

THE MR. AND MRS. JAMES LOWRIE MEMORIAL PENSION

(£9 PER ANNUM.)

	Name.	Address.	Year of Birth.	When Elected.
3180	Winskell, Thomas	17, Eighth Avenue, Heaton, Newcastle-on-Tyne	1841	Mar., 1908

THE HANNAH OCHILTREE PENSION

(£6 PER ANNUM.)

	Name.	Address.	Year of Birth.	When Elected.
3181	Ross, Francis ..	Grenville Terrace, Newcastle-on-Tyne	1851	Nov., 1911

THE JAMES TEMPLETON WOOD MEMORIAL PENSIONS

(£6 EACH PER ANNUM.)

	Name.	Address.	Year of Birth.	When Elected.
3182	Bedford, Joseph	7, Kyte Street, Lenton, Notts.	1844	July, 1888
3183	Lefley, Thos. Hy.	7, Reuben's Place, Uxbridge	1849	July, 1888

THE WINGROVE PENSION.

(£6 PER ANNUM.)

	Name.	Address.	Year of Birth.	When Elected.
3184	Lupton, Mary ..	53, Warwick Street, Newcastle-on-Tyne	1867	July, 1908

THE THOMAS POCOCK MEMORIAL PENSIONS

(£12 EACH PER ANNUM.)

	Name.	Address.	Year of Birth.	When Elected.
3185	Barnes, Henry James	51, Mundella Rd., Battersea	1830	Nov., 1909
3186	Bond, James ..	25, Hopton's Houses, Holland Street, S.E.	1831	May, 1900
3187	Gormley, James	12, Print St., Burnley	1839	Nov., 1911
3188	Handford, Douglas J.	31, Tarn Street, S.E... ..	1830	Nov., 1907
3189	Pardoe, Louisa ..	57, Cumberland St., Pimlico	1829	Nov., 1892

(£9 EACH PER ANNUM.)

	Name.	Address.	Year of Birth.	When Elected.
3190	Anstis, Louisa .. Keziah	St. John's Hostel, 5, Calais Street, Camberwell	1835	Nov., 1900
3191	Arbour, James ..	Northwold, Brandon, Norfolk	1845	May, 1910
3192	Fewings, John ..	11, North Street, Plymouth..	1837	May, 1902
3193	Gill, Emma ..	53, Cambridge Gardens, W.	1837	May, 1899
3194	Gillings, Jane ..	111, Narrow Lane, Coventry	1833	May, 1893
3195	Gowland, Wm. ..	Bishop Middleham, Ferry Hill, Co. Durham	1838	May, 1909
3196	Mettam, Louisa..	13, Rock Court, Berkeley Place, Clifton, Bristol	1838	May, 1908
3197	Richards, Catherine	Penlon, Llanio Road S.O. ..	1837	May, 1911
3198	Pritchard, Wm...	Glantraeth, Cemaes Bay, Anglesey	1842	Nov., 1908
3199	Tuely, Phillis ..	48, Holloway Rd., Leytonstone	1834	May, 1894
3200	Wright, John ..	24, St. Cuthbert's Rd., Preston	1840	May, 1907

THE MR. AND MRS. R. GORE LLOYD MEMORIAL PENSIONS

(£9 EACH PER ANNUM.)

	Name.	Address.	Year of Birth.	When Elected.
3201	Budd, William Henry	75, Beckway St., Walworth, S.E.	1876	May, 1908
3202	Cooper, Leonard	26, Cross Rd., Maldon, Essex	1870	May, 1908
3203	Cosstick, Thos. William	47, Ely Road, West Croydon	1859	May, 1908
3204	Cox, Henry ..	95, Ledbury Rd., Notting Hill, W.	1870	Nov., 1911
3205	Green, Arthur ..	146, Maysoule Rd., Battersea	1866	May, 1908
3206	Hatten, Hayward	Hazeldene, Corbylands Road, Eltham	1874	Nov., 1909
3207	Humberstone, Thos.	Witham Road, Woodhall Spa, Lincolnshire	1870	April, 1909
3208	Johnson, John ..	66, Moore Street, Kingsley Park, Northampton	1863	May, 1908
3209	Lee, Fredk. Alfred	38, Dunbar Rd., Portsmouth	1870	Nov., 1911
3210	Rowden, Rosanna	11, Westbury Rd., Paddington	1867	Dec., 1908

CLASS I.—*Pensioners aged 85 and upwards receiving £15 each per annum.*

	Name.	Address.	Year of Birth.	When Elected.
3211	Cobbold, James ..	Gent's Lane, Shrimpling, Bury St. Edmunds	1825	May, 1894
3212	Coles, Caroline ..	59, Spencer Road, Stoke Newington	1825	May, 1884
3213	Geater, David ..	15, Church Almshouse, Newbury	1825	Nov., 1906
3214	Ewer, Henry ..	78, Westbeech Road, Wood Green, N.	1826	May, 1864
3215	Goom, George ..	8, Washington Avenue, Manor Park, Ilford	1824	Nov., 1893
3216	Hughey, Wm. ..	54, Dunloe Street, Hackney Road, N.E.	1823	Nov., 1905
3217	Johnson, Ann Elizabeth	37, Florida Street, Bethnal Green Road	1824	May, 1898
3218	May, George ..	113, Park Road, Henley-on-Thames	1823	Nov., 1907
3219	Meads, Sarah Jane	35, Shelley Avenue, East Ham	1826	May, 1892
3220	Mee, Eliza ..	Gipping Cottages, Bramford, Ipswich	1825	May, 1877
3221	Musto, Isabella ..	Homes for the Blind, Hanley Road, Crouch Hill, N.	1824	May, 1896
3222	Race, John ..	83, Droop St., Queen's Park, W.	1826	Nov., 1868
3223	Reed, Amelia ..	66, Holyoake Road, Lambeth	1816	May, 1864
3224	Richards, Ann ..	39, Crooked Row, Llanelly ..	1824	May, 1911
3225	Roper, Thomas ..	91, Pipewell Gate, Chapel Yard, Gateshead	1825	Nov., 1896
3226	Sebborn, Eliza ..	Head Street, Rowhedge, Colchester	1826	Nov., 1907
3227	Stannard, Keziah	7, Coe's Cotts., Bramford Lane, Ipswich	1826	May, 1877
3228	Sweetingham, Mary Ann	Castle Street, Carisbrooke, Isle of Wight	1815	Nov., 1898
3229	Webdale, Elizabeth	14, Chequer Street, Luton..	1820	May, 1883
3230	Wren, Joseph ..	The Bank Cottages, Puckeridge, near Ware	1824	Oct., 1898

CLASS II.—*Pensioners aged 80 and upwards receiving £12 each per annum.*

3231	Avenell, Fanny ..	Bratton Cottage, Farnham	1830	May, 1899
3232	Bailey, Mary	Exmouth	1827	Nov., 1905
3233	Baxter, Elizabeth	44, St. James's Rd., Croydon	1829	Nov., 1911
3234	Bayliss, Edwin ..	1, Victoria Cottages, Tyler's Green, Amersham	1829	Nov., 1901
3235	Biggs, Daniel ..	Braysdown, Peasedown, St. John's, Bath	1831	Nov., 1906
3236	Blandford, Alfred	25, Crown St., Camberwell ..	1827	May, 1875
3237	Boase, Henrietta	52, St. James' St., Penzance	1830	May, 1907
3238	Breedon, Eliza ..	30, Alderney Street, Pimlico	1828	Nov., 1892

	Name.	Address.	Year of Birth.	When Elected.
3239	Bristow, Mary Ann	19, Lansdown Road, Bath ..	1830	May, 1901
3240	Canfor, James ..	1, Lindo St., South Norwood	1827	Nov., 1896
3241	Chave, Mary ..	Chittlehamholt, Chulmleigh..	1827	Nov., 1888
3242	Clark, Harriett ..	120, Sheffield Rd., Chesterfield	1830	Nov., 1905
3243	Davies, Catherine	Nantgarw, Pontypridd ..	1830	Nov., 1896
3244	Dobson, Kezia ..	16, Edward Rd., Addiscombe	1828	Nov., 1911
3245	Eynon, John ..	Montrose, Hassocks, Sussex	1831	Nov., 1904
3246	Jacobs, William	High Street, Princes Risborough	1829	May, 1908
3247	King, Anna Maria	47, Larkhall Lane, Clapham	1827	Nov., 1889
3248	Long, Edwin ..	11, Higher Prince's Road, Torquay	1829	Nov., 1891
3249	Malyan, Richard	Heriot Rd., Edenbridge, Kent	1827	May, 1899
3250	Mason, Charles ..	135, Fairbridge Road, Upper Holloway	1827	May, 1884
3251	Page, Sarah ..	20, Whitman Road, Canal Rd., Mile End, E.	1827	Nov., 1890
3252	Rowland, Amelia C.	66, Addington Rd., Croydon	1831	May, 1911
3253	Seeney, Caleb ..	4, Barlby Road, Kensington, W.	1830	Nov., 1885
3254	Shepperd, Peter..	163, Upper Hubert Rd., Selly Oak, Birmingham	1830	Nov., 1904
3255	Sleath, Elizabeth	40, Britannia St., Leicester ..	1830	Nov., 1903
3256	Smith, Mary Ann	15, Devonshire Rd., Croydon	1831	May, 1907
3257	Smith, Phœbe ..	5, Church View, Bitterne, Hants.	1831	Nov., 1896
3258	Soundy, Mary Ann	221, Cavendish Road, Balham	1830	May, 1884
3259	Stanton, Emma..	54, Priory Grove, South Lambeth, S.E.	1830	May, 1909
3260	Sutton, Amos ..	Seal Chart, St. Lawrence, Sevenoaks	1830	Nov., 1889
3261	Turpin, Elizabeth	33, Mosedale St., Camberwell	1830	May, 1895
3262	White, Sarah ..	80, Cochrane Street, St. John's Wood, N.W.	1827	May, 1902

Class III.—*Pensioners aged* 60 *and upwards receiving* £9 *each per annum.*

3263	Abbott, Eliza ..	Gate Cottage, 98, Plough Road, Battersea, S.W.	1845	May, 1898
3264	Abell, Georgina Elizabeth	50, Chesilton Road, Fulham	1847	Nov., 1895
3265	Adams, Ellen ..	Broom's Farm, Glemsford, Suffolk	1840	May, 1887
3266	Alcock, Emma ..	c/o Mrs. Twigger, King Edward Road, Nuneaton	1849	May, 1895
3267	Alderton, Maria M.	Barmby Basin, Barugh Green, Barnsley	1845	Nov., 1905
3268	Allen, Annie ..	The Cottage, Hooke, Beaminster	1841	May, 1883
3269	Allen, Charles ..	2 Blue Bell Yard, Newbury..	1838	Nov., 1906
3270	Allen, Grace ..	16, Paul's Row, Truro ..	1847	Nov., 1890

	Name.	Address.	Year of Birth.	When Elected.
3271	Allen, John Wyborn	53, Queen Margaret's Grove, Islington	1840	May, 1887
3272	Anderson, Charles	36, Hazlewood Cres., Westbourne Park	1851	Nov., 1902
3273	Andrew, Ellen ..	Moorland House, St. Austell, Cornwall	1834	May, 1905
3274	Antram, Louisa M.	22, Kingsbury Rd., Brighton	1851	May, 1884
3275	Arbon, Mary ..	Graveley, Huntingdon ..	1838	May, 1908
3276	Armer, Edward ..	13, Minford Gardens, West Kensington Park, W.	1845	Nov. 1908
3277	Arnold, Thomas J.	3, Croft Road, Torquay ..	1840	May, 1896
3278	Atkins, Sarah .. Frances	Hillhouse Road, Stone, Dartford	1851	May, 1885
3279	Atkins, William Thomas	56, Bexley Street, Clewer, Windsor	1849	May, 1903
3280	Atkinson, Edmund	4, Linthorpe Road, Linthorpe, Middlesbro'	1846	May, 1907
3281	Attree, George Thomas	40, Rose Hill Terr., Brighton	1846	May, 1908
3282	Axford, Mary Ann	11, Kerbela Street, Bethnal Green Road, E.	1841	Nov., 1888
3283	Ayris, Mary Sarah	55, Fair Street, Stepney, E.	1846	Nov., 1899
3284	Baker, Henry ..	New Brent Street, Hendon ..	1839	May, 1898
3285	Baker, Joseph ..	36, Ash Road, Luton ..	1846	May, 1904
3286	Baker, Susannah	4, Loughborough Park Buildings, Camberwell	1834	Nov., 1894
3287	Baldwin, Ann ..	76, Walford Road, Stoke Newington	1847	Nov., 1900
3288	Balsam, Edward	6, Church Rd., Up. Weston, Bath	1851	May, 1887
3289	Barnard, Fanny	15, Cheltenham Road, Southend, Essex	1843	May, 1910
3290	Barnes, Geo. H. .	Abingdon Court Rd:, Cricklade	1851	May, 1891
3291	Barnett, Elizabeth Jane	Bryn Teg, Ross Street, Rochester	1849	May, 1900
3292	Barrett, Hannah	18, Amersham Grove, New Cross, S.E.	1845	Nov., 1892
3293	Bastin, Emma ..	42, St. David's Hill, Exeter ..	1844	May, 1881
3294	Bell, Lydia ..	6, Montfort St., Nottingham	1841	Nov., 1888
3295	Bennett, John ..	St. John's, Fen End, Wisbech	1842	Nov., 1894
3296	Bethel, Richard ..	6, Packhorse Yard, Hereford	1851	May, 1909
3297	Bickley, Henry ..	107, Ramsay Rd., Forest Gate	1845	Nov., 1910
3298	Binns, David ..	Sutton-on-Derwent, Yorks...	1837	May, 1905
3299	Blackmore, Wm.	Coronation Terrace, Abbotsham, Bideford	1845	May, 1885
3300	Blakesley, Marian	60, Tangley Road, South Norwood	1840	May, 1906
3301	Boase, Sarah ..	Church St., Helston, Cornwall	1833	Nov., 1894
3302	*Bolding, Mary Ann	12, Albert House, Walworth	1838	Nov., 1884
3303	Bona, William ..	20, John St., Carmarthen ..	1851	Nov., 1895
3304	Bond, Charles ..	14, Gold Street, Peckham ..	1846	Nov., 1882
3305	Botwright, Charlotte	Western Road, Lymington, Hants.	1849	Nov., 1908

* Omitted from last edition.

	Name.	Address.	Year of Birth.	When Elected.
3306	Bradley, George	New St., Shipston-on-Stour	1847	May, 1900
3307	Brazier, John ..	16, Brougham Street, Battersea Park Road	1848	May, 1896
3308	Brend, Harriet S.	25, Abbey Road, Warley, nr. Birmingham	1849	May, 1909
3309	Brooks, James ..	Dorney, Windsor	1847	Nov., 1906
3310	Brown, Isabella	32, Barkworth Road, South Bermondsey, S.E.	1847	May, 1887
3311	Brown, Thomas	145, St. James's Rd., Croydon	1837	May, 1910
3312	Brown, William	28, St. Alban's Street, Kennington, S.E.	1847	May, 1903
3313	Brunsden, Ellen..	21, Myddleton St., Clerkenwell	1833	Nov., 1879
3314	Brutnell, Sarah ..	10, John Street, Newcastle-on-Tyne	1845	Nov., 1907
3315	Bryant, Samuel..	70, Buckhurst Street, Bethnal Green	1849	May, 1897
3316	Bryant, William N.	Heronden, Dane Rd., Margate	1845	May, 1898
3317	Buchanan, William	50, Tiber Street, Liverpool ..	1844	Nov., 1906
3318	Buckland, Thos.	191, Arlington Road, Camden Town	1843	May, 1897
3319	Budd, Eliz. Jane	9, Western Place, Worthing..	1849	May, 1897
3320	Bulmer, Robert..	25, Marlboro' Terr., Beverley Road, Hull	1842	May, 1900
3321	Burgess, Hy. H.	20, Row 41, Gt. Yarmouth ..	1840	May, 1905
3322	Burns, Mary Ann	246, Stanton Street, Newcastle-on-Tyne	1843	May, 1906
3323	Burson, John ..	63, St. Philip's Street, Queen's Road, Battersea	1844	May, 1909
3324	Burton, Anne ..	43, Shepherd's Bush Road, W.	1847	May, 1895
3325	Busher, Alfred ..	4, Ormonde Road, Hornsey Rise, N.	1840	May, 1900
3326	Buss, Francis ..	4, Bembridge Place, King's Road, Reading	1846	May, 1895
3327	Bustin, William	72, Peckwater St., Kentish Town, N.W.	1850	May, 1910
3328	Butler, Fanny Mary	Florence Villa, Albert Road, Parkstone	1850	Nov., 1901
3329	Butterfield, Ed. James	25, Talbot Street, Hertford ..	1841	May, 1900
3330	Byles, Charles J.	15, Montague Hill, Bristol ..	1848	May, 1896
3331	Cage, Henry ..	11, St. Botolph's Avenue, Sevenoaks	1848	May, 1910
3332	Campbell, Laura	52, Swinbrook Road, North Kensington	1833	Nov., 1897
3333	Cannon, Mary ..	124, Haig Rd., New City Rd., Plaistow	1849	May, 1911
3334	Cardwell, Emma	168, Merrow Street, Walworth, S.E.	1838	Nov., 1905
3335	Chapman, Ellen	72, Crunden Road, South Croydon	1849	Nov., 1906
3336	Clark, Hannah ..	42, Burchell Road, Queen's Road, Peckham	1842	Nov., 1902
3337	Clark, Maria ..	30, Newnham Street, Edgware Road, W.	1844	May, 1907

	Name.	Address.	Year of Birth.	When Elected.
3338	Clarke, Anne ..	New Row, Coleraine, Ireland	1835	Nov., 1906
3339	Clarke, Elizabeth	Homes for the Blind, Hanley Road, Crouch Hill, N.	1840	Nov., 1906
3340	Clarke, Stephen..	45, Victoria Street, Newport, Barnstaple	1839	May, 1899
3341	Clive, Thomas ..	No. 3 at 5 House, Canal Street, Birmingham	1849	Nov., 1906
3342	Colburne, Fredk.	61, Dalmain Road, Forest Hill, S.E.	1839	Nov., 1904
3343	Cole, Mary P. J...	133, Park Rd., Plumstead ..	1850	Nov., 1904
3344	Coleman, George	Butt Lane, Burgh Castle, Gt. Yarmouth	1835	May, 1910
3345	Compton, Eliza S.	87, Southfield Road, Worthing	1851	May, 1908
3346	Cooley, Margaret	25, Queen St., Folkestone ..	1851	May, 1890
3347	Cook, Ellen ..	31, Prebend Street, Packington Street, N.	1849	May, 1910
3348	Cook, Louisa ..	29, Upper Charlton Street, Portland Road, W.	1837	May, 1880
3349	Cook, William ..	109, Canterbury Road, Kilburn, N.W.	1845	May, 1903
3350	Cooper, Eliza ..	136, Camden Grove North, Peckham, S.E.	1832	May, 1879
3351	Cope, Mary Ann	60, Rye Hill Cottages, Kirk White Street, Nottingham	1845	Nov., 1891
3352	Corbett, Joseph..	70, Laburnum Avenue, Wallsend-on-Tyne	1846	May, 1908
3353	Cossey, Mary Anne	74, Wrotham Road, Camden Town, N.W.	1840	Nov., 1903
3354	Coulston, Wm. ..	High Street, Orston, Notts. ..	1840	Nov., 1889
3355	Covey, Daniel ..	60, Clyde Road, Brighton ..	1840	May, 1910
3356	Crayford, Charles	Old Road, Wateringbury, Maidstone	1834	May, 1902
3357	Crowdy, Frances Selina	Park Cottages, Newbold-on-Avon, Rugby	1849	May, 1907
3358	Cull, Ellen ..	4, Glenfall Street, Cheltenham	1837	May, 1863
3359	Culley, Esau ..	Spring Cottage, Elstead, Godalming	1849	Nov., 1907
3360	Culliford, Louisa	87, Cato Street, Saltley, Birmingham	1845	Nov., 1898
3361	Cumber, Matthew William	26, Camden Street, Lambeth	1851	Nov., 1894
3362	Curtain, Michael	55, Wicklow Street, King's Cross, W.C.	1849	May, 1899
3363	Danby, Eliza ..	Burwell, Cambridgeshire ..	1850	Nov., 1911
3364	Daniels, Cecilia ..	18, Woodcote Place, Chapel Road, W. Norwood	1836	Nov., 1897
3365	Daniels, William	South Street, Wilton ..	1842	May, 1900
3366	Davis, Elizabeth A.	2, Regency Place, Mansion House Street, S.E.	1851	Nov., 1908
3367	Davis, Emma ..	Hollar Cottage, Milborne St. Andrew, Blandford	1848	May, 1892
3368	Davis, John ..	20, Portland Road, W. ..	1848	Nov., 1898
3369	Davy, Charlotte Elizabeth	81, Mayfield Road, Dalston..	1842	May, 1894

	Name.	Address.	Year of Birth.	When Elected.
3370	Dawes, Eliza ..	Albury, Much Hadham, Herts.	1834	Nov., 1885
3371	Dawson, Phillippa	31, Orchard Place, Southampton	1835	Nov., 1908
3372	Day, George ..	27, Coventry Street, Brighton	1850	May, 1910
3373	Day, Sarah Ann	7, Dudley Road, Tunbridge Wells	1851	May, 1896
3374	Dennis, Elizabeth Hannah	5, Pleasant Pl., Mount St., Nottingham	1850	May, 1888
3375	Dobbs, John ..	48, St. Paul's Road, South Tottenham	1850	Nov., 1895
3376	Donovan, John ..	97, Scovell Road, Southwark, S.E.	1849	Nov., 1906
3377	Dover, Sarah Ann	Homes for the Blind, Hanley Road, Crouch Hill, N.	1842	May, 1878
3378	Dredge, Annie ..	Gore Lane, Cowley, Warminster	1848	May, 1910
3379	Driscoll, William John	73, Dunstan's Place, Brook Street, Ratcliff, E.	1850	Nov., 1895
3380	Duck, Mary Ann	58, Newtown, Bradford-on-Avon	1839	Nov., 1899
3381	Duckman, Alice	6, Swinmead St., Bermondsey	1851	Nov., 1896
3382	Dyson, Mary ..	Market Place, Wetherby, Yorks.	1834	May, 1894
3383	Earland, John ..	c/o Mr. J. Jarvis, Neopardy, nr. Crediton	1844	May, 1905
3384	Eastwood, Emma	29, Russia Lane, Old Ford Road, Bethnal Green	1849	May, 1893
3385	Eborne, Philip ..	8, Lichfield Grove, Church End, Finchley	1832	May, 1900
3386	Edwards, Mary ..	26, South Road, Aberystwyth	1839	May, 1907
3387	Emerton, John James	110, Sackville Road, Hove, Sussex	1835	Nov., 1890
3388	Emmans, Sarah	St. Louis Villa, Fordham, Cambs.	1839	Nov., 1902
3389	Ennor, Mary Ann	Fernbank, Jubilee Road, Southsea	1851	May, 1902
3390	Ensom, James ..	18, Wenlock Street, Luton ..	1839	May, 1897
3391	Epps, Eliza ..	20, Westbrook Rd., Margate	1850	May, 1909
3392	Evans, George ..	Pensarn, Carmarthen ..	1843	May, 1898
3393	Evans, John ..	Tanyrallt, Mydrodyn, Talsarn R.S.O.	1849	May, 1905
3394	Faulkner, Anne..	13, Church Lane, Tamworth	1841	May, 1896
3395	Field, Jane Eliza	34, Whitworth Street, East Greenwich, S.E.	1850	May, 1906
3396	Finch, James Patrick	Horringer, Bury St. Edmunds	1846	Nov., 1897
3397	Fleming, Bathsheba	34, Pomeroy Street, Peckham, S.E.	1845	Nov., 1907
3398	Foster, Frances Ann	6, High Friar Street, Newcastle-on-Tyne	1835	May, 1896
3399	Fraley, Ann Phipps	63, City Road, Birmingham..	1848	May, 1895
3400	Frances, Emily Jane	Solent View, Belle Vue Road, Southbourne	1849	Nov., 1905

	Name.	Address.	Year of Birth.	When Elected.
3401	Franklin, HenryR.	42, Tritton Road, Dulwich ..	1851	Nov., 1890
3402	Frayne, John ..	11, Tower Street, Bideford ..	1843	May, 1890
3403	Frith, Robert ..	224, Cornwall Road, Notting Hill, W.	1839	Nov., 1891
3404	Fry, William ..	13, Woodville Road, Wood Green, N.	1836	May, 1895
3405	Furby, Mary ..	9, Nursery Row, Walworth	1846	May, 1910
3406	Gale, Eliza ..	75, Bramfort Rd., St. George, Bristol	1844	Nov., 1903
3407	Gallop, Mary Ann	2, All Saints' Place, Hastings	1847	May, 1911
3408	Garton, Joseph ..	26, Cowper Road, Stoke Newington	1845	Nov., 1903
3409	Gaynor, Sarah Anne	1, Stanley Grove, W. Croydon	1840	May, 1909
3410	Gimson, Anne ..	16, West Avenue, West Bridgford, Nottingham	1851	May, 1908
3411	Godwin, William	104, St. John's Rd., Lewisham	1841	Nov., 1884
3412	Goodey, Charles	Park View, Gloucester Road, Enfield	1837	May, 1907
3413	Granger, Thomas	79, Holmesdale Road, Reigate	1835	May, 1888
3414	Green, Emma ..	Almshouses, Alcester Road, Bromsgrove	1833	Nov., 1898
3415	Greenwood, Thos.	14, Shaftesbury Buildings, Croydon	1841	Nov., 1905
3416	Griffin, Ephraim	23, Lambert's Place, Windmill Bridge, Croydon	1839	May, 1908
3417	Griffith, Mary Rice	Rhydtrweedd, Tydwellog ..	1843	May, 1910
3418	Griffiths, Robert G. C.	26, Quebec Street, Brighton	1847	May, 1899
3419	Groome, Isabella Louisa	Nash Mills, Hemel Hempstead	1844	May, 1893
3420	Groundwater, Dorothy	101, Sorley Street, Sunderland	1832	May, 1898
3421	Hagger, George	20, Lock Lane, Castleford ..	1832	May, 1904
3422	Haggerty, Esther	4, Long Street, Union Street, Shoreditch	1843	May, 1907
3423	Haggett, John ..	2, Fellmongers Yard, Croydon	1843	Nov., 1911
3424	Hale, Georgina A.	137, Queen's Road, Thornton Heath	1836	Nov., 1907
3425	Hancock, Mary Ann	16, Upper Charlton Street, W.	1843	Nov., 1895
3426	Hand, Elizabeth	12, Victoria Crescent, South Tottenham	1837	May, 1906
3427	Harland, Ann Elizabeth	White Horse Yard, Church St., Whitby	1843	May, 1880
3428	Harris, Walter Geo.	32, Park Crescent Road, Brighton	1849	Nov., 1910
3429	Hasler, Daniel ..	c/o Mr. Chatters, Stambourne	1844	May, 1893
3430	Hasler, Ellen ..	Ridgewell, Halstead ..	1842	May, 1893
3431	Hayes, James ..	Staplehay, Pitminster, Taunton	1840	May, 1906
3432	Hayes, Rebekah	1, Victoria Road, Coulsdon ..	1842	May, 1907
3433	Haylock, Stephen	37, Bolton Street, Sheffield ..	1843	Nov., 1904

	Name.	Address.	Year of Birth.	When Elected.
3434	Hellings, Martha R.	Carn Brea, near Redruth ..	1837	May, 1896
3435	Henden, Mary Anne	153, Oval Road, East Croydon	1836	May, 1910
3436	Henson, Maria Eggleston	Eling Villa, Totton, Hants...	1842	May, 1901
3437	Herald, Thomas	21, St. Peter's Road, St. Leonards-on-Sea	1845	May, 1906
3438	Herring, Eliza ..	57, Bagshaw Street, Pleasley Hill, Mansfield	1833	May, 1903
3439	Hicks, Alfred Charles	69, Lindley Road, Leyton ..	1847	May, 1906
3440	Hill, Susannah ..	c/o Mrs. Whitney, Syers Lane, Whittlesea, Cambs.	1839	May, 1902
3441	Hobbs, Louisa ..	Grafton Street, Newmarket..	1837	May, 1890
3442	Hobbs, Thos. Hy.	112, Duke Road, Chiswick, W.	1847	Nov., 1908
3443	Holkham, Wm.	52, London Street, Brighton	1845	May, 1907
3444	Hollins, Mary Ann	1, Park Street, Warwick ..	1850	Nov., 1884
3445	Holt, Sarah ..	52, King George Street, Greenwich	1850	Nov., 1908
3446	Hopkins, Thos...	Hoggeston, Winslow, Bucks.	1836	May, 1910
3447	Horrex, Emma Ann	Bramford, nr. Ipswich ..	1850	May, 1904
3448	Humphreys, Catherine	Oakley House, Brixton, S.W.	1842	Nov., 1904
3449	Hunt, Louisa Sarah	68, Bessborough Place, Pimlico, S.W.	1844	May, 1906
3450	Hurst, Thomas ..	48, Harford St., Mile End, E.	1837	May, 1900
3451	Hussey, Ann Jane	41, Elliott Rd., Vassall Rd., Brixton	1845	Nov., 1894
3452	Hussey, William	4, Denmark Rd., S. Norwood	1842	Nov., 1910
3453	Hutchings, Thomas	Lower St., Chagford, Devon	1845	Nov., 1903
3454	Huysmans, Pauline	20, Prince's Street, Rotherhithe, S.E.	1840	Nov., 1905
3455	Irving, Wilson ..	108, Clarence Street, Newcastle-on-Tyne	1848	Nov., 1906
3456	Issott, William ..	7, Cowper Road, Liverpool ..	1843	May, 1909
3457	Iveson, Harriet ..	18, Pratt Street, Lambeth Road, S.E.	1837	Nov., 1882
3458	Jackson, Sarah E.	52, Horseferry Road, Westminster	1843	May, 1887
3459	James, David William	31, Mildred Street, Barton Hill, Bristol	1850	May, 1904
3460	James, Harriett..	1, Sea View Cottage, Hunmanby, Yorks.	1835	May, 1900
3461	James, William..	41, Penge Road, South Norwood	1844	Nov., 1907
3462	Jeffery, Sarah ..	19, Parson's Mead, Croydon..	1834	May, 1908
3463	Jenkins, Emily A.	30, Fairview St., Cheltenham	1846	Nov., 1902
3464	Jenkins, Margaret	14, Woodland Row, Cwm Avon, Port Talbot	1836	May, 1883
3465	Jessup, Annie ..	Nr. Gladstone Arms, Dunton Green, Kent.	1850	Nov., 1894

	Name.	Address.	Year of Birth.	When Elected.
3466	Johnson, Eliza ..	20, Bowerdean Street, Fulham Road, S.W.	1844	May, 1882
3467	Jones, Anna Sophia	154, High St., Treorchy R.S.O.	1851	May, 1904
3468	Jones, Sarah ..	33, Charles Street, Wolverhampton	1846	May, 1899
3469	Jones, Thos. Geo.	50, Speedwell Street, Deptford	1843	May, 1878
3470	Jordan, Mary Elizabeth	33, Wynyatt Street, Goswell Road, E.C.	1850	May, 1880
3471	Jordonson, John	18, Wood Street, Lambeth ..	1851	May, 1900
3472	Judd, George ..	Cross Cottage, Beaford, North Devon	1848	May, 1900
3473	Keenan, Jane ..	203, Beaconsfield Road, Jesmond, Newcastle	1848	Nov., 1904
3474	Kerr, George M.	48, Lind Road, Sutton ..	1849	May, 1880
3475	Kerrigan, Maria	164, Boleyn Road, Plaistow	1843	May, 1892
3476	Keys, George Hy.	Greensted Road, Ongar ..	1845	May, 1910
3477	Kinlay, David ..	18, Southampton Rd., Kentish Town, N.W.	1850	Nov., 1906
3478	Knight, Mary Ann	Oakley Green, Windsor ..	1837	May, 1895
3479	Lane, Esther Anne	109, Old Town, Croydon ..	1849	May, 1901
3480	Larcombe, Mary Ann Oakley	Homes for the Blind, Hanley Road, Crouch Hill, N.	1838	Nov., 1886
3481	Lawrence, H. Louisa	Seagate Road, Hunstanton ..	1851	Nov., 1896
3482	Lea, Louisa Elizabeth	111, Abbey Road, N.W. ..	1851	Nov., 1881
3483	Lee, Eliza ..	12, Dean's Buildings, South Street, Walworth, S.E.	1833	Nov., 1883
3484	Lee, James Anthony	2, Ropley Place, Brighton Road, Purley	1842	Nov., 1899
3485	Lewis, Hannah ..	Cambrian House, Bow Street, Aberystwyth	1836	Nov., 1895
3486	Lewis, Henry ..	26, Gloster Road, Stratton, Cirencester	1841	May, 1907
3487	Little, Ellen ..	Kitwyck, Alphington Road, Exeter	1849	May, 1885
3488	Lloyd, Isabella ..	29, Douglas Street, Highgate	1834	May, 1901
3489	Lock, Thomas ..	Victoria Road., Instow, N. Devon	1850	May, 1883
3490	London, John Alex.	11, Tamworth Place, Croydon	1833	Nov., 1881
3491	Ludlow, Fanny ..	12, Dagmar Road, Windsor	1841	May, 1901
3492	Macarthy, Annie	101, Peckham Park Road, S.E.	1849	Nov., 1886
3493	*McInnes, Henrietta	Island of Iona, N.B.	1845	Nov., 1902
3494	Main, George ..	8, Robert Street, Commercial Road, Pimlico	1838	May, 1900
3495	Mann, Lucy Elizabeth	Union Street, Tetbury, Glos.	1844	May, 1907
3496	Manser, Mary ..	21, Kimpton Road, Church Street, Camberwell	1836	May, 1897

* Omitted from last edition.

	Name.	Address.	Year of Birth.	When Elected.
3497	Marshall, Grace	Benoak, Duloe R.S.O., Cornwall	1842	May, 1893
3498	Mason, Joseph ..	4 Avon Street, Liverpool ..	1836	Nov., 1902
3499	Masson, Mary R.	19, Gladstone Road, West Croydon	1844	Nov., 1908
3500	May, Mary ..	Armada Street, Cawsand, Plymouth	1844	Nov., 1899
3501	Mead, Mary ..	Church Green, Coggeshall ..	1841	Nov., 1902
3502	Mentor, Selina ..	68A, Colebrook Row, Essex Road, N.	1840	May, 1908
3503	Middle, John Henry	Broadway, Dorchester ..	1851	Nov., 1897
3504	Mildon, Robert ..	Fairlight Cottage, 16A, Braddon St., Torquay	1851	May, 1894
3505	Milne, John ..	30, School Street, Fraserburgh	1848	Nov., 1887
3506	Monro, Charles ..	89, Cromer Street, Gray's Inn Road, W.C.	1847	May, 1883
3507	Moore, Henry ..	49, Manor Rd., Hastings	1836	Nov., 1911
3508	Moore, Henry John	2, Content Street, Walworth	1848	Nov., 1908
3509	Morcombe, Caroline	120, Queen's Park Road, Brighton	1849	Nov., 1886
3510	Morris, John Thomas	56, Eyot Gardens, Hammersmith, W.	1842	Nov., 1907
3511	Morton, Benjamin	Grafton Regis, Stony Stratford	1832	Nov., 1905
3512	Moppett, Frances K.	45, Amott Road, East Dulwich	1834	May, 1905
3513	Mouse, Sarah ..	46, Edward St., Dunstable..	1851	Nov., 1894
3514	Mullet, Lydia E.	53, Chelsham Road, Clapham, S.W.	1850	May, 1907
3515	Mullins, Mary ..	Old Exeter Rd., Chudleigh, Devon	1841	Nov., 1911
3516	Murray, Ann ..	9, King's Road, Clifton ..	1835	Nov., 1883
3517	Murray, James William	57, Henry Street, Shieldfield, Newcastle-on-Tyne	1832	May, 1897
3518	Nash, John E. ..	30, Andover Road, Hornsey Road, N.	1850	Nov., 1900
3519	Neale, Mary ..	Church Lane, Bell Green, Foleshill, Coventry	1833	Nov., 1886
3520	Newman, Jane ..	15, Ancona Road, Plumstead	1846	Nov., 1903
3521	Nicholls, Susannah	The Jordans, Prittlewell ..	1851	May, 1903
3522	Nicholson, Agnes	25, Croft Terrace, Egremont, Cumberland	1841	May, 1903
3523	Northmore, Margaret	18, St. Katharine's Road, Notting Hill, W.	1849	May, 1888
3524	Nunn, Samuel John	25, Speke Road, Battersea ..	1851	Nov., 1906
3525	Nye, William Russell	45, Hatcham Road, Old Kent Road, S.E.	1847	Nov., 1893
3526	Odell, Methuselah	28, Halton Road, Islington ..	1843	May, 1881
3527	Oldman, Mary E.	12, Union St., E. Retford ..	1851	Nov., 1888
3528	Olley, Wm. Thos.	Barney, East Dereham, Norfolk	1843	Nov., 1902

	Name.	Address.	Year of Birth.	When Elected.
3529	Orsman, Abigail	Middle Row, Bishop Stortford	1847	Nov., 1910
3530	Painton, Oliver ..	Reading Road, Wallington ..	1842	May, 1906
3531	Paish, Thomas ..	King's Mill Lane, Painswick, Glos.	1849	May, 1908
3532	Palmer, Ellen ..	68, Lorimore Rd., Walworth	1842	May, 1911
3533	Parker, Agnes ..	12, Ethelbert Gardens, Margate	1851	May, 1904
3534	Parsons, Cornelius	Darby Street, Blackheath, Birmingham	1842	May, 1910
3535	Partleton, Hannah, D.	34, Benhill Rd., Camberwell	1834	Nov., 1904
3536	Partridge, Henry	256, Sumner Road, Peckham	1846	Nov., 1893
3537	Passant, John Arthur	56, Hollington Street, Avenue Road, Camberwell	1842	May, 1907
3538	Payne, Mary Jane	8, Washington St., Liverpool	1849	May, 1901
3539	Peace, Fanny ..	Overend Cottages, Cross Pool, Sheffield	1851	May, 1911
3540	Peak, Rebecca ..	Homes for the Blind, Hanley Rd., Crouch Hill, N.	1837	Nov., 1883
3541	Pearce, Sarah J.	101A, High Street, Chesham	1850	Nov., 1910
3542	Perry, John ..	86, Clifton St., Larkhall Lane, Clapham, S.W.	1838	Nov., 1908
3543	Perry, Mary H...	St. Mary Street, Dunstable ..	1848	May, 1905
3544	Phillips, Louisa ..	10, Rock-a-nore Rd., Hastings	1850	Nov., 1907
3545	Philpot, Jane ..	Paul's Lane, Hoddesdon, Herts.	1842	May, 1881
3546	Pittman, Eleanor S.	27, Trinity St., Dorchester ..	1836	Nov., 1905
3547	Price, Mary Jane	Ivy Cot., Nelson Street, Birmingham	1842	May, 1910
3548	Purser, Emma C.	244, Guinness's Buildings, Page Walk, Bermondsey	1839	May, 1882
3549	Pym, Thomas Robert	21, Ellora Road, Streatham, S.W.	1841	May, 1908
3550	Randle, Inda ..	10, Shepherd's Loan, Dundee	1846	May, 1908
3551	Rawlins, Ellen Elizabeth	45, Armitage Road, East Greenwich	1848	May, 1898
3552	Rawlins, Thos. ..	191, Offord Rd., Islington, N.	1839	May, 1896
3553	Read, Ann Elizabeth	High Garrett, Bocking, Essex	1844	May, 1898
3554	Reid, Thomas ..	Bailey Chare, Gateshead ..	1845	Nov., 1904
3555	Reiner, William..	7, Bedford Road, Guildford	1842	May, 1894
3556	Rhoden, Ann ..	Norton, Shifnal, Salop ..	1841	May, 1893
3557	Rhodes, Caroline	Myrtle Cottage, Cuckfield, Sussex	1844	Nov., 1884
3558	Rhodes, George ..	5, Station Road, Wembly, Middlesex	1844	Nov., 1891
3559	Richards, Edwin	11, Havant Street, Portsea ..	1834	May, 1910
3560	Rideout, Emily ..	Tollard Green, nr. Salisbury	1842	May, 1892
3561	Rivers, Isaac ..	Hampstead Norris, Newbury	1833	Nov., 1904
3562	Roberts, Charlotte	13, Board's Bldgs., Borough, S.E.	1850	Nov., 1893
3563	Rockhill, James..	12, Scoresby St., Blackfriars Road, E.C.	1848	May, 1910

	Name.	Address.	Year of Birth.	When Elected.
3564	Rodwell, John ..	Long Marston, Tring, Herts.	1846	May, 1904
3565	Rosewell, James	28, Falmouth Rd., Bishopston, Bristol	1847	May, 1896
3566	Rouning, Louisa Kate	74, Chatham Street, New Kent Road, S.E.	1851	May, 1897
3567	Rowles, John ..	26, Albert House, Blendon Row, Walworth, S.E.	1843	Nov., 1904
3568	Rumble, Alfred ..	Cholsey, Wallingford	1851	Nov., 1911
3569	Russell, Augusta S.	9, Abbey Rd., Bexley Heath	1838	May, 1877
3570	Sadgrove, Chas...	33, Archdale Road, East Dulwich, S.E.	1844	Nov., 1904
3571	Salthouse, Henry	4, Wendon St., Old Ford, E.	1836	May, 1887
3572	Sandercock, Thos.	Harrowbarrow, St. Dominick, Cornwall	1839	Nov., 1908
3573	Savage, George ..	7, King's Place, Borough, S.E.	1842	May, 1908
3574	Saxby, Matthew	263, Eastcombe Avenue, Charlton	1846	Nov., 1892
3575	Seale, James ..	70, St. Margaret's Grove, Twickenham	1845	May, 1905
3576	Shanks, Elizabeth Catherine	Boreham, Chelmsford ..	1846	Nov., 1888
3577	Sharpe, John ..	5, Primrose Road, Dover ..	1833	May, 1910
3578	Shepherd, Fredk.	5, Green Cottages, Combe Down, Bath	1840	May, 1885
3579	Sheminant, Emma	17, Grove Terrace, Tudor Road, Canterbury	1851	May, 1880
3580	Shimmings, William	13, Leffern Road, Shepherd's Bush, W.	1849	May, 1904
3581	Shirley, John Joseph	110, St. Ervan's Road, North Kensington	1845	May, 1890
3582	Short, Ellen Mary	Church Street, Sturminster Newton, Dorset	1837	Nov., 1889
3583	Silvester, Emma L.	29, Upper Maudlin Street, Bristol	1849	Nov., 1886
3584	Simons, Sarah ..	20, Surrey Row, Blackfriars Road, S.E.	1832	Nov., 1864
3585	Skelley, Mary ..	6, High Friar St., Newcastle-on-Tyne	1837	Nov., 1890
3586	Skilton, Emma ..	66, Warren Road, Croydon ..	1833	Nov., 1906
3587	Slocombe, Martha	Walkern Road, Stevenage ..	1847	May, 1897
3588	Smith, Elizabeth	19, E., Peabody Buildings, Russell Square, W.C.	1851	May, 1895
3589	Smith, Hannah ..	5, Standen Street, Tunbridge Wells, Kent	1838	Nov., 1899
3590	Smith, James Henry	1, Albert Place, Park Street, Leamington	1850	Nov., 1901
3591	Smith, Jane ..	22, Oval Road, Croydon ..	1838	Nov., 1900
3592	Smith, Mary Ann F.	Bullington End, Hauslope, Stony Stratford	1849	May, 1897
3593	Smith, Samuel John	18, Henrietta Street, Bethnal Green, E.	1848	May, 1906
3594	Smith, Susannah	5, Silver Street, Stony Stratford	1843	May, 1899
3595	Speller, Emma ..	c/o Mrs. Butler, Little Shelford, Cambridge	1833	Nov., 1896

	Name.	Address.	Year of Birth.	When Elected.
3596	Spracklen, Henry Charles	1, Clifton Terrace, Franklin Road, Westham, Weymouth	1846	Nov., 1908
3597	Staddon, William	Uffculme, Devon	1850	May, 1907
3598	Stagg, William John	2, Rochfield Street, Thames Street, Greenwich	1832	May, 1896
3599	Stanbridge, Jane	53, Mansfield Road, Haverstock Hill, N.W.	1841	May, 1910
3600	Stanton, John ..	Sherborn Lane, Lyme Regis	1843	May, 1889
3601	Stark, Martha ..	21, Stainsbury St., Bonner St., Bethnal Green, N.E.	1842	May, 1896
3602	Stemp, Hannah..	164, Shipbourne Road, Tonbridge	1850	Nov., 1906
3603	Stocks, James ..	21, Westminster Buildings, Old Pye Street, S.W.	1843	May, 1892
3604	Stokes, Henry Daniel	336, Wheeler Street, Lozells, Birmingham	1841	Nov., 1887
3605	Stone, Mary Ann	39, Grant Road, Clapham Junction, S.W.	1839	May, 1909
3606	Stott, Margaret ..	3, Saxon Street, Burnley ..	1844	May, 1896
3607	Stubbs, Charles Nathaniel	Mountnessing, Essex ..	1843	Nov., 1892
3608	Sturges, Susannah	167, Oval Road, East Croydon	1849	Nov., 1906
3609	Styles, Marian ..	Homes for the Blind, Hanley Road, Crouch Hill, N.	1832	Nov., 1895
3610	Sweeting, Wm. John	10, Old Deer Park Cottages, Richmond	1834	Nov., 1886
3611	Sydenham, Sarah	9, Victoria Cottages, South Hornchurch, Essex	1838	Nov., 1904
3612	Tanner, Edwin ..	Hephill Cottage, Hagley, Lugwardine, Hereford	1838	Nov., 1902
3613	Tatchell, Eliz. Ann	The Square, High St., Frant	1836	Nov., 1902
3614	Taylor, Amelia ..	Nile Street, Emsworth, Hants.	1835	May, 1910
3615	Taylor, James ..	513, Old Ford Road, Bow, E.	1850	May, 1893
3616	Taylor, Sarah Elizabeth	69, Addiscombe Court Road, Croydon	1845	May, 1893
3617	Thatcher, William Henry	5, Glaisher St., Greenwich ..	1833	May, 1886
3618	*Thomas, Andrew	St. Mawes, Cornwall ..	1834	May, 1901
3619	Thomas, Eliz. Ellen	Wendron Street, Helston ..	1844	Nov., 1906
3620	Thomas, John ..	72, Jenning Street, Swindon	1840	May, 1909
3621	Thomas, Wm. ..	26, Lansdown Road, Redland, Bristol	1843	Nov., 1908
3622	Thomson, Frederick S. J.	137, Ponsonby Buildings, Edward St., Southwark	1848	May, 1896
3623	Thomson, Mary Ann	59, Jarvis Rd., S. Croydon	1836	May, 1910
3624	Thoroughgood, William H.	Garlian, Alwyn Rd., Maidenhead	1839	May, 1909
3625	Thurogood, James	1, Lucas St., Deptford, S.E.	1835	Nov., 1907
3626	Titchener, Mary E.	66, Church Street, Deptford, S.E.	1847	Nov., 1908
3627	Tregay, James ..	Maudlin Cottage, Llanlivery, near Bodmin	1839	May, 1878

* Omitted from last edition.

	Name.	Address.	Year of Birth.	When Elected.
3628	Trestrail, Eliz. Ann	Bodriggy Street, Copperhouse, Hayle, Cornwall	1849	May, 1905
3629	Tritton, Rebecca Isabel	18, Creed Place, E. Greenwich, S.E.	1846	May, 1909
3630	Truelove, Rosa ..	54, Albion Hill, Brighton ..	1847	May, 1903
3631	Tucker, Frank ..	18, Wellington Road, St. Paul's, Bristol	1845	May, 1898
3632	Turner, Adah G.	8, Border Crescent, Sydenham, S.E.	1849	May, 1902
3633	Turner, Deborah	14, Annandale Road, East Greenwich	1839	Nov., 1884
3634	Tutt, Emma ..	67, Shaftesbury Rd., Brighton	1838	Nov., 1904
3635	Venour, Emily ..	12, Haggerston Road, Haggerston	1835	May, 1878
3636	Viles, Mary ..	Gosling's Homes, Cassio Road, Watford	1845	May, 1890
3637	Vyse, Bridget ..	13, Northolme Rd., Highbury Park, N.	1846	May, 1879
3638	Wake, George ..	35, Spital Hill, Retford, Notts.	1837	Nov., 1905
3639	Wakelin, Charles William	Haye's Cottage, Newtown Road, Malvern	1846	May, 1896
3640	Walkinton, Eliz.	Alvingham, Louth	1840	May, 1897
3641	Wall, Charles ..	15, St. Chad's Place, Stafford	1837	Nov., 1906
3642	Walter, Fanny B.	146, North Road, Westcliff-on-Sea	1841	May, 1910
3643	Waters, Charles..	Dallinghoe, Wickham Market	1849	May, 1885
3644	Warburton, Richard	Aline, St. Augustus Road, Southsea	1847	Nov., 1908
3645	Warren, John W.	109, High Street, Gosport ..	1850	May, 1906
3646	Waters, John ..	3, Byker Buildings, Newcastle-on-Tyne	1845	May, 1901
3647	Watkins, Emma	33, Lindsell Street, Greenwich	1841	May, 1871
3648	Watson, Edward	15, Crawhall Terrace, Newcastle-on-Tyne	1849	Nov., 1901
3649	Watts, Mary Ann	4, Clifton Cottages, Ashford, Middlesex	1838	May, 1911
3650	Webber, Elizabeth	West Monkton, Taunton ..	1844	May, 1897
3651	Wedlock, Peter B.	47, Meneage St., Helston ..	1836	May, 1908
3652	Wenn, Sarah Anne	1, Poole's Cottages, Petersham	1844	May, 1892
3653	West, Edwin ..	Vicarage Street, Painswick, nr. Stroud, Glos.	1844	May, 1906
3654	West, James Wm.	18, Green Hundred Road, Peckham	1843	Nov., 1898
3655	Wheeler, H. John	Manston Farm, Manston, Blandford	1849	Nov., 1881
3656	Wheeler, Robert	33, Stewart Rd., Malmesbury Park, Bournemouth	1837	May, 1908
3657	White, Barbara..	66, Beresford Road, Newcastle	1840	May, 1892
3658	White, Eliza Charlotte	4, Florence Grove, New Cross, S.E.	1844	May, 1910
3659	White, Fanny ..	King's Road, Headcorn, nr. Ashford, Kent	1843	May, 1885

	Name.	Address.	Year of Birth.	When Elected.
3660	White, Jesse ..	Harper Street, Tetbury ..	1846	Nov., 1905
3661	White, Louisa Jane	Cledford, Middlewich, Ches.	1841	May, 1906
3662	Whitehead, Eliza	7, Beauchamp Road, Sutton, Surrey	1834	Nov., 1903
3663	Whitley, Lambert	271, Evelyn Street, Deptford	1835	Nov., 1905
3664	Wilcox, Wm. ..	7, Campden Road., Kensington	1840	Nov., 1910
3665	Wilkins, Thos. M.	22, Fort Road, Bermondsey	1846	Nov., 1910
3666	Willcocks, George Henry	7, Dacca Street, Kennington	1850	May, 1892
3667	Willcocks, Jane ..	10, Priory Row, St. Austell ..	1845	Nov., 1889
3668	Williams, David	Gannow Hill, Oswestry ..	1851	May, 1895
3669	Williams, Hannah	368, Bethnal Green Road, E.	1839	May, 1897
3670	Williams, Isabella	75, Glue Terrace, Newcastle-on-Tyne	1850	May, 1893
3671	Williams, John ..	15, Church Street, Seaford ..	1849	Nov., 1906
3672	Willis, Harriet M.	27, Richmond St., Lambeth	1847	Nov., 1893
3673	Willmott, Emma Jane	69, Naunton Cres., Cheltenham	1851	May, 1886
3674	Woodcraft, Mary A.	7, Peach Street, Luton, Bedfordshire	1834	May, 1878
3675	Woods, Mary Ann	24, Marcia Road, Old Kent Road, S.E.	1836	May, 1880
3676	Woollard, Jonas	84, School Cottages, Wooddition, Newmarket	1842	May, 1910
3677	Youl, Ellen ..	2, Nelson Street, Northampton	1847	May, 1905
3678	Young, Elizabeth	12, Rashleigh St., Clapham, S.W.	1842	Nov., 1901
3679	Young, Rebecca..	17, Hall Street, Southgate Road, Islington	1845	Nov., 1904
3680	Young, Thomas..	2, Barclay Road, Walthamstow	1838	May, 1893

Class IV.—*Pensioners under 60 years of age receiving £6 each per annum.*

3681	Abbott, Florence K.	Breamore, Salisbury	1882	May, 1906
3682	Adams, Elizabeth J.	Spon Bridge, Spon Street, Coventry	1863	Nov., 1903
3683	Aldrich, Thomas	44, Battenberg Road, Richmond, Surrey	1874	May, 1908
3684	Alfrey, Emma ..	15, Dalby Rd., Wandsworth	1876	May, 1902
3685	Allard, Alfred ..	24, Myrtle Street, Dalston ..	1872	May, 1911
3686	Allen, Elizabeth..	33, Lindon Aven., Kensal Rise	1853	Nov., 1895
3687	Allen, Wm. Brown	Clay Street, Soham, Cambs.	1857	Nov., 1904
3688	Andrews, Mary Anne	40, Stoneleigh Terrace, Nottingham	1875	May, 1906
3689	Ansell, Emma Elizabeth	59, Drysdale Road, Lewisham, S.E.	1871	Nov., 1906
3690	Andron, George W.	89, Weigh Lane, Park, Sheffield	1866	May, 1896
3691	Armstrong, Chas.	9, Howbury Street, Bedford	1861	Nov., 1908

	Name.	Address.	Year of Birth.	When Elected.
3692	Armstrong, John	6, Pump Lane, Quality Row, Byker, Newcastle-on-Tyne	1860	May, 1895
3693	Arundel, Maria ..	20, St. Peter's Road, St. Leonards-on-Sea	1862	May, 1906
3694	Ashby, Josephine Eliza	High Street, Harpole, Northampton	1856	Nov., 1898
3695	Atkins, William	21, Halifax St., Sydenham ..	1881	Nov., 1908
3696	Atkinson, Wm. ..	4A, Cresswell Road, South Norwood	1876	Nov., 1909
3697	Avery, Edward ..	134, Kilburn Lane, Paddington	1862	May, 1904
3698	Avery, Arthur ..	Plumtree Cottages, Stewkley	1878	Nov., 1910
3699	Avery, Georgina	4, Willett Street, Bideford ..	1872	Nov., 1896
3700	Ayling, Henry ..	6, Cromwell Cottages, Addlestone, Surrey	1869	May, 1891
3701	Bacon, Louisa Jane	28, Wilmot St., Bethnal Green, E.	1853	May, 1897
3702	Bailey, Charles Frederick	24, Cordwallis Rd., Maidenhead	1880	Nov., 1909
3703	Bailey, Emma ..	9, Church Green, Wellington, Somerset	1857	Nov., 1896
3704	Baker, Georgina	Love Lane, Ilminster ..	1853	May, 1890
3705	Baker, Louisa Kate	The Grove, Streatham, S.W.	1868	May, 1903
3706	Baker, Phœbe Ann	28, Loadman Street, Elswick, Newcastle-on-Tyne	1858	May, 1904
3707	Ballard, Samuel	Boyton Cross, Roxwell, Chelmsford	1865	Nov., 1907
3708	Barber, Jabez ..	Brundall, near Norwich ..	1879	Nov., 1910
3709	Barker, Henry Alfred	109, Imperial Ave., Victoria Rd., Stoke Newington	1858	Nov., 1911
3710	Barker, Thomas	7, Cleveland St., Normanby, Middlesbro'	1857	Nov., 1905
3711	Barley, Frederick William	14, Prospect Road, Stoney Stratford	1859	Nov., 1893
3712	Barnard, Charles William	23, Allen Road, Stoke Newington	1871	Nov., 1905
3713	Barnes, Alfred Thomas	16, Campbell Street, City Rd., Bristol	1868	May, 1908
3714	Barnes, Sarah Ann	19, Turin St., Bethnal Green	1853	Nov., 1889
3715	Barton, George Henry	Knowl Hill, Wilmington, nr. Dartford, Kent	1877	May, 1907
3716	Bartram, Alice E.	73, Geraint Street, Liverpool	1876	May, 1907
3717	Bastable, Henry	5, Bermondsey Square, S.E.	1854	May, 1904
3718	Basteri, Francis..	16, Eve Road, Isleworth ..	1875	Nov., 1899
3719	Basten, Samuel..	144, Portland Road, Notting Hill, W.	1855	May, 1904
3720	Bateman, Esther	9, Market Square, Wolverton, Bucks.	1858	Nov., 1891
3721	Bateman, Matilda	62, Wandle Road, Croydon	1874	May, 1904
3722	Bates, Elizabeth H.	51, Aldred Road, Kennington, S.E.	1853	May, 1899
3723	Beacon, Edward Lewis	Conyer, Teynham, Sittingbourne	1854	Nov., 1911
3724	Bedder, Eleanor	Back of 93, Welford Road, Leicester	1869	May, 1894

	Name.	Address.	Year of Birth.	When Elected.
3725	Beer, Edward Henry	Pawlett, near Bridgwater ..	1873	Nov., 1898
3726	Beeston, Laura Kate	1, Selina Place, Woolwich ..	1877	Nov., 1907
3727	Bell, Laura F. ..	1, Alnwick Villas, New Barnet	1852	Nov., 1910
3728	Bellett, Amy ..	287, East Street, Old Kent Road, S.E.	1868	May, 1909
3729	Bendall, Samuel William	14, Chelsea Park, Bristol ..	1862	Nov., 1903
3730	Bennett, James ..	4, Coningham Road, Shepherd's Bush	1854	Nov., 1883
3731	Beresford, Eliza Lily	2, Black's Yard, Houndsgate, Nottingham	1859	May, 1898
3732	Berriman, Laura M.	6, Richmond Street, Penzance	1872	Nov., 1906
3733	Berrow, Gertrude H. I.	22, Donaldson Road, Kilburn	1875	Nov., 1909
3734	Bingham, Emily C.	Rockliffe Home, Hull ..	1877	Nov., 1901
3735	Binns, Mary Anne	46, Fairmont Road, Great Grimsby	1859	May, 1896
3736	Bird, Frances Elizabeth	4, Warwick Buildings, Cheltenham	1853	May, 1885
3737	Bird, George ..	39, Penton Place, Kennington, S.E.	1873	Nov., 1907
3738	Birdseye, James	1, Angle Place, Morcambe St., Walworth	1865	May, 1890
3739	Bishop, Emma ..	Summerland Place, Awliscombe, Honiton	1862	May, 1898
3740	Bishop, Isabella P.	37, Dimsdale Rd., Westcombe Park, S.E.	1854	Nov., 1891
3741	Blackford, Thomas	16, Dewhurst Rd., Cheshunt	1876	Nov., 1910
3742	Blackwell, Isabella	42, Sussex Square, Nottingham	1852	May, 1911
3743	Blake, Thomas ..	Grimston, King's Lynn ..	1866	Nov., 1899
3744	Blood, Anne ..	8, Acme Road, Callow Land, Watford	1860	May, 1891
3745	Blunt, John ..	Deanshanger, Stony Stratford	1855	May, 1911
3746	Booth, Elizabeth Ann	35, Chesham New Road, Bell Lane, Bury	1880	May, 1907
3747	Booth, Faith ..	50, King Street, Boston, Lincs.	1884	Nov., 1908
3748	Bowie, Elsie Martha	269, Beresford Street, Camberwell	1864	May, 1892
3749	Bracey, Florence G.	69, Gwyn Street, Bedford ..	1884	Nov., 1907
3750	Brady, Elizabeth Ann	85, Park Street, Darlington	1856	Nov. 1904
3751	Brand, Philip John	Elsworth, St. Ives, Hunts.	1862	May, 1893
3752	Braxton, Charles	Redenham, Fyfield, Andover	1860	May, 1889
3753	Brazier, Oliver S.	Line Terrace, Warlingham ..	1883	May, 1905
3754	Brenton, Joseph C.	Trevorrick, South Merryn, Padstow	1878	May, 1904
3755	Brewer, Samuel..	Carne Hill, St. Denys, Cornwall	1885	Nov., 1909

	Name.	Address.	Year of Birth.	When Elected.
3756	Brickdale, Ethel F.	8, Meadowside, Springfield, Chelmsford	1877	Nov., 1907
3757	Bridger, Elizabeth Hannah	4, Crane Street, Chichester ..	1852	May, 1910
3758	Brightman, Hannah	White Webb's Lane, Waltham Cross	1853	Nov., 1901
3759	Brooker, George Edward	8, New Cottages, Broadbridge Heath, Horsham	1873	Nov., 1911
3760	Brooker, Mary Ann	7, Whitecross Street, Brighton	1852	Nov., 1892
3761	Brookfield, Ida Mary	10, Goldstone Road, Hove ..	1878	Nov., 1901
3762	Brooking, Lavinia	81, Trafalgar Street, New Brompton, Kent	1878	May, 1909
3763	Brown, Alexander	44, Russell St., Wednesbury	1852	Nov., 1905
3764	Brown, Joseph William	North Weston, Portishead ..	1875	May, 1910
3765	Brown, William	166, Sherrard Road, Forest Gate, E.	1851	Nov., 1905
3766	Brownsea, Jane..	7, Pound Lane, E. Fordington, Dorset	1861	Nov., 1896
3767	Brule, Isabella de	4, Duke's Lane, Church St., Kensington	1874	Nov., 1905
3768	Brunel, Alice G. E.	High Street, West Malling ..	1864	Nov., 1910
3769	Bumbee, Malvina E.	41, Crosby Row, Borough, S.E.	1863	May, 1888
3770	Burge, Albert E.	18, Cornelia St., Barnsbury..	1875	May, 1910
3771	Burgess, Emma..	61, Kensington Park Road, W.	1866	May, 1896
3772	Burgess, Harry ..	61, Kensington Park Road, W.	1871	Nov., 1900
3773	Burgess, Mary ..	Hagworthingham, Spilsby, Lincs.	1857	Nov., 1896
3774	Burl, Thomas ..	7, Convent Gardens, Notting Hill	1877	May, 1910
3775	Burley, William Frederick	Walla Walla, Harroway Road, Andover	1859	May, 1883
3776	Burlinson, John C. S.	54, Up. Grange Road, Bermondsey	1859	May, 1882
3777	Burns, William Oliver	Belmont Terrace, Wantage ..	1852	May, 1893
3778	Burton, Edith ..	24, Sydenham Street, Whitstable	1865	Nov., 1900
3779	Burton, John Thomas	35, Hampden St., Paddington	1867	May, 1896
3780	Burton, Sarah J.	35, Hampden St., Paddington	1869	Nov., 1906
3781	Bushell, Robert..	Woodcroft, near Chepstow, Mon.	1869	May, 1904
3782	Butler, Emma ..	42, Planet St., Roath, Cardiff	1874	Nov., 1910
3783	Bycroft, John Thomas	123, Fawcett St., Sheffield ..	1858	Nov., 1894
3784	Calton, Edward..	15, Elswick Road, Lewisham	1858	Nov., 1902
3785	Calvert, Elizabeth Annie	Aldington, Hythe, Kent ..	1866	Nov., 1899
3786	Canderton, Emma Lucy	48, St. Katherine's Road, Notting Hill, W.	1865	May, 1903

	Name.	Address.	Year of Birth.	When Elected.
3787	Cannon, William	25, Everett St., Vauxhall ..	1876	Nov., 1910
3788	Caple, Frank ..	4, Grove Cottages, South Lambeth Road, S.E.	1870	Nov., 1896
3789	Capps, Allan ..	Northwold, Brandon, Norfolk	1853	Nov., 1902
3790	Carnley, Sarah ..	74, Hill Street, Sheffield ..	1870	May, 1905
3791	Carpenter, Wm. D.	Spring Street, Cannock, Staffs.	1879	Nov., 1904
3792	Carr, Elizabeth Maria	1, Critten Road, Cobholm, Gt. Yarmouth	1861	Nov., 1907
3793	Carr, Oliver ..	2, Barnard's Place, New Cut, Bristol	1859	May, 1904
3794	Carter, Emma ..	153, Richmond Rd., Mare Street, Hackney	1852	May, 1894
3795	Carter, Louisa ..	10, Camellia St., Wandsworth Road, S.W.	1861	Nov., 1887
3796	Casey, Ellen ..	218, Parker Street, Byker, Newcastle-on-Tyne	1857	Nov., 1905
3797	Chambers, Jacob Watson	Garden Cottage, Fugar Bar, Gateshead	1866	May, 1910
3798	Chandler, Alice ..	4, Angel Lane, Hayes, Middlesex	1855	May, 1882
3799	Chandler, Martha	83, Searle St., New Chesterton, Cambridge	1867	Nov., 1905
3800	Chant, Arthur ..	68, Gordon Road, Peckham ..	1871	May, 1902
3801	Chant, Eveline ..	11, Market St., Salcombe, South Devon	1885	May, 1910
3802	Chapman, Edith	Radstock Road, Midsomer Norton, Bath	1870	Nov., 1897
3803	Ching, Mary Ann S.	9, Sand Street, St. Heliers, Jersey	1853	May, 1910
3804	Chinnery, Janet..	32, Regent Sq., Gray's Inn Road, W.C.	1857	Nov., 1897
3805	Chuter, Annie E.	22, Castle Street, Farnham, Surrey	1862	Nov., 1895
3806	Clark, Amy W. ..	18, Norton Street, Green St., Bethnal Green	1859	Nov., 1887
3807	Clark, Mary Ann	120, Sheffield Road, Old Whittington	1862	Nov., 1904
3808	Clark, Minnie ..	Hexton Rd., Barton, Ampthill	1877	Nov., 1910
3809	Clark, James Henry	18, Norton Street, Green St., Bethnal Green	1855	Nov., 1898
3810	Clarke, Emily Diana	26, St. Mary's Rd., Hastings	1865	Nov., 1911
3811	Clarke, Mary Ann E.	Swanton Novers, Melton Constable	1861	May, 1899
3812	Clarke, Selina ..	44, Granville Street, Leamington	1860	May, 1896
3813	Clayden, Francis E.	35, Anerley Vale, S.E. ..	1877	May, 1904
3814	Clement, Walter G.	36, Burgoyne Road, Stockwell, S.W.	1874	May, 1907
3815	Clifford, Mary A. M.	Wickswood Dialpost, West Grinstead	1864	May, 1897
3816	Cobb, Rosa Isabella	29, King St., Gt. Yarmouth..	1862	Nov., 1901

	Name.	Address.	Year of Birth.	When Elected.
3817	Cockbain, John..	1, Church Street, Whitehaven	1854	May, 1896
3818	Cockerill, John ..	31, Kensington Park Rd., W.	1858	May, 1904
3819	Coker, Alfred ..	Rockwell End, Henley-on-Thames	1854	May, 1911
3820	Collet, Alice S. ..	5, Church Rd., Uphill, Weston-super-Mare	1870	May, 1908
3821	Collett, Laura ..	33, Wyndham Road, Canton, Cardiff	1865	Nov. 1896
3822	Collings, E. Patience	56, Jolliffe Street, Liverpool..	1870	Nov., 1910
3823	Collins, Jessie W. I.	22, Lower Road, Eastbourne	1882	May, 1906
3824	Collins, William Ernest	68A, Romney Street, Westminster, S.W.	1864	May, 1895
3825	Collis, Annie ..	64, Havelock St., Caledonian Rd., N.	1853	May, 1895
3826	Collis, Jessie Agnes	73, Grosvenor Terrace, Camberwell	1880	May, 1908
3827	Conner, M. Kathleen	10, Richmond Buildings, Soho	1886	May, 1911
3828	Cooke, Florence Elizabeth	1, Market Row, Saffron Walden	1871	May, 1896
3829	Coombs, Louisa Elizabeth	64, Norman Road, West Greenwich	1852	Nov., 1891
3830	Cooper, Alice E.	50, Victoria Street, New Brimington, Chesterfield	1865	May, 1903
3831	Cooper, Althea F.	124, Wellhead Lane, Perry Barr, Birmingham	1869	May, 1897
3832	Cooper, Elizabeth	44, Hawes Street, Newcastle-on-Tyne	1857	Nov., 1910
3833	Cornish, Annie E.	79, Rendlesham Road, Clapton, N.E.	1866	Nov., 1893
3834	Cowles, Alice S...	Shut Castle Lodge, Parkend, Lydney, Glos.	1862	May, 1892
3835	Cox, James ..	72, Tudor Road, Upton Park	1869	May, 1903
3836	Craddock, Mary Emily	32, Lambeth Walk, S.E. ..	1859	May, 1904
3837	Crafts, Caroline..	7, The Embankment, Twickenham	1856	Nov., 1883
3838	Crawford, Susanna	53, Orchard, Hampstead Way, N.W.	1871	May, 1898
3839	Crispin, Elizabeth	2, Railway View, Gasworks Rd., Sunninghill, Berks	1875	Nov., 1911
3840	Croft, Ellen ..	54, Mildmay Rd., Islington ..	1854	Nov., 1898
3841	Cropper, Henry..	71, Eastman Terr., Worthing	1856	Nov., 1903
3842	Crowdson, Rosina M.	140, Lynton Rd., Bermondsey	1877	May, 1904
3843	Crowsley, Amos..	178, Oxford Road, Reading	1862	May, 1900
3844	Culley, John ..	Pakefield, Lowestoft.. ..	1864	May, 1896
3845	Cumber, Emma..	133, Prince's St., Lambeth ..	1854	Nov., 1908
3846	Curson, Mary Grace	4, Gladstone Road, Newton Abbot, Devon	1858	Nov., 1895
3847	Dance, Charles Walter	Vernham St., nr. Hungerford	1852	May, 1910

	Name.	Address.	Year of Birth.	When Elected.
3848	Dann, Emily Sarah	18, Brand Street, Greenwich	1863	May, 1911
3849	Darton, John F.M.	6, Camden Street, Plymouth	1857	May, 1908
3850	Davies, Anne ..	3 Court, 74, Sarah Street, Sheffield	1866	May, 1909
3851	Davies, Charles..	157, Harvist Road, Kilburn, N.W.	1854	Nov., 1891
3852	Davies, Sarah Ann	Llangorwen, Clarach, Cardigan	1876	Nov., 1896
3853	Davis, Alfred ..	83, Duckett St., Stepney, E.	1852	May, 1898
3854	Davis, Mary Jane	New Rd., Hillingdon Heath, Middlesex	1856	Nov., 1879
3855	Dawson, Arthur	6, St. James's Terr., Birchington-on-Sea	1859	Nov., 1896
3856	Dawson, H. Edmund	1, Cranbrook Road, St. Leonards	1872	Nov., 1910
3857	Day, Edward ..	7, Myatt's Road, Vassall Road, Brixton	1852	May, 1889
3858	Day, Wm. James W.	152, Nottingham Street, Rotherham	1861	May, 1890
3859	Dean, Samuel Sampson	Dark Lane, Chalford, near Stroud, Glos.	1864	Nov., 1900
3860	Dedman, Alfred..	21, Down's Cottages, Maldon	1857	May, 1911
3861	Derry, Nelly ..	Lichfield Road, Walsall Wood, Walsall	1875	Nov., 1910
3862	Derry, Samuel ..	80, Melbourne Road, Bristol	1862	May, 1905
3863	Dickson, John .. Melville	12, Searle St., Derby ..	1854	Nov., 1911
3864	Dillon, Mary Ann	28, Regent Square, Gray's Inn Road, W.C.	1853	Nov., 1888
3865	Dixon, Thomas ..	18, Clive Terrace, Newcastle-on-Tyne	1869	May, 1911
3866	Docherty, Henry	Heaton Park, Newcastle-on-Tyne	1861	May, 1909
3867	Done, Rebecca Ann	41, Low Road, Balby, Doncaster	1875	May, 1910
3868	Doughton, Eliz. Jane	3, Little Dark Gate Street, Aberystwyth	1882	May, 1905
3869	Dowson, Wm. N.	Homes for the Blind, Hanley Rd., Crouch Hill, N.	1855	Nov., 1907
3870	Draper, Anne ..	Baveney Wood, Cleobury Mortimer	1879	May, 1905
3871	Driver, John ..	11, Greenbank Street, Wrexham	1869	Nov., 1908
3872	Duckman, Abraham	6, Swinmead St., Bermondsey New Road	1853	May, 1880
3873	Duffield, Beatrice M.	Ashwell Thorpe, Norwich ..	1869	May, 1909
3874	Dunmore, Ada ..	Ashburnham Road, Northampton	1882	May, 1907
3875	Durden, Eliza E.	67, Wallwood Rd., Leytonstone, E.	1876	May, 1908
3876	Dye, John ..	10, Spencer St., Mead Road, Hertford	1872	May, 1905

	Name.	Address.	Year of Birth.	When Elected.
3877	Dyer, Robert B.	25, Kingsmead Street, Bath	1855	Nov., 1894
3878	Eadson, Eliza Alice	52, Clarendon Street, Nottingham	1876	May, 1900
3879	Ebert, Edward ..	20, Trafalgar Road, Dalston, N.E.	1866	Nov., 1908
3880	Eckett, Caleb ..	16, Northfield Road, Reading	1858	May, 1897
3881	Edwards, Wm. ..	Sunny Bank, Warlingham, Surrey	1858	May, 1899
3882	Elliott, Catherine E.	54, Anselm Road, Fulham ..	1874	Nov., 1901
3883	Elliott, Herbert Henry	10, Bearfield Buildings, Bradford-on-Avon	1873	May, 1909
3884	Ellis, Mary Ann	25, Falcon Grove, Clapham Junction	1861	Nov., 1890
3885	Essery, Alice Emma	5, Monmouth St., Church Lane, Bedminster, Bristol	1863	Nov., 1894
3886	Evans, Mary Jane	72, Strathville Road, Merton	1855	Nov., 1908
3887	Evans, Mary Rose	2, Wellington Road, Crowthorne, Berks.	1878	May, 1905
3888	Evans, William Thomas	12, Laurel Grove, Penge, S.E.	1879	May, 1900
3889	Eyres, Mary Ann	Purfleet Street, King's Lynn	1852	Nov., 1903
3890	Fagg, Bridget ..	71, Waverley Street, Harrow Road, W.	1871	May, 1907
3891	Faiers, Ephraim	Otley, nr. Ipswich	1853	Nov., 1906
3892	Fell, Ellen ..	30, Tate St., Vauxhall, S.E.	1852	Nov., 1908
3893	Fenwick, Mary Ann	300, Wick Road, Victoria Park, E.	1863	Nov., 1896
3894	Fewkes, William John	19, Bloomfield Rd., Kingston-on-Thames	1860	May, 1906
3895	Fildes, Alice ..	152, Chatham Av., Murray Street, Hoxton, N.E.	1866	Nov., 1903
3896	Finch, Jane Sarah	32, Stamford St., Blackfriars Road, S.E.	1873	Nov., 1903
3897	Fisher, Elizabeth	22, Bath Street, Nottingham	1863	May, 1892
3898	Fisher, Ernest George	Gloucester Villa, Newton Rd., Swanage	1869	May, 1909
3899	Fisk, Palmer A...	Wangford, Suffolk	1870	Nov., 1904
3900	Fitchett, John ..	30, Talbot Grove, Notting Hill, W.	1877	Nov., 1905
3901	Fitzgerald, Fredk.	5, Seaford St., Gray's Inn Road, W.C.	1868	May, 1911
3902	Fitzgerald, Geo...	149, Grange Rd., Bermondsey	1859	May, 1897
3903	Fletcher, Sarah Ann	The Bottles, Kilburn, Derby	1865	Nov., 1907
3904	Flipping, Emma L.	17, Fordingley Rd., St. Peter's Park, Paddington	1861	May, 1884
3905	Flitton, Rose Anne	117, Castle Street, Luton ..	1863	May, 1901
3906	Foile, Edwin James	13, Anerley Street, Battersea, S.W.	1872	Nov., 1909
3907	Foot, Sarah Jane	Winton, Bournemouth ..	1879	May, 1910
3908	Forbes, Jane ..	Reekie, Alford, N.B.	1862	May, 1903
3909	Ford, Charlotte..	3, Green Cottages, Combe Down, Bath	1863	May, 1892

	Name.	Address.	Year of Birth.	When Elected.
3910	Foreman, Jane A.	6, Clarence Place, Lower Clapton	1859	May, 1891
3911	Fountain, Annie	16, Francis Road, Watford ..	1857	May, 1893
3912	Fox, Francis Geo.	47, High Street North, Dunstable	1861	May, 1909
3913	Fox, Hannah ..	75, Alcombe Rd., Northampton	1864	Nov., 1911
3914	Freethy, Amelia	4, Mildmay Street, Mildmay Park, N.	1862	Nov., 1911
3915	Fred, Charles Richard	90, Jamaica St., Stepney, E.	1857	May, 1890
3916	Frith, Wm. Hy...	21, Holmesdale Rd., Croydon	1846	Nov., 1902
3917	Frost, Elizabeth	Homes for the Blind, Hanley Road, Crouch End, N.	1860	Nov., 1905
3918	Frost, Elizabeth	5, Radnor Terrace, South Lambeth Road, S.E.	1864	May, 1910
3919	Frost, Isabel Kate	Normandie Cottage, Frensham, Farnham	1872	Nov., 1903
3920	Fry, Edgar ..	3, Maidenhead Yard, Hertford	1885	May, 1909
3921	Fryer, William A.	65, Lower Studley, Trowbridge	1868	May, 1901
3922	Fuller, M. Martha	Windsor House, Oulton Broad, Lowestoft	1877	May, 1911
3923	Gambrill, Eliz. H.	Stone Rocks, Sturry, Canterbury	1863	May, 1899
3924	Gardiner, Alfred John	9, New England Street, Brighton	1859	Nov., 1886
3925	Garrett, Elizabeth Emma	44, Carlton Rd., Alderney Rd., Mile End, E.	1873	Nov., 1902
3926	George, Rebecca	11, H Block, Peabody Buildings, Greenman St., Essex Rd., Islington	1875	Nov., 1905
3927	Gilbert, Ebenezer	Knoxbridge, Staplehurst ..	1870	May, 1911
3928	Gilder, Jas. Geo. M.	17, Church St., New Hincksey, Oxford	1876	Nov., 1911
3929	Gilloly, Cecilia	21, Leazes Park, Newcastle-on-Tyne	1876	Nov., 1911
3930	Glen, Jane ..	24, Havelock Street, Glasgow	1852	May, 1893
3931	Glover, Fred ..	74, St. Dunstan's Street, Canterbury	1871	May, 1897
3932	Godber, Thomas	Columbia Street, Hucknall Huthwaite, Notts.	1856	Nov., 1907
3933	Goddard, Albert	Oak Cottages, Station Road, Byfleet, Surrey	1868	May, 1902
3934	Godwin, Georgina Harriet	35, Kilburn Park Rd., N.W.	1866	Nov., 1908
3935	Gosling, John G.	High St., Hungerford, Berks.	1872	Nov., 1904
3936	Gorringe, Eliza Ann Beatrice	92, Farmilo Road, Leyton ..	1866	Nov., 1908
3937	Gould, Alice Mary	94, Brook St., Kennington, S.E.	1870	Nov., 1911
3938	Gowlett, Charles	2, P Block, Peabody Buildings, Duke St., Stamford St., S.E.	1863	May, 1907

	Name.	Address.	Year of Birth.	When Elected.
3939	Grady, Charles William	Helena House, East Street, Walworth	1863	Nov., 1895
3940	Graham, James..	11, Ricketts' Road, Chiswick	1861	Nov., 1891
3941	Grainger, Eliz. Annie	79, Holmesdale Rd., Reigate	1875	May, 1906
3942	Grant, Emma ..	Stretton-on-Dunsmore, near Rugby	1875	May, 1909
3943	Green, Frederick John	Albert Road, Up. Parkstone..	1873	May, 1908
3944	Green, Maria R.	4, Victoria House, Bourne Rd., Bexley, Kent	1862	May, 1888
3945	Green, Sarah A.	78, Barretts Down, Bishops Stortford	1875	Nov., 1911
3946	Gregory, Mary Ann	7, Scriven's Bldgs., Hastings	1855	Nov., 1903
3947	Griffith, Richard Robert	215, Quinn Square, Waterloo Road, S.E.	1861	May, 1889
3948	Griffiths, Richard William	54, Bowman's Buildings, Linton St., Bell St., Edgware Road	1852	Nov., 1885
3949	Griggs, Mary ..	Elnathen, New Rd., Shoreham	1870	Nov., 1910
3950	Groves, Alice ..	130, St. Leonard's St., Bromley-by-Bow, E.	1865	Nov., 1896
3951	Guest, Fanny M.	42, The Green, Stratford ..	1874	May, 1911
3952	Gurr, Ed. William	5, Carlton Road, Eastbourne	1872	May, 1906
3953	Hain, Catherine.. Elizabeth	120, High Street, Islington ..	1866	May, 1893
3954	Halkyard, Amelia	8, Shield Street, Oldham ..	1870	May, 1909
3955	Hall, Elizabeth ..	20, Pym Street, Nottingham	1877	Nov., 1905
3956	Hall, Ernest Herbert	22, St. Mary's Plain, Norwich	1869	May, 1908
3957	Hallam, Elizabeth Margaret	Convalescent Home for the Blind, St. Peter's Road, St. Leonards-on-Sea	1855	May, 1900
3958	Hammett, Anne	46, Brook St., Kennington, S.E.	1883	Nov., 1911
3959	Hammett, Charles	Redlynch, Salisbury	1852	May, 1902
3960	Hampton, Emily	97, Back Wesley Street, Newcastle-on-Tyne	1865	Nov., 1905
3961	Hampton, Flor. E.	North Street, Farncombe ..	1874	May, 1897
3962	Hancock, William Charles Lambert	Mona, Tower Road, Newquay, Cornwall	1870	Nov., 1900
3963	Hanham, Elizabeth	Hilton, Blandford, Dorset ..	1855	May, 1897
3964	Harboard, Annie L. E.	44, Prebend Street, Islington	1876	May, 1908
3965	Harker, Amy ..	28, West Parade, Newcastle-on-Tyne	1868	Nov., 1897
3966	Harmer, Ellen ..	Glencoe, Angmering, Sussex	1854	May, 1882
3967	Harrington, Frank	457, High Rd., Leytonstone	1859	Nov., 1890
3968	Harris, Albert ..	King's Mead House, Loudwater, High Wycombe	1861	Nov., 1903
3969	Harris, Charles W.	7, King Street, Abergavenny	1872	May, 1905

	Name.	Address.	Year of Birth.	When Elected.
3970	Harris, Emily Clara	48, St. Katherine's Road, N. Kensington	1870	May, 1906
3971	*Harris, George ..	48, St. Katherine's Rd., N. Kensington	1874	May, 1906
3972	Harris, James Daniel	High St., Minchinhampton, Glos.	1867	Nov., 1905
3973	Harris, John ..	Tedburn St. Mary, nr. Exeter	1869	Nov., 1900
3974	Harrison, Agnes I. A.	c/o Mrs. Brooks, Clay Road, Caistor-on-Sea, Norfolk	1877	May, 1899
3975	Harrison, Fanny	Smitham Bridge, Hungerford	1860	May, 1906
3976	Harrison, Jessie..	4, Kenneth Road, West Kensington	1861	Nov., 1908
3977	Harvey, Eliza Ann	36, Ascalon Street, Battersea	1863	May, 1898
3978	Harvey, Jane ..	9, Circus Street, Marylebone Road, W.	1860	May, 1885
3979	Haswell, Isaac ..	Bridgefoot, Workington ..	1853	May, 1904
3980	Hathaway, Eliz. C.	4, Mount Pleasant Terrace, Bedminster, Bristol	1866	Nov., 1907
3981	Hatton, Thomas	Westfield Gate, Newbury ..	1861	May, 1899
3982	Hawkins, Edith	Frogwell, Tiverton	1869	Nov., 1899
3983	Hawkins, Mary Jane	Eton Villa, Hayes, Uxbridge	1857	Nov., 1896
3984	Hawkins, William	3, Blenheim Passage, Carlton Hill, St. John's Wood	1858	May, 1896
3985	Hayles, Elizabeth	1, Canning Street, Brighton..	1856	May, 1899
3986	Hayne, Annie Eliza	Manchester Street, Exmouth	1867	May, 1894
3987	Hayward, Alice..	Badbury Hill, Faringdon, Berks.	1861	May, 1899
3988	Haywood, Grace	165, Belsize Road, Kilburn ..	1860	Nov., 1890
3989	Healey, Jane ..	2, Black's Yard, Houndsgate, Nottingham	1852	May, 1902
3990	Heard, James ..	54, Kynaston Road, Enfield	1860	Nov., 1891
3991	Hedgelow, Elizabeth	9, Charlton Crescent, Upper Street, Islington	1865	Nov., 1903
3992	Heritage, Lewis Vincent	49, Priory St., Tonbridge ..	1875	Nov., 1911
3993	Herridge, Martha	Binfield Heath, Dursden, Henley-on-Thames	1867	Nov., 1897
3994	Herridge, Mary Ann	105, Sancroft Street, Lambeth, S.E.	1864	May, 1905
3995	Hesketh, Caroline F.	2, Peel Grove, Bethnal Green	1855	May, 1902
3996	Heslop, Margaret	17, Heworth Street, Felling R.S.O., Durham	1868	May, 1907
3997	Hettle, Eliza ..	3, Byker Bldgs., Newcastle-on-Tyne	1865	Nov., 1904
3998	Hewitt, Nora E. S.	293, Amhurst Road, Stoke Newington	1882	May, 1908
3999	Hibbitt, Mary E.	32, Cedar Road, Leicester ..	1859	May, 1905
4000	Hicks, George ..	11, Shuttern, Taunton ..	1855	Nov., 1898
4001	Higgins, Elizabeth	79, Commercial Rd., Peckham	1865	May, 1905
4002	Hill, Baron ..	Yelling, St. Neots, Hunts. ..	1866	Nov., 1895

* Omitted from last edition.

	Name.	Address.	Year of Birth.	When Elected.
4003	Hill, Christopher	31, Harcourt Av., Manor Park	1857	May, 1905
4004	Hill, Ellen Emma	3, Lesbia Road, Lower Clapton	1855	Nov., 1891
4005	Hilsden, Robert John	Church Lane, Castle Hedingham, Essex	1887	May, 1909
4006	Hindess, Henry..	8, Park Place, Brighton ..	1874	May, 1910
4007	Hinton, Alfred Thomas	36, Kate's Grove La., Reading	1860	May, 1896
4008	Hipgrave, Joseph	138A, Longstone Road, Eastbourne	1857	Nov., 1898
4009	Hobbs, Eliza ..	29, Quebec Street, Brighton	1863	Nov., 1903
4010	Hobbs, Eliza Jane	81, Napier St., Deptford, S.E.	1861	May, 1901
4011	Hobcraft, Susan	35, Rosebery Avenue, Union Road, Ashley Road, Bristol	1869	Nov., 1896
4012	Hocking, Emma L.	Treen R.S.O., Cornwall ..	1875	Nov., 1905
4013	Hodgson, Agnes	14, Gerald Road, Chester Square, S.W.	1864	May, 1906
4014	Holgate, Alfred..	22, Arlington Sq., Islington..	1860	May, 1895
4015	Holland, Mary ..	33, The Grove, Dorchester ..	1876	May, 1906
4016	Holland, Philip ..	73, Addiscombe Court Road, Croydon	1854	Nov., 1905
4017	Holman, William George	Virginia Cottage, Lanner Moor, Redruth	1856	Nov., 1903
4018	Holmes, Benjamin	90, Kendal Street, Heaton, Newcastle	1854	May, 1905
4019	Holmes, Joseph..	c/o Mr. A. Smith, Mill Street, Sidmouth	1860	Nov., 1892
4020	Homes, Joseph ..	5, Milcote Street, Blackfriars Road, S.E.	1858	May, 1906
4021	Hooton, Elizabeth Julia	The Hayes, Deanshanger, Stoney Stratford	1866	May, 1894
4022	Hopkins, Annie ..	The Crossways, Kintbury, Berks.	1855	Nov., 1888
4023	Hopkins, Edith Elizabeth	Nether Broughton, Melton Mowbray	1873	May, 1910
4024	Hopper, Margaret Elizabeth	89, Shobwall Street, Burton-on-Trent	1877	May, 1909
4025	Horniblew, James Henry	27, Alfred St., St. Leonards-on-Sea	1863	Nov., 1906
4026	Horsey, William	91, Chelsham Road, South Croydon	1864	May, 1906
4027	Hotchkiss, Amy	1, Pevensey Road, Brighton	1869	May, 1902
4028	Houghton, John	5, Offord Rd., Clifton, Bristol	1856	Nov., 1905
4029	*House, Catherine	9, Gordon Rd., Clifton, Bristol	1864	Nov., 1905
4030	Howarth, Elizabeth	The Institution for the Blind, Bradford	1864	Nov., 1907
4031	Howe, Elizabeth Annie	Saxon Street, Woodditton, Cambs.	1877	May, 1906
4032	Howe, Georgina	45, Shirland Rd., Paddington	1878	May, 1905
4033	Hughes, John ..	9, New Buildings, Tufton St., Westminster	1865	Nov., 1898
4034	Hugginson, Edith J.	Crew House, Tetbury, Glos.	1869	May, 1909
4035	Hull, Edgar ..	42, Beresford Street, Moss Side, Manchester	1874	May, 1906

* Omitted from last edition.

	Name.	Address.	Year of Birth.	When Elected.
4036	Hutton, Elizabeth	38, Prudhoe Street, Newcastle-on-Tyne	1883	May, 1910
4037	Hyde, Susan ..	34, Northampton Street, Bath	1860	Nov., 1901
4038	Ing, Mary Jane ..	Homme House, Much Marcle, Dymock	1870	Nov., 1910
4039	Jackson, Rosina..	3, Brooklands Street, Wandsworth Road, S.W.	1862	Nov., 1900
4040	Jackson, William	3, Brooklands Street, Wandsworth Road, S.W.	1864	May, 1906
4041	Jacob, Eliza Ann	Mells Green, Frome	1854	May, 1911
4042	James, Adeline F.	33, Redgrave Road, Putney	1875	May, 1900
4043	James, Henry ..	1, St. Paul's Row, Redruth..	1870	Nov., 1905
4044	Jarratt, John ..	123, Bravington Road, Harrow Road, W.	1871	May, 1910
4045	Jeyes, William ..	Duston, nr. Northampton ..	1864	May, 1891
4046	Joels, James John	14, Weymouth Bldgs., Sayer Street, New Kent Rd., S.E.	1877	May, 1907
4047	Johnson, Ellen ..	Bramcote, Notts.	1868	Nov., 1907
4048	Johnson, Mark Edward	22, Marion Street, Newport, Mon.	1880	May, 1909
4049	Johnson, Ruth ..	Hallavington, Chippenham, Wilts.	1861	May, 1903
4050	Jolley, William Walter	76, Harrold Rd., Sittingbourne	1862	May, 1911
4051	Jolly, Sarah Ann	38, Malvern Road, Dalston, N.E.	1854	Nov., 1903
4052	Jones, Amelia Jane	Llandevaud Blind Home, Newport	1886	Nov., 1911
4053	Jones, Eleanor ..	53, Portland Terrace, Southampton	1859	Nov., 1883
4054	Jones, Emily ..	8, Knox St., Marylebone, W.	1862	Nov., 1896
4055	Jones, Sarah Ellen J.	50, Margaret Road, Walton, Liverpool	1858	Nov., 1907
4056	Jones, William ..	44, Henry Street, Newport, Mon.	1857	May, 1900
4057	Jones, William Romley	313, Scotswood Road, Newcastle-on-Tyne	1862	May, 1907
4058	Joyner, Elizabeth Frances	42, Baker Street, Lloyd's Square, W.C.	1878	May, 1910
4059	Keeble, Alleyn H.	39, King's Road, South Norwood, S.E.	1864	Nov., 1897
4060	Keeble, Priscilla	Brent Eleigh Road, Monks Eleigh, Ipswich	1866	May, 1898
4061	Keehner, Barnett Evans	79, St. Thomas Rd., Hastings	1875	May, 1907
4062	Keen, John ..	68, Sotheron Road, Watford	1859	May, 1908
4063	Kemp, Charles Edward	19, Brand Street, Greenwich	1868	May, 1907
4064	Kemp, Martin ..	69, Dongola Road, Plaistow, E.	1862	May, 1896
4065	Keppel, Lily ..	65A, Park Street, Bristol ..	1867	Nov., 1908
4066	Kettlewell, Fred Walter	12, Alexandra Road, Mutley, Plymouth	1858	Nov., 1907
4067	King, Sarah E. ..	15, Herne Hill, S.E.	1861	Nov., 1888

	Name.	Address.	Year of Birth.	When Elected.
4068	Kingsnorth, Emma Ann	37, Shortlands Road, Sittingbourne	1864	May, 1896
4069	Kirkman, Susan..	Aston-on-Trent, Derby ..	1882	May, 1911
4070	Knight, Charlotte M. E. K.	20, St. Luke's Rd., Brighton	1888	Nov., 1910
4071	Knowlson, Alfred	16, Beulah Grove, West Croydon	1871	Nov., 1911
4072	Lacey, Sarah E...	178, K Block, Queen's Buildings, Scovell Road, Southwark, S.E.	1855	Nov., 1889
4073	Laker, Alice Sophia	89, St. Ann's Road, Notting Hill, W.	1870	May, 1910
4074	Lander, Ada Emma	25, Weeks Road, Ryde, Isle of Wight	1875	Nov., 1898
4075	Lane, Israel ..	Silver St., Nailsea, Bristol ..	1855	Nov., 1895
4076	Langridge, Ellen	1, Priory Street, Tonbridge ..	1856	Nov., 1904
4077	Latham, Emma..	15, Sheen Grove, Richmond Road, Barnsbury, N.	1865	Nov., 1900
4078	Lawford, Ernest	118A, Hindman's Rd., East Dulwich, S.E.	1874	May, 1904
4079	Lawrence, Wm. Beckworth	35, Holden Street, Shaftesbury Park Estate, Battersea	1852	Nov., 1896
4080	Leader, Emma Flora	88, Hatherley Road, Redlands, Reading	1855	Nov., 1896
4081	Lee, Alice ..	28, Albert Street, Aberdare..	1870	Nov., 1906
4082	Lee, Alice Anna Howard	45, Gurney Rd., Stratford, E.	1871	May, 1894
4083	Lee, James Richard	162, Pelham St. Buildings, Mile End, E.	1855	May, 1910
4084	Lefranc, Gabrielle	1, Singleton Road, Roath, Cardiff	1882	May, 1908
4085	Leonard, Ellen ..	239, Queen's Buildings, Southwark, S.E.	1859	May, 1903
4086	Lepine, Martha ..	90, Clarendon St., Harrow Road	1859	Nov., 1890
4087	Lewis, William ..	1, Holly Street, Pontardawe R.S.O., Glam.	1855	May, 1904
4088	Lindale, Jane ..	11, Martensen Street, Edgehill, Liverpool	1860	Nov., 1908
4089	Lingard, Ann ..	73, Geraint Street, Liverpool	1857	May, 1906
4090	Lissaman, Frdk. Wm.	87, Wilton Lane, Masbrough	1874	Nov., 1910
4091	Lloyd, David Owen	Coedybryn, Cwmcoy, Newcastle Emlyn	1884	Nov., 1907
4092	Lonsdale, Mary Jane	35, Carlton St., Newcastle	1858	Nov., 1894
4093	Lovell, Maria ..	East Quay, Poole, Dorset ..	1881	Nov., 1903
4094	Lovering, Mary A.	11, Picton Place, Canton, Cardiff	1870	May, 1904
4095	Lovett, Mary A. A.	22, Crew Street, Millwall, E.	1876	May, 1906
4096	Lufkin, Nellie Anna	c/o Mrs. Bond, 53, Thornlaw Road, West Norwood	1865	Nov., 1895

	Name.	Address.	Year of Birth.	When Elected.
4097	Lugg, Albert Henry	3, Park Cottages, Butts Road, Heavitree, Exeter	1870	May, 1905
4098	Lynch, Richard Joseph	20, Wellington Road, Torquay	1862	May, 1907
4099	Lyon, Edward ..	Slack's Cottages, Burbage, Buxton	1866	May, 1900
4100	Lyons, Ada Emily	22, Otto Street, Kennington Park Road, S.E.	1880	May, 1908
4101	Lyons, Charles George	11, Ravensworth Cottages, Brandling Villa, Newcastle-on-Tyne	1874	Nov., 1911
4102	Lyons, William ..	35, Hemsworth Street, St. John's Road, Hoxton	1856	May, 1905
4103	Macdonald, Jas.	74, Parson Street, Glasgow ..	1867	May, 1897
4104	Macey, Elizabeth Matilda	13, Lower Back of Walls, Southampton	1868	May, 1895
4105	McCamley, Ambrose	21, Warren Street, Dublin ..	1872	May, 1909
4106	McClelland, Charles Andrew	15, Holbeach Road, Catford	1855	Nov., 1884
4107	McIntosh, Edw...	5, Liverpool Square, Newcastle-on-Tyne	1852	Nov., 1900
4108	Madder, Joseph Robert	109, Alexandra Rd., Croydon	1866	Nov., 1903
4109	Mann, William ..	1, Church Terrace, High St., Homerton	1855	May, 1905
4110	Manuelle, Bessie	Truro Hill, Penryn, Cornwall	1864	Nov., 1888
4111	Marchant, Martha	39, Conigre, Trowbridge ..	1855	May, 1899
4112	Marchant, Theresa	114, Elm Grove, Brighton ..	1871	May, 1909
4113	Marlow, Robert..	10, Raglan Street, Kentish Town, N.W.	1864	May, 1907
4114	*Marriott, Margaret J.	37, Weldon Crescent, Harrow	1875	May, 1901
4115	Marshall, Ada ..	89, Blake's Road, Peckham..	1866	May, 1896
4116	Marshall, Mary Allen	99, Downs Rd., Lower Walmer	1858	May, 1894
4117	Martin, Alfred ..	43, New Court, Clothfair, E.C.	1862	May, 1908
4118	Martin, Alice ..	33, Station Road, Prescot, Lancs.	1863	Nov., 1906
4119	Martin, Henry James	403, Bexhill Rd., St. Leonards-on-Sea	1876	May, 1908
4120	Martin, Isabella..	17, Victoria Place, Carlisle ..	1860	Nov., 1894
4121	Martin, Mary Ann	3, Victoria Terrace, West St., Harrow-on-the-Hill	1862	May, 1901
4122	Matthews, Emily	Peabody Buildings, Roscoe Street, E.C.	1873	May, 1911
4123	Mayes, Eleanor Julia	1, Victoria Rd., Rope Walk, Bristol	1860	Nov., 1891
4124	Mayfield, Florence Gertrude	46, Blake Street, Gordon Rd., Nottingham	1880	May, 1904
4125	Medden, MaryAnn	82, Northcroft Rd., Ealing, W.	1876	May, 1904
4126	Medlin, Louisa ..	20, Killigrew St., Falmouth	1873	May, 1904
4127	Messer, George ..	6, Weymouth Square, Walcot, Bath	1865	May, 1890

* Omitted from last edition.

	Name.	Address.	Year of Birth.	When Elected.
4128	Miller, Alice ..	79, Wycliffe Rd., Northampton	1872	May, 1904
4129	Miller, Samuel ..	13, Green Brae, Palmer's Green, N.	1859	Nov., 1910
4130	Moon, Mary Ann	Mapperley, Derby	1879	May, 1908
4131	Morgan, Alice ..	5, High Street, Wallingford	1866	May, 1905
4132	Morley, William J. F. E.	36, St. Mary's Road, Hornsey, N.	1866	May, 1910
4133	Morris, Gertrude C.	59, Rosebery Avenue, Tottenham	1870	May, 1896
4134	Morris, Isaiah ..	The Rock, Dawley, Salop ..	1864	May, 1905
4135	Morris, Lucy ..	Brookside Cottages, Kidderminster	1885	May, 1911
4136	Morris, Mary Jane	7, Pennington Road, Southborough	1861	Nov., 1901
4137	Morris, Richard..	Mill Cottage, Penybont, Borth, Cardiganshire	1861	Nov., 1898
4138	Morrison, Mary Ann	Hillhead of Eden, King Edward, Banff	1881	Nov., 1908
4139	Mortimer, E. Briggs	11, Ashton Street, Brighton	1863	Nov., 1894
4140	Moss, Emily Matilda	234, Queen's Road, Upton Park, E.	1879	Nov., 1906
4141	Moss, Kate ..	25, Vincent Road, Higham's Park, N.E.	1865	Nov., 1894
4142	Muller, Maud Victoria	128, Rye Lane, Peckham ..	1887	May, 1910
4143	Murphy, Catherine	43, Turner Street, Shieldfield, Newcastle-on-Tyne	1879	May, 1909
4144	Myers, William L.	67, Chesnut Road, Tottenham	1854	Nov., 1904
4145	Nash, Alfred ..	46, Cedars Rd., West Ham, E.	1853	Nov., 1903
4146	Nash, Elizabeth	Homes for the Blind, Hanley Road, Crouch Hill, N.	1857	Nov., 1890
4147	Neatherway, John W.	457, Leytonstone Road, E. ..	1858	May, 1889
4148	Neaverson, Sarah	Caythorpe, Grantham ..	1864	May, 1910
4149	Neaves, Lilian Mary	38, Rosebery Place, N.E. ..	1878	May, 1905
4150	Neil, Emily ..	48, G Block, Stanhope Bldgs., Red Cross Street, Southwark, S.E.	1863	May, 1888
4151	Nesbit, John ..	46, Denmark Street, Newcastle-on-Tyne	1857	Nov., 1902
4152	Newman, Alice J.	130, Bartholomew Buildings, Seward Street, E.C.	1877	Nov., 1910
4153	Newman, Annie M.	43, Elliott's Row, S.E. ..	1877	May, 1902
4154	Newman, Louisa M.	49, Sherlock Road, Gospel Oak, N.W.	1880	Nov., 1907
4155	Newstead, John..	12 Vine Street, Team, Gateshead	1855	May, 1899
4156	Newton, Wm. Henry	35, Stanmore St., Caledonian Road, N.	1866	May, 1911
4157	Newton, Sarah Ann	6, Stanley Rd., West Hendon, N.W.	1867	Nov., 1896
4158	Nicholls, Sarah A.	Tongwynlais, near Cardiff ..	1873	May, 1903

	Name.	Address.	Year of Birth.	When Elected.
4159	Nicholson, Clara A.	4, Alleyne Road, St. John's, S.E.	1860	Nov., 1890
4160	Noakes, Marianne C.	Ford Cottage, Mount Street, Battle	1876	Nov., 1906
4161	Nolan, Fred ..	10, Coddington St., Blackburn	1878	May, 1910
4162	Norris, Charles ..	69, Gillespie Road, N. ..	1857	May, 1895
4163	Oades, Helen ..	The Folly, Norton in Campsall, Doncaster	1872	Nov., 1911
4164	O'Brien, Julia ..	45, Daneville Road, Camberwell, S.E.	1875	May, 1898
4165	O'Brien, Mary ..	45, Daneville Road, Camberwell, S.E.	1872	Nov., 1897
4166	O'Connell, James W.	6, Rayleigh Rd., Shepherd's Bush	1870	Nov., 1906
4167	Oldman, Julia E.	5, Thrumpton Lane, Retford	1857	Nov., 1887
4168	Olney, Philip ..	Pulloxhill, Ampthill	1879	Nov., 1906
4169	Osborne, Ellen Elizabeth	c/o Mrs. L. Smedley, Bramcote, Nottingham	1871	Nov., 1897
4170	Osborne, Lucy M.	No. 2, Row 109, Great Yarmouth	1864	Nov., 1910
4171	Ousley, Mary Ann	153, Boundary Rd., Ramsgate	1869	May, 1911
4172	Owen, Mary Ann	Blacksmith's Yard, Potterspury, Stony Stratford	1860	May, 1910
4173	Owens, James William	53, Victoria Road, Seacombe, Cheshire	1873	Nov., 1908
4174	Packer, Edgar ..	42, Park Street, Crediton ..	1877	May, 1904
4175	Page, Jane Charlotte	High St., Hartfield, Sussex ..	1870	May, 1897
4176	Paine, James R.	45, Jarvin's Buildings, Leroy Street, Old Kent Road	1865	May, 1905
4177	Palmer, David William	London Road, Wrentham, Suffolk	1860	Nov., 1907
4178	Palmer, Sarah J.	60, Winstonian Rd., Cheltenham	1862	May, 1894
4179	Parker, Fredk. D.	42, Porthcawe Rd., Lo. Sydenham	1862	Nov., 1910
4180	Parker, Harriet Jane	Great Gonerby, Grantham	1874	Nov., 1911
4181	Parkhouse, Jno.H.	28, Furnham Road, Chard ..	1867	May, 1896
4182	Parrinder, Richd.	c/o Mrs. Lincoln, Saturday Market Place, King's Lynn	1855	Nov., 1896
4183	Partridge, Amy Susannah	256, Sumner Rd., Peckham	1856	May, 1885
4184	Patching, Joseph	52, Southover St., Brighton	1855	Nov., 1905
4185	Pattemore, Joseph	Lower St., Merriott, Somerset	1852	May, 1893
4186	Patterson, Jane..	37, Kimberley Road, Stockwell, S.W.	1873	Nov., 1896
4187	Patterson, Margaret	1A, King Street, Cale Street, Chelsea	1875	Nov., 1899
4188	Pattison, Thomas Frederick	5, Rose Hill Ter., Brighton	1852	May, 1899
4189	Pavier, Charles William	144, Portland Road, Notting Hill	1860	May, 1902
4190	Payne Frances M.	149, Gloucester Rd., Peckham	1867	Nov., 1895

	Name.	Address.	Year of Birth.	When Elected:
4191	Payne, Herbert G.	145, Tiverton Rd., Tottenham	1858	Nov., 1886
4192	Payten, Emma ..	41, Fleming Rd., Walworth, S.E.	1855	May, 1883
4193	Peakman, Mary E.	Aycliff, Darlington	1862	May, 1889
4194	Pearce, Thomas John Fone	6, Victoria Place, Hackney Road, N.E.	1874	Nov., 1901
4195	Pearman, Arthur E.	11, Sylverdale Road, Croydon	1887	Nov., 1908
4196	Pearson, Harriet	Stoneleigh, Tankerton, Whitstable, Kent	1865	Nov., 1901
4197	Peaty, Lucy Ellen	27, Grosvenor St., Camberwell	1861	Nov., 1901
4198	Peddar, Mary ..	2, Burmah Road, Hornsey ..	1866	May, 1891
4199	Penny, William..	Stoke Lane, Westbury-on-Trym	1875	May, 1909
4200	Perry, Arthur ..	Kate's Cottage, Writtle, Chelmsford	1874	Nov., 1905
4201	Perry, Edith Mabel	14, St. Aubyn's Rd., Truro ..	1874	Nov., 1903
4202	Peters, Caroline..	Comford, Gwennap, Redruth	1876	May, 1907
4203	Pfaff, Oswald ..	10, Old Park, Bristol ..	1879	May, 1907
4204	Phillips, Charles Herbert	64, Ingelow Road, Queen's Road, Battersea	1857	May, 1895
4205	Phillips, Emily ..	57, Shaftesbury Buildings, Church Street, Croydon	1852	Nov., 1907
4206	Philpot, Clara ..	19, Lichfield Grove, Finchley, N.	1875	May, 1903
4207	Picton, Edward	2, Cologne Rd., Plough Rd., Battersea	1862	Nov., 1911
4208	Pidwell, Joseph	7, Vernon Place, Falmouth ..	1866	May, 1911
4209	Pierce, Hannah ..	9, Kirk Lane, Plumstead ..	1854	Nov., 1884
4210	Pierson, Jessie May	Lower Richmond Rd., Mortlake, Surrey	1872	Nov., 1899
4211	Piggott, Constance	2, Providence Place, The Grove, Ealing, W.	1861	Nov., 1899
4212	Pinner, Jane Clara	109, Church Road, Islington	1855	May, 1902
4213	Pitt, Emma ..	22, Foxwell St., Brockley ..	1862	May, 1896
4214	Plumbley, Ellen	Union Cottage, Whitwell, Isle of Wight	1882	May, 1908
4215	Poolman, Jane E.	2, Bedford Street, Bath ..	1859	May, 1906
4216	Potz, William ..	122, Brandon Rd., Brixton Hill, S.W.	1870	Nov., 1895
4217	Quigley, Gertrude	9, Reid Street, Newcastle-on-Tyne	1875	May, 1908
4218	Rabey, Catherine	67, Gardiner Street, New Brompton, Kent	1861	May, 1909
4219	Randall, Minnie	2, Park Terrace, Cosham, Hants.	1862	May, 1895
4220	Rawlings, Wm. ..	39, Waterloo Promenade, Nottingham	1857	Nov., 1906
4221	Redman, Lucy Jane	111, Abbey Road, N.W. ..	1855	May, 1890
4222	Reed, Ada ..	Royal Oak, Epping	1862	Nov., 1904
4223	Reed, David Wellesley	116, Mount Pleasant Road, Hastings	1853	Nov., 1901

	Name.	Address.	Year of Birth.	When Elected.
4224	Reed, Henry ..	13, East Road, Bishop's Stortford	1861	May, 1909
4225	Reed, William Thomas	52, St. Katherine's Road, Notting Hill	1864	May, 1896
4226	Reekie, Emma Elizabeth	5, Norbury Parade, Norbury, S.W.	1860	May, 1896
4227	Rees, John ..	3, Stafford St., New Dock, Llanelly	1862	May, 1910
4228	Rees, Rachael Susannah	44, Carlton Road, Alderney Road, Mile End, E.	1868	May, 1901
4229	Reeves, Alice ..	19, Newcombe St., Notting Hill Gate, W.	1871	Nov., 1907
4230	Reeves, Mary Ann	7, Chester St., Newcastle-on-Tyne	1854	May, 1906
4231	Retallack, Wm. G.	Durgan, near Falmouth ..	1864	May, 1903
4232	Richardson, Oscar	28, Liverpool Lawn, West Cliff, Ramsgate	1857	May, 1896
4233	Rickard, Winifred E.	29, Park Road, St. James, Northampton	1887	May, 1910
4234	Ridout, Florence Eliza	9, King's Road, Clifton, Bristol	1856	Nov., 1905
4235	Ringwood, Ellinor	39, Gifford St., Kingsland Road, N.E.	1859	May, 1904
4236	Ritchens, Mary Elizabeth	14, Barandon St., Notting Hill	1858	May, 1910
4237	Rivers, Elizabeth A.	19, Stanley Grove, Reading..	1857	Nov., 1901
4238	Robbins, Edward	41, Coventry Street, Mile End, E.	1862	Nov., 1904
4239	Roberts, Caroline Matilda	18, Kenton Street, Brunswick Square, W.C.	1857	Nov., 1885
4240	Roberts, Catherine	112, Chatham St., Liverpool	1858	Nov., 1911
4241	Roberts, David	Horben Villa, Park Rd., Barmouth	1875	May, 1910
4242	Roberts, George	West End, Chobham, Surrey	1869	May, 1902
4243	Roberts, William	12, Beatrice St., Oswestry ..	1855	May, 1896
4244	Roche, Eliza ..	43, Grafton Square, Clapham, S.W.	1862	May, 1909
4245	Rogers, Charlotte	129, Guinness's Buildings, Brandon Street, Walworth, S.E.	1864	May, 1901
4246	Rogers, John ..	173, Harvist Rd., Queen's Park, W.	1858	Nov., 1910
4247	Rooke, Wm. Hy.	269, Southwark Bridge Rd., S.E.	1860	May, 1893
4248	Rose, Charles Edward	1, Gandish Road, E. Bergholt, Suffolk	1886	Nov., 1908
4249	Rose, Emily Blanche	Salhouse, near Norwich ..	1870	May, 1904
4250	Rothwell, Albert	234, Weston Street, Bolton..	1863	Nov., 1901
4251	Rowdon, Francis	Springfield Cottage, St. Mary Church, Torquay	1866	Nov., 1906
4252	Rowe, Eliza ..	Reading Green, Denham, Eye, Suffolk	1858	Nov., 1904

	Name.	Address.	Year of Birth.	When Elected.
4253	Rowles, Emily ..	26, Albert House, Blendon Row, Walworth	1859	May, 1911
4254	Rudman, Rosina	Broadfields, Pewsey, Wilts...	1863	May, 1896
4255	Russell, Alfred ..	54, Faroe Road, Hammersmith, W.	1857	May, 1899
4256	Russell, Mabel Gertrude	403, Bexhill Road, St. Leonards-on-Sea	1886	Nov., 1907
4257	Ryder, Mary Elizabeth	15, Park St., East Greenwich	1865	May, 1904
4258	Sainsbury, Louisa	9, Derwent Road, West Derby Road, Liverpool	1852	Nov., 1902
4259	Sartain, Annie ..	15, Avondale Road, West Green, Tottenham, N.	1863	May, 1901
4260	Satin, Jemima ..	Green Street, Sittingbourne..	1859	Nov., 1900
4261	Sawyer, Ellen ..	Guild House, Church Road, Norbiton	1866	May, 1897
4262	Saxby, Anne ..	Carlton-le-Moorland, Lincolnshire	1862	May, 1887
4263	Sayles, Emma Louie	91, Tubbs Rd., Harlesden ..	1874	May, 1906
4264	Scagell, Charles ..	4, Queen Street, Dawlish ..	1870	May, 1911
4265	Scott, Amy ..	1, Aveling Terrace, Walthamstow	1888	May, 1910
4266	Searle, Irene Elizabeth	18, William St., Swanmore, Ryde	1866	May, 1910
4267	Seldon, Elizabeth Grace	Threshers Road, Crediton, Devon	1881	Nov., 1911
4268	Seymour, Margaret	2, Dysart St., Finsbury, E.C.	1866	Nov., 1896
4269	Sharp, Eleanor Ann	24, Crook Road, Deptford, S.E.	1872	May, 1905
4270	Sherwood, Elizabeth Caroline	61, Devonshire Rd., Greenwich	1862	May, 1891
4271	Shoard, Edwin ..	23, King St., Ramsgate ..	1867	Nov., 1907
4272	Short, Alfred ..	9, Farrant Street, Queen's Park Estate, N.	1855	May, 1887
4273	Short, Courtenay	Torrington, Devon	1853	Nov., 1908
4274	Short, Emily B.	30, Library Mansions, Milcote St., Southwark, S.E.	1879	May, 1910
4275	Shuttleworth, Mary	114, Moor Street, Sheffield ..	1870	May, 1908
4276	Sibley, Elizabeth	33, Rodney St., Pentonville Rd., N.	1877	Nov., 1906
4277	Simpson, George Henry	104, High St., Coatham, Redcar, Yorks.	1855	Nov., 1911
4278	Simpson, Margaret	48, Loughboro' Avenue, Nottingham	1871	May, 1911
4279	Sivyer, Rosa Caroline	58, Oakfield Road, Lower Clapton, N.E.	1862	Nov., 1893
4280	Skeels, Florence Minnie	17, St. Paul's Rd., Mile End, E.	1875	May, 1907
4281	Skinner, Sarah ..	134, Mandeville St., Clapton Park	1871	May, 1909
4282	Slough, Lucy ..	12, Alma Cut, St. Albans ..	1869	May, 1907

	Name.	Address.	Year of Birth.	When Elected.
4283	Smith, Annie ..	Sussex Rd., Burgess Hill ..	1866	Nov., 1898
4284	Smith, Annie ..	66, Brookbank Road, Lewisham	1859	May, 1901
4285	Smith, Annie Elizabeth	30, Pridham Rd., East Thornton Heath	1871	May, 1905
4286	Smith, Hannah M.	12, Hawthorn Road, Milton, Sittingbourne	1875	May, 1911
4287	Smith, Henry W.	7, Faringham Rd., Tottenham	1867	May, 1892
4288	Smith, Joseph A.	35, Montgomery Rd., Acton Green	1852	May, 1893
4289	Smith, Katie ..	2, Vincent St., Newcastle-on-Tyne	1878	Nov., 1901
4290	Smith, Sarah A. A.	1, Gloucester Village, Burgess Hill	1862	May, 1909
4291	Smith, Thomas..	168, High Street, Henley-in-Arden, Birmingham	1870	May, 1908
4292	Smith, Thomas R.	Brook Terrace, Tetbury ..	1873	May, 1908
4293	Smith, Virginia..	83, Vicarage Road, Watford	1870	May, 1910
4294	Smith, William..	Play Street, Membury, Axminster	1859	May, 1906
4295	Snashall, James	7, Cotleigh Road, Romford ..	1866	May, 1900
4296	Soper, Fredk. G.	73, Mayo Road, Willesden..	1880	May, 1904
4297	South, Henry ..	Great Wilbraham, near Cambridge	1862	Nov., 1898
4298	Sowter, Alfred ..	840, High Road, Lower Tottenham	1879	Nov., 1908
4299	Southard, Thos. A.	97, High St., Weston, Bath	1853	May, 1888
4300	Spark, John Robert	47, City Road, Newcastle-on-Tyne	1861	Nov., 1898
4301	Spicer, Charles S.	East Howe, Kinson, Bournemouth	1852	May, 1896
4302	Spiers, Benjamin Perks	53, Bunyan Road, Walthamstow	1872	May, 1908
4303	Spir, George ..	Ragnall, nr. Dunham-on-Trent	1855	Nov., 1911
4304	Statham, Wm. ..	19, Abingdon Place, Northampton	1869	Nov., 1910
4305	Stearman, George E.	50, Elgin Avenue, Harrow Road, W.	1881	May, 1910
4306	Steemson, E. Jane	3, Clifton Terrace, Thorne, Doncaster	1856	Nov., 1896
4307	Steer, Geo: Henry	53, Douglas Buildings, Southwark	1860	Nov., 1904
4308	Stephenson, Eliza J.	5, Ellison's Buildings, Low Fell, Gateshead	1886	Nov., 1908
4309	Stewart, Jessie..	Castle Row, Fochabers, N.B.	1873	May, 1905
4310	Stickley, Maud E.	21, Burr Road, Southfields, S.W.	1879	Nov., 1902
4311	Stobie, John Robert	31A, Frenchgate, Richmond, Yorks.	1879	Nov., 1911
4312	Stokes, Annie ..	33, Patience Road, Battersea	1866	Nov., 1901
4313	Stokes, Mary Elizabeth	242, Gt. College St. Bldgs., N.W.	1877	Nov., 1909

	Name.	Address.	Year of Birth.	When Elected.
4314	Stokes, Sarah Jane	Stoford, Wishford, Wiltshire	1882	May, 1907
4315	Stone, Henry ..	29, Catherine Road, South Tottenham	1873	Nov., 1907
4316	Stoneham, Thomas William James	12, Victoria Terrace, Newmarket	1872	Nov., 1900
4317	Stowell, Jane Elizabeth	Sudeley Place, Brighton ..	1853	May, 1901
4318	Strick, Annie ..	Revelloe Cottage, Paul, Cornwall	1862	Nov., 1910
4319	Stuart, Mary Isabella	St. Anne's Home, Musselburgh, N.B.	1853	May, 1896
4320	Sturgeon, George F. W.	Great Barton, Bury St. Edmunds	1881	May, 1905
4321	Sykes, Harry ..	Sutton, Ely	1857	May, 1902
4322	Sylvester, Leila Jane	115, Sulgrave Rd., Hammersmith, W.	1866	May, 1910
4323	Talbot, Elizabeth	5, Boundary Terr., Windsor	1877	May, 1903
4324	Tape, Louisa ..	35, Gray's Road, Taunton ..	1879	Nov., 1902
4325	Tarr, James ..	Laburnum Cottage, Chagford, Devon	1888	May, 1911
4326	Tarrant, John ..	Vale Road, Oatlands Park, Weybridge	1872	May, 1905
4327	Tate, Annie ..	187, Milton Street, Sheffield	1866	May, 1903
4328	Taylor, Benjamin J.	107, All Saints' St:, Hastings	1861	May, 1904
4329	Taylor, Edward	246, Commercial Road, Peckham, S.E.	1883	Nov., 1907
4330	*Taylor, Elizabeth M.	26, St. Mary's Road, Hastings	1864	May, 1889
4331	Taylor, Emma ..	21, Stainsbury Street, Bethnal Green, E.	1858	Nov., 1901
4332	Taylor, Jessie Sarah	11, Campden St., Kensington	1863	May, 1896
4333	Taylor, Simeon	25, South St., Wells	1857	Nov., 1908
4334	Teams, Emma S.	36, Stanley Rd., Herne Bay	1861	May, 1896
4335	Thatcher, Arthur	2, Charlwood Houses, Midhope Street, King's Cross	1879	May, 1910
4336	Thomas, Elizabeth	4, Susannah Place, Treharris R.S.O., Glamorganshire	1859	Nov., 1896
4337	Thomas, John Edward	61, Hanbury Terrace, Pontnewynydd, Pontypool	1861	Nov., 1902
4338	Thomas, John R.	2B, Chelsea Park Dwellings, S.W.	1867	Nov., 1905
4339	Thomas, Rachel	133, Priory Street, Carmarthen	1865	May, 1903
4340	Thompson, James	21, Union Terrace, Newcastle-on-Tyne	1855	Nov., 1907
4341	Thompson, Walter Thomas	Bartley, Totton, Southampton	1859	May, 1895
4342	Thorpe, Elizabeth	6, Penzance Place, Notting Hill, W.	1874	Nov., 1906
4343	Threader, Ada ..	61, Ridgeway Road, Luton	1872	May, 1910
4344	Thresher, Philip John	Portesham, Dorchester ..	1885	May, 1910

* Omitted from last edition.

	Name.	Address.	Year of Birth.	When Elected.
4345	Thring, Isa. Louisa	Nest Cott., Outwood, Surrey	1864	Nov. 1910
4346	Thustain, George F.	Middle Row, Stevenage, Herts.	1860	May, 1906
4347	Topps, Catherine A.	Muston, Nottingham ..	1862	Nov., 1901
4348	Towers, Hannah Elizabeth	10, Wrangthorne Ter., Leeds	1865	Oct., 1906
4349	Toy, Charles ..	4, Swanpool Street, Falmouth	1860	Nov., 1897
4350	Tranter, William Charles	Deaf and Dumb Home, Wennington, Rainham	1872	May, 1896
4351	Trayte, Annie ..	G.F.S. Lodge, Artington Road, Clifton	1871	May, 1901
4352	Treeby, Arthur..	30, Clarence Street, Shieldfield, Newcastle	1878	May, 1909
4353	Tregenna, William Henry	Market Street, East Looe, Cornwall	1856	May, 1887
4354	Trew, Frederick Archibald	309, Wilmot Street, Bethnal Green, E.	1856	May, 1893
4355	Trim, Jessie Sarah	33, King Edward Rd., Forest Rd., Walthamstow	1854	Nov., 1883
4356	Trinder, Caroline Ann	53, Paradise Road, South Lambeth, S.W.	1856	Nov., 1884
4357	Tritner, Emma..	29, Groombridge Road, South Hackney	1857	May, 1890
4358	Tubb, Ann ..	Goschen Cottage, Old Newtown Road, Newbury	1875	Nov., 1907
4359	Tubb, James .	Lockerley, near Romsey ..	1854	May, 1896
4360	Tyson, John ..	52, Cranmer Road, Croydon	1874	May, 1910
4361	Upton, Herbert C.	221H, Guinness Buildings, Vauxhall, S.E.	1870	Nov., 1911
4362	Upton, Jane ..	11, West End Cottages, King's Norton	1858	Nov., 1910
4363	Vale, James ..	32, Eckett Street. Dockhead, S.E.	1872	Nov., 1906
4364	Vine, William Henry	Fore Street, Camelford, Cornwall	1861	Nov., 1891
4365	Voyce, Sidney ..	The Bush, Redmarley, Gloucester	1864	Nov., 1900
4366	Wadmore, Kate Lilian	Union Street, Newport, Isle of Wight	1863	May, 1892
4367	Waight, Elizabeth	36, Calvert Road, East Greenwich	1869	Nov., 1892
4368	Walker, Henry Francis	60 Cardigan Road, Old Ford, Bow, E.	1852	Nov., 1902
4369	Walker, Isabella	2, Hollington's Cottages, Enfield	1868	May, 1910
4370	Walker, Jane ..	2B, Lorn Road, Brixton, S.W.	1877	Nov., 1906
4371	Wall, Elizabeth	Orchard Ter., Ripley, Derby	1854	Nov., 1905
4372	Wallis, E. Belmont	20, Old Hill Street, Clapton	1856	May, 1905
4373	Wallman, Harriet B.	Chrishall, Royston, Herts.	1858	May, 1896
4374	Ware, Annie ..	Overton, Hants.	1872	Nov., 1908
4375	Warren, Amelia R.	29, Albert Road, Portishead	1881	Nov., 1908

	Name.	Address.	Year of Birth.	When Elected.
4376	Watts, Amy ..	Sutherland Place, Clifton ..	1871	Nov., 1900
4377	Watts, Eliza Ann	27, Idonia Street, Deptford ..	1856	May, 1897
4378	Watts, Sarah Ellen	New Street, Irchester, Wellingborough	1872	May, 1903
4379	Wayling, Clarence C.	18, William Street, Hampstead Road, N.W.	1854	May, 1902
4380	Webb, Samuel Lane	Brickfield Terrace, Tiverton	1871	Nov., 1900
4381	Webb, Walter T.	14, Railway Street, King's Cross, W.C.	1873	Nov., 1902
4382	Webber, Anna M.	22, Mount Ephraim Road, Tunbridge Wells	1866	Nov., 1905
4383	Webster, William	Scotsburn, Forres, N.B. ..	1852	May, 1896
4384	Wedd, Frank ..	65, Cavendish Road, Mill Road, Cambridge	1866	May, 1907
4385	Wedge, Mary Ellen	17, Doncaster Street, Scotland Road, Liverpool	1865	May, 1907
4386	Wellings, Emily H.	60, Romney Street, Westminster, S.W.	1865	May, 1891
4387	Wellings, William John	60, Romney Street, Westminster, S.W.	1869	May, 1896
4388	Wernham, George	Cold Ash, Newbury	1870	Nov., 1905
4389	West, Emily B.	27, East Durrants, Havant..	1878	Nov., 1897
4390	West, Harry ..	St. Faith's, Newton Road, Bitterne Park, Southampton	1862	May, 1903
4391	Westerman, M. Ann	Hope Cottage, Moor Allerton, Leeds	1858	May, 1896
4392	Westlake, John..	8, Maybank Road, St. Jude's, Plymouth	1860	Nov., 1902
4393	Whaits, Mary Ann	25, Albert Street, Regent's Park	1875	May, 1899
4394	White, Ada Mary	92, Church Street, Deptford, S.E.	1868	May, 1896
4395	White, Alice Maud Mary	45, Barnwell Road, Brixton, S.W.	1852	May, 1902
4396	White, Amy Sarah	80, Fortescue Road, Merton	1884	Nov., 1906
4397	White, Annie M. J.	49, Cedar Road, Southampton	1852	Nov., 1907
4398	White, Frederick Charles	45, Church Road, Westbury-on-Trym	1877	May, 1910
4399	White, Mary Ann	5, Parnell Road, Bow, E. ..	1861	May, 1895
4400	White, Susannah	39, Cator Street, Camberwell	1859	May, 1887
4401	Whitmore, Jessie	91, Mansfield Street, Haggerston, N.E.	1878	May, 1910
4402	Whitlock, Susannah	1, Minor Place, Boro' Road, S.E.	1876	May, 1911
4403	Wibberley, Sarah	Harden Street, Derby ..	1853	Nov., 1895
4404	Wicker, Emily ..	3, Dog Yard, Halstead, Essex	1868	Nov., 1905
4405	Wiggins, David	14, Brunswick Street, Reading	1867	Nov., 1898
4406	Wilce, Annie ..	The Row, St. Kew, Wadebridge	1857	May, 1889
4407	Wilcox, Florence	6, Albert Place, Nottingham	1870	Nov., 1910
4408	Willcocks, Emma K.	Queen Street, Ashford ..	1855	May, 1901

	Name.	Address:	Year of Birth.	When Elected.
4409	Willey, Emily Elizabeth	41, Finchley Rd., Walworth	1860	May, 1892
4410	Williams, Albert	Stoke Lane, Westbury-on-Trym, Glos.	1858	May, 1892
4411	Williams, Bridget	3, Pritchard St., Aberavon, S. Wales	1856	May, 1888
4412	Williams, Edward D.	13, Stanley Road, Redland, Bristol	1873	May, 1900
4413	Williams, Gertrude H.	87, Oliphant Street, Queen's Park, W.	1880	May, 1908
4414	Williams, Thos.	Llandifal, Penmaen, Mon. ..	1853	Nov., 1895
4415	Williams, Wm. J.	3, Bridge Cotts., St. Columb, Cornwall	1864	May, 1904
4416	Williamson, Mary A.	Thatched Cottages, East Rainham	1869	May, 1896
4417	Willis, Henry ..	Stewkley, Leighton Buzzard	1865	May, 1890
4418	Willmett, Ellen	13, Buckingham Terrace, Swansea	1876	Nov., 1900
4419	Wilmot, Emily Jane	Marston Biggott, Frome ..	1864	Nov., 1893
4420	Wilson, Alice Minnie	34, Siward Rd., White Hart Lane, Tottenham, N.	1875	May, 1907
4421	Winsor, Fanny ..	8, Disbrowe Road, Fulham..	1860	Nov., 1892
4422	Wise, Alice ..	7, Oxford Street, Bristol ..	1872	May, 1899
4423	Wise, Mary Anna	White Horse, Chilham, Canterbury	1867	May, 1881
4424	Wolf, Mabel Grace	Marlboro', Albert Road, Watford	1878	Nov., 1906
4425	Wood, Maria ..	2, Verran Rd., Balham, S.W.	1858	Nov., 1907
4426	Wood, William Henry	60, St. George's Road, Peckham	1868	May, 1890
4427	Woodford, Wm. Henry	14, Oxford Terrace, Wilton Road, Shanklin, I.W.	1853	Nov., 1897
4428	Woodley, William	Spreyton, Bow, Devon ..	1854	May, 1893
4429	Woods, Jane ..	64, Great George Street, Preston, Lancs.	1869	May, 1899
4430	Woodworth, Wm. R.	53, Bedford Street, Cardiff ..	1872	May, 1907
4431	Woollacott, Chas. H.	39, Old Southend Rd., Southend	1869	Nov., 1906
4432	Wootton, John	Back Way, King's Cliffe, Wansford R.S.O.	1857	Nov., 1911
4433	Worrell, Rose ..	Cardington, Bedford ..	1872	July, 1897
4434	Wren, Christopher	68, Grange Rd., Ramsgate ..	1853	May, 1910
4435	Wright, John ..	32, Albert Street, Tring ..	1863	May, 1897
4436	Wrightson, David	12, Rowrah Rd., Arlecdon, *via* Carnforth	1866	Nov., 1896
4437	Wyborn, Emily Miriam	37, Norman Rd., Faversham	1854	Nov., 1911
4438	Young, Edith Jane	35, Hanbury Rd., Battersea, S.W.	1882	May, 1910
4439	Young, Ellen ..	28, Dering Road, Croydon ..	1852	Nov., 1890
4440	Young, Edward	89, Albion Street, Southwick, Brighton	1870	Nov., 1910

	Name.	Address.	Year of Birth.	When Elected.
4441	Young, Kate Charlotte	6, Almshouses, Weston Green, Thames Ditton	1860	May, 1907
4442	Younger, William	130, Sunderland Road, Gateshead	1885	Nov., 1906

Special Pensions.

Pension of £21 per annum.

4443	Wright, Louisa ..	35, Ranelagh Grove, Pimlico, S.W.	1850	July, 1910

Pension of £15 per annum.

4444	Newman, Emma	30, Park Street, Brighton ..	1841	May, 1897

Pensions of £12 each per annum.

4445	Brown, Ellen ..	7, Carlton Street, Brighton ..	1844	May, 1895
4446	Cruse, Jesse ..	40, Landbrook Road, Stoke Newington	1835	May, 1883
4447	Hocking, Esther J.	12, Penare Terrace, Penzance	1842	June, 1885
4448	Hodge, Sarah ..	16, Sutherland Place, Bayswater	1823	Nov., 1895
4449	Jennings, T. John	3, St. Mary's Terrace, Penzance	1861	Dec., 1883
4450	Luke, Elizabeth..	16, Adelaide St., Penzance ..	1836	April, 1887
4451	Nankervis, Charles	Portherras Terrace, Pendeen S.O., Cornwall	1835	Aug., 1885
4452	Paul, Mary Batten	Newlyn, Penzance	1846	Dec., 1883
4453	Ridholls, Harry..	Chilsworthy, Gunnislake ..	1880	April, 1907
4454	Stephens, Samuel	Kertonwood, Hayle, Cornwall	1852	Feb., 1898
4455	Stone, R. Gilbert	Florence Pl., Newlyn, Penzance	1861	Dec., 1883
4456	Walker, Elizabeth	28, Raeburn Pl., Edinburgh	1842	April, 1880

Pension of £10 per annum.

4457	Chambers, Chas.	Post Office, Malling, Lewes..	1830	May, 1884

Pensions of £9 each per annum.

4458	Bradbury, Stephen H.	Maple Cross, West Hyde, Rickmansworth	1870	May, 1869
4459	Dolling, William	Buckland St. Mary, Chard ..	1826	May, 1910
4460	Holder, Harriet E.	37, Havana Road, Wimbledon	1873	May, 1896
4461	Milne, Thomas ..	Rennington, Alnwick ..	1865	Nov., 1896
4462	Robinson, Elizabeth	2, Harker's Yard, Gt. Dockray, Penrith	1849	May, 1899
4463	Thomas, Howell	Lower Village, Shirehampton	1830	May, 1899
4464	Webb, John ..	1, Coldharbour Lane, Waddon, Croydon	1828	Nov., 1889

Pensions of £8 each per annum.

4465	Chant, Samuel ..	114, Albion Road, Dalston ..	1835	May, 1885
4466	Evans, Daniel ..	43, Chilworth St., Rusholme, Manchester	1840	May, 1910
4467	Green, Sarah ..	4, Cross Street, Warwick ..	1827	May, 1910

	Name.	Address.	Year of Birth.	When Elected.
4468	Greener, William	The Bury, Odiham, Hants. ..	1831	May, 1877
4469	Lawrence, Mary..	Wolverton Common, Basingstoke	1845	May, 1910
4470	Mills, James Samuel	54, Alvar St., Church St., Deptford	1842	May, 1886
		Pensions of £7 each per annum.		
4471	Claydon, Hester	Sheepcote Green, Clavering, Newport S.O., Essex	1832	May, 1910
4472	Ferrer, Samuel ..	159, Cornwall Rd., Notting Hill	1838	May, 1910
4473	Field, Ann ..	71, Edward Street, Dunstable	1831	May, 1910
4474	Paget, Jarvis ..	Rotheby, Leicester	1836	May, 1910
		Pension of £6 per annum.		
4475	Lawson, Mary Ann	69, Avenue Rd., Stoke Rd., Gosport	1849	May, 1896
		Pension of £5 per annum.		
4476	Francis, Martha Ann	51, Malva Rd., Wandsworth	1850	May, 1881
		Pension of £4 4s. per annum.		
4477	Goldwin, James..	11, Medway St., Westminster	1836	May, 1886
		Candidates receiving the 'A. B.' Gift of 15s. per month.		
4478	Davey, Anne ..	Mill Cottage, Cruwys Morchard, Tiverton	1828	May, 1908
4479	Pearce, Frederick	113, Stanley Rd., Croydon	1826	Nov., 1911
		Candidate receiving Special Gift of 10s. per month.		
4480	Appleton, Susan	22, Cunard Rd., Litherland, Liverpool	1881	Feb., 1907

XXI.—LIST OF ANNUITANTS OF THE ROYAL SCHOOL FOR THE INDIGENT BLIND

Susannah Bird's Annuities. (£3 18s. each per annum.*)

	Name.	Address.	Year of Birth.	When Elected.
4481	Bolding, Robert ..	2, Blewitt Street, Walworth, S.E.	1847	1890
4482	Clark, James Henry	18, Norton Street, Green Street, Bethnal Green	1855	1896
4483	Cumber, Matthew Wm.	26, Camden Street, Camden Grove, Peckham, S.E.	1851	1883
4484	Francis, William Thomas	3, Golden Place, Pepper Street, Union Street, Borough, S.E.	1874	1910
4485	Oakey, Robert ..	20, Richmond Street, Kennington Road, S.E.	1851	1907
4486	Thompson, Fredk. L.	63, Calverley Road, Tunbridge Wells	1885	1910

* These amounts vary slightly each year.

JONATHAN WILLIAMS' ANNUITIES. (£5 12*s.* EACH PER ANNUM.*)

	Name.	Address.	Year of Birth.	When Elected.
4487	Atkins, Sarah Frances	27, Hill House Road, Stone, Dartford	1851	1883
4488	Burley, Wm. Frederick	'Walla Walla,' Harroway Road, Andover	1859	1888
4489	Haywood, Grace ..	165, Belsize Rd., Kilburn, N.W.	1862	1901
4490	Lawrence, George .	2, Vyne Road, South View, Basingstoke	1827	1867
4491	Smith, William Henry	1, Bradford Cottages, Elm Road, Leatherhead, Surrey	1867	1895

COUNTRY ASYLUM FUND. (£5 5*s.* EACH PER ANNUM.*)

	Name.	Address.	Year of Birth.	When Elected.
4492	Allen, Herbert ..	39, Marsden Street, Malden Road, Kentish Town, N.W.	1877	1910
4493	Davis, William Arthur	1, King Street, Brynmawr, Brecons.	1868	1908
4494	Foile, Edwin James	13, Anerley Street, Battersea Park Road	1872	1908
4495	Keppel, Lily ..	c/o Mrs. Vincent, Tyndall Cottage, Old Park, St. Michael's, Bristol	1867	1907

EDMUND CHARLES JOHNSON'S ANNUITIES. (£5 14*s.* EACH PER ANNUM.*)

	Name.	Address.	Year of Birth.	When Elected.
4496	Fitch, Arthur Boss	15, Dynevor Road, Tunbridge Wells	1871	1889
4497	Johnson, George ..	43, Warham Street, Kennington Park, S.E.	1855	1906
4498	Jones, William Henry	32, West Square, St. George's Rd., Southwark, S.E.	1856	1894
4499	Standen, William	9, Edinburgh Buildings, Swan St., Trinity Street, Borough, S.E.	1859	1907

CHARLES RANDALL'S ANNUITIES. (£5 8*s.* 8*d.* EACH PER ANNUM.*)

	Name.	Address.	Year of Birth.	When Elected.
4500	Arbon, James ..	20, Regency Place, Kennington, S.E.	1858	1895
4501	Munden, William Henry	46, Library Mansions, Milcote Street, Southwark	1854	1890
4502	Strickland, Edward V.	5, Courtybella Terrace, Newport, Mon.	1847	1867

* These amounts vary slightly each year.

XXII.—LIST OF ANNUITANTS OF THE SOCIETY FOR GRANTING ANNUITIES TO THE POOR ADULT BLIND

(£10 EACH PER ANNUM.)

	Name.	Address.	Year of Birth.	When Elected.
4503	Abbott, Hannah Sophia	86, Susan's Road, Eastbourne	1848	Nov., 1908
4504	Adams, Eliza ..	Back 118, Lozell's Road, Birmingham	1866	Nov., 1901
4505	Archer, Mary Ann	99, E Block, Guinness's Buildings, Page Walk, Lambeth, S.E.	1850	Nov., 1906
4506	Armer, Edward..	13, Minford Gardens, West Kensington Park, W.	1845	May, 1906
4507	Armitage, Louisa	9, Pitfield Place, Hunslet Rd., Leeds	1863	Nov., 1905
4508	Armstrong, Charles	9, Howbury Street, Bedford	1861	May, 1907
4509	Armstrong, John	26, Windsor Place, Hoxton Street, Hoxton, N.	1865	Nov., 1907
4510	Bond, Joseph ..	La Maries Cottages, Beaumont, Jersey	1862	Nov., 1904
4511	Bright, Emma ..	11, South Road, Saffron Walden	1849	May, 1909
4512	Brown, Alexander	44, Russell Street, Wednesbury	1852	May, 1905
4513	Bullock, Selina ..	57, Church Street, Heaton Norris, Stockport	1843	Nov., 1906
4514	Burchell, William	823, Garratt Lane, Lower Tooting, S.W.	1855	May, 1903
4515	Capps, Allan ..	Northwold, Brandon, Norfolk	1853	May, 1901
4516	Cathers, Robert..	Feddins, Gravary, Enniskillen	1847	May, 1906
4517	Cheer, Ellen ..	82, Ocean Street, Stepney, E.	1859	May, 1903
4518	Clark, Maria ..	30, Newnham St., Edgware Road	1844	May, 1907
4519	Crawford, Christiana	15, High Street, Johnstone ..	1851	May, 1907
4520	Davis, John ..	146, Clarendon Road, Notting Hill, W.	1840	May, 1903
4521	Davis, Wm. Palmer	47, Highgate Hill, N... ..	1859	May, 1905
4522	Deakin, Susan ..	Berrow Hill, Callow Hill, Redditch	1851	May, 1904
4523	Derry, John ..	Lichfield Road, Walsall Wood, nr. Walsall	1846	May, 1910
4524	Donoghue, James	19, Roan Street, West Greenwich, S.E.	1839	May, 1904
4525	Eagles, Eliza ..	Hardwicke, near Gloucester	1848	Nov., 1900
4526	Faiers, Ephraim	Otley, near Ipswich ..	1853	May, 1906
4527	Farrow, Fredk. William	Ivy Cottage, High Street, Kessingland, Suffolk	1864	Nov., 1909
4528	Francis, Sarah ..	43, Warwick Square, Milcote Street, Blackfriars Rd., S.E.	1848	Nov., 1895
4529	Gadsby, Eliza ..	High Street, Ringwood, Hants.	1844	Nov., 1906

	Name.	Address.	Year of Birth.	When Elected.
4530	Gannon, Margaret	132, Dalling Road, Hammersmith	1854	May, 1903
4531	Glover, George ..	27, Gladstone Street, London Road, S.E.	1868	May, 1910
4532	Goddard, Alfred ..	Kilminster, Alresford, Hants.	1850	May, 1903
4533	Gowlett, Charles	2, P Block, Peabody Buildings, Stamford St., S.E.	1863	Nov., 1905
4534	Green, Mary ..	Lower Marsh, Henstridge, Somerset	1853	Nov., 1897
4535	Gurney, Thomas	18, Rodney Street, Toulmin St., Borough, S.E.	1848	Nov., 1906
4536	Harley, Sarah Ann Oakley	Church Street, Market Lavington, Devizes, Wilts.	1853	May, 1909
4537	Harper, John ..	1, Holly Lane, West Smethwick	1852	Nov., 1905
4538	Harvey, Emily ..	4, Kenilworth Road, St. Leonards-on-Sea	1855	Nov., 1905
4539	Heading, James William	16, B Block, Peabody Buildings, Kingsway, W.C.	1856	May, 1904
4540	Hodson, Ruth Annie	c/o Mrs. McDonnell, 12, Drive Rd., South Govan, Glasgow	1861	May, 1907
4541	Holman, William George	Virginia Cottage, Lanner Moor, Redruth	1856	May, 1907
4542	Hitchman, Robert	Hatford, Faringdon, Berks.	1859	Nov., 1908
4543	James, David ..	Penddol, Llanslystych Village, Aberystwyth	1844	Nov., 1904
4544	Kettlewell, Fred. Walter	12, Alexandra Rd., Mutley, Plymouth	1858	Nov., 1905
4545	Lee, Reuben ..	Epsom Lane, Tadworth, nr. Epsom	1851	May, 1904
4546	Lloyd, Thomas H.	28, West Cliff, Lytham, Lancs.	1855	Nov., 1902
4547	Lobley, Sarah ..	121, High St., Morley, nr. Leeds	1861	May, 1905
4548	Love, William Henry	2, Colman's Yard, Bull Close, Norwich	1862	Nov., 1905
4549	Marshall, Grace	Benoak, St. Keyne R.S.O., Cornwall	1842	May, 1901
4550	Mitchell, Martha	2, James St., Alpha Road, Surbiton Hill	1851	Nov., 1906
4551	Morgan, Mary Ann	Cefyngola, Llansoy, Usk ..	1841	May, 1904
4552	Nuttal, Alice ..	16, Henry Street, Church, Accrington	1849	May, 1902
4553	Nuttal, Jane ..	16, Henry Street, Church, Accrington	1848	May, 1902
4554	Payne, Elizabeth	92, Darwin St., Walworth, S.E.	1849	May, 1905
4555	Perry, James ..	17, Langton Street, Cathay, Redcliffe, Bristol	1859	May, 1906
4556	Picken, Mary Ann	105, Oak Lane, West Bromwich, Staffs.	1862	Nov., 1908
4557	Radford, Emma	11, Aulton Place, Kennington Road, S.E.	1841	Nov., 1902
4558	Ralls, Charles Beadon	6, St. Paul's Road, Thornton Heath, Surrey	1853	May, 1905
4559	Ridehalgh, Mary Ann	10, Lidget, Colne, Lancs. ..	1852	May, 1909
4560	Ridgeway, Mary	Town End, Eyam, nr. Sheffield	1862	May, 1908

	Name.	Address.	Year of Birth.	When Elected.
4561	Rowe, Lydia ..	2, Baxter Cottage, High St., Kensington	1864	May, 1909
4562	Rushton, Jane ..	147, Market Street, Millgate, Shawforth, nr. Rochdale	1840	May, 1905
4563	Selous, Elizabeth	10, Strand, Guernsey ..	1825	May, 1902
4564	Smith, Hannah	St. Clement's Rectory, Worcester	1844	May, 1907
4565	Smith, Henry ..	22, Princess Street, Rochdale Road, Oldham	1860	Nov., 1905
4566	Smith, Maria ..	63, High Street, Leeds ..	1842	May, 1907
4567	Spencer, Sarah ..	Vine Lane, Pier Road, St. Heliers, Jersey	1852	May, 1902
4568	Sullivan, Thomas Joseph	78, Burrage Road, Plumstead, Kent	1860	Nov., 1902
4569	Tredwell, James	The Rhydd, Tram Inn, near Hereford	1856	May, 1905
4570	Turner, George ..	2, Napier Road, Perry Street, Gravesend	1852	May, 1905
4571	Tyler, William ..	44, Knowsley Road, Latchmere Rd., Battersea, S.W.	1851	Nov., 1908
4572	Usher, Freelove ..	The Common, Holt, near Trowbridge, Wilts.	1842	May, 1909
4573	Way, John Thomas	28, West Street, Exeter ..	1842	Nov., 1905
4574	Webber, John ..	5, Mermaid Yard Lodge, Sun Street, Exeter	1866	May, 1908
4575	Wines, Georgina	14, Miniver Street, Friar Street, Blackfriars	1861	May, 1906
4576	Woods, Annie Louise	c/o Harrison, 26, Bowdler St., Pemberton Estate, Longsight, Manchester	1856	May, 1907
		(£6 each per annum.)		
4577	Abson, Susannah	14, St. Thomas St., Sheffield	1863	May, 1905
4578	Ah-den, Hannah Elizabeth	5, Gem Terrace, Icknield Port Road, Birmingham	1851	Nov., 1906
4579	Allen, Grace ..	16, Paul's Row, Truro, Cornwall	1847	Nov., 1906
4580	Allen, William ..	195, Eglinton St., Glasgow ..	1835	May, 1906
4581	Arbon, James ..	11, Regency Square, Kennington Park Road, S.E.	1858	May, 1909
4582	Austin, Laura ..	49, Nelson Square, Blackfriars Road, S.E.	1859	Nov., 1911
4583	Bailey, George ..	71, Long Street, Union Street, Kingsland Road, N.	1848	May, 1909
4584	Bain, Charles ..	25, Middle St., Long Lane, E.C.	1860	Nov., 1904
4585	Baker, John ..	5, Steele St., Acton Green ..	1860	Nov., 1906
4586	Barnes, George Frank	31, Old Foundry Rd., Ipswich	1841	Nov., 1895
4587	Barton, Jane ..	Homes for the Blind, Hanley Road, Crouch Hill, N.	1825	May, 1907
4588	Barton, Sophia ..	c/o Mrs. Crosby, 12, Redmond Street, Irlam-o'-th'-Heights, Manchester	1869	May, 1906

	Name.	Address.	Year of Birth.	When Elected.
4589	Bastable, Henry	17, Dix's Place, Paulin Street, Bermondsey, S.E.	1854	Nov., 1905
4590	Baxter, Clara ..	South London Institute for the Blind, 83, Borough Road, S.E.	1879	May, 1905
4591	Biggenden, Annie Dorothea	25, Napier Street, East Werneth, Oldham	1877	Nov., 1905
4592	Bingham, Maria..	98, York Road, Shrewsbury Road, Forest Gate, E.	1832	Nov., 1903
4593	Birdseye, James	1, Angle Street, Morecambe Street, Walworth, S.E.	1865	Nov., 1908
4594	Blane, Margaret..	81, Alexander Pk., Glasgow	1849	May, 1909
4595	Boakes, Benjamin	37, Walnut-Tree Walk, Lambeth, S.E.	1858	May, 1905
4596	Bolton, Nancy ..	88, Highton Place, Blackburn	1885	Nov., 1909
4597	Bond, Charles ..	14, Goldie Street, Cobourg Road, Camberwell, S.E.	1848	May, 1900
4598	Borritt, Donna Maria	c/o Mrs. Fairs, 3, Crown St., Bury St. Edmunds	1842	May, 1909
4599	Bowles, Edward	107, Arthur St., Chelsea, S.W.	1842	May, 1887
4600	Bowles, Susannah Mary	107, Arthur St., Chelsea, S.W.	1837	Nov., 1906
4601	Bowyer, Alfred ..	42, Draycott Avenue, Chelsea, S.W.	1855	May, 1905
4602	Boxall, Emily ..	1, Minor Place, King James Street, Borough Rd., S.E.	1852	May, 1902
4603	Bradley, Eliza ..	31, Knight Street, Liverpool	1850	Nov., 1905
4604	Bradley, John ..	31, Knight Street, Liverpool	1851	Nov., 1905
4605	Britnell, Edmund	17, Station Road, Shalford, near Guildford	1825	May, 1911
4606	Broadhurst, Eliza Margaret	50, King's Road, St. Leonards-on-Sea	1839	May, 1905
4607	Burgess, Emma ..	61, Kensington Park Road, W.	1865	Nov., 1906
4608	Bywater, Eliza Ann	86, Britannia Rd., Morley, Leeds	1857	May, 1896
4609	Cadwallader, Joseph	18, Castle Green, Bishop's Castle, Shropshire	1850	May, 1911
4610	Cage, Henry ..	11, St. Botolph's Avenue, Sevenoaks	1848	May, 1911
4611	Carr, Oliver ..	2, Barnard's Place, New Cut, Bristol	1859	Nov., 1904
4612	Carter, Amelia ..	South London Institute for the Blind, 83, Borough Rd., S.E.	1881	May, 1911
4613	Carter, Louisa ..	10, Camellia St., Wandsworth Road, S.W.	1861	May, 1906
4614	Chadwick, Helen B.	26, Otway St., Chatham, Kent	1865	May, 1911
4615	Cheeseman, Walter	80, Woodside Rd., Tonbridge	1847	Nov., 1906
4616	Clark, Amy W. ..	18, Norton St., Green St., Bethnal Green	1859	May, 1906
4617	Clarke, James ..	280, Coggeshall Rd., Braintree	1842	May, 1911
4618	Clements, Eliza ..	Mount Pleasant, West Down, Ilfracombe	1835	May, 1902
4619	Coles, Eliza J. ..	108, Wycliffe Rd., Abington, Northampton	1864	Nov., 1909
4620	Cook, Louisa ..	29, Upper Charlton St., Portland Road, W.	1837	Nov., 1909

	Name.	Address.	Year of Birth.	When Elected.
4621	Coombs, Louisa Elizabeth	64, Norman Road, West Greenwich, S.E.	1853	Nov., 1901
4622	Cowie, Mary Kezia	St. Mary's Hospital, Stone, Staffs.	1851	Nov., 1887
4623	Crabtree, Joseph	4, Chapman St., Wincobank, Sheffield	1868	May, 1909
4624	Crease, Mary Jane	25, Portree St., Abbott Rd., Poplar	1867	May, 1911
4625	Cumber, Emma..	133, Princes Rd., Kennington, S.E.	1854	May, 1902
4626	Davey, Stephen	Bentsbrook Cottages, North Holmwood, Dorking	1864	Nov., 1911
4627	Davies, Elizabeth A.	2, Regency Place, Mansion House St., Kennington, S.E.	1861	May, 1904
4628	Davies, Ellis ..	12, Dale St., Bolton, Lancs...	1850	Nov., 1897
4629	Davis, Emma ..	Hollar Cottage, Milborne St. Andrew's, Blandford	1853	May, 1893
4630	Dawe, Thomas ..	Drybrook, near Mitcheldean, Gloucester	1856	May, 1910
4631	Dawes, Helen ..	White Hart Inn, Hellingly, Sussex	1867	May, 1905
4632	Derry, Samuel ..	80, Milbourne Rd., Bishopstone, Bristol	1862	May, 1903
4633	Disbury, Elizabeth M.	40, Christchurch St., Chelsea, S.W.	1862	Nov., 1909
4634	Donovan, John ..	97, Scovell Rd., Borough, S.E.	1849	Nov., 1906
4635	Dowson, William Nicholson	31, Stanger Rd., South Norwood	1855	May, 1908
4636	Duckman, Alice	6, Swan Mead, Tower Bridge Road, S.E.	1851	Nov., 1902
4637	Evenden, Ruth ..	Bank Chapel, E. Hoathley, Sussex	1861	May, 1911
4638	Falder, Hannah	Winskill, Langwathby S.O., Cumberland	1861	May, 1911
4639	Farenden, Annie E.	137, St. Albans Road, Watford	1863	May, 1911
4640	Fawcett, Percy ..	3, Holden St., Nottingham	1864	Nov., 1910
4641	Fell, Ellen ..	30, Tate St., Vauxhall St., Kennington, S.E.	1852	May, 1910
4642	Fountain, Ann ..	16, Francis Rd., Watford	1843	May, 1896
4643	Frances, Emily Jane	c/o Mrs. Wallacott, Tintern Cottage, New Malden, Surrey	1849	May, 1905
4644	Frayne, John ..	11, Tower Street, Bideford ..	1843	Nov., 1903
4645	Gill, Frederick ..	30, Cotewell Rd., West Bowling, Bradford	1864	Nov., 1906
4646	Gilson, John Baptiste	55, Red Lion St., Holborn, W.C.	1823	Nov., 1897
4647	Glazebrook, Rebecca	c/o Mrs. J. Cox, Naseby, Rugby	1831	Nov., 1906
4648	Godwin, Georgina Harriet	35, Kilburn Park Road, Kilburn, N.W.	1867	May, 1910
4649	Goodwin, Fred ..	9, Windmill Lane, Cheshunt, Herts.	1845	May, 1911
4650	Green, John ..	11, Atlas St., Royal Hill, Greenwich, S.E.	1860	May, 1908

	Name.	Address.	Year of Birth.	When Elected.
4651	Grove, John ..	1, Park Place, St. Michaels, Bristol	1870	May, 1911
4652	Halkyard, Eliza	8, Shield St., Oldham ..	1863	May, 1902
4653	Hallam, Elizabeth Margaret	Convalescent Home for the Blind, St. Peter's Road, St. Leonards	1855	Nov., 1909
4654	Hambly, Harriet M.	13, Cornbury St., Old Kent Road, S.E.	1857	Nov., 1906
4655	Hardstaffe, Frank William	27, Pembury St., Sittingbourne, Kent	1864	May, 1902
4656	Hardyman, William Thomas	12, Russell Yard, Ber St., Norwich	1846	May, 1903
4657	Harris, Albert ..	King's Mead House, Loudwater, High Wycombe	1861	May, 1909
4658	Hawkins, Thomas	c/o Mrs. Mayhew, 21 Canterbury Rd., South Willesborough, Ashford, Kent	1849	May, 1901
4659	Haywood, Grace..	165, Belsize Rd., Kilburn ..	1862	Nov., 1908
4660	Hicks, George ..	1 Court, 8, Shuttern, Taunton	1855	May, 1910
4661	Hobbs, Eliza Jane	81, Napier St., Deptford, S.E.	1861	May, 1904
4662	Hodgson, Agnes	23, Caroline St., Eaton Square, S.W.	1863	May, 1895
4663	Hodgskin, Harriet M.	46, Holywell Rd., Watford ..	1842	May, 1895
4664	Homes, Joseph ..	5, Milcote St., Blackfriars Road, S.E.	1860	May, 1902
4665	Horsey, William	91, Chelsham Road, Croydon	1864	Nov., 1906
4666	House, Catherine	9, Gordon Rd., Clifton, Bristol	1864	May, 1906
4667	Howarth, Elizabeth	Institution for the Blind, Bradford	1864	Nov., 1907
4668	Howe, Georgina	45, Shirland Rd., Paddington	1878	Nov., 1906
4669	Hughes, Robert	58, Fanshawe Street, Hoxton	1857	Nov., 1911
4670	Hurst, Richard ..	3, Emperor St., Portwood, Stockport	1853	Nov., 1889
4671	Hutchinson, Robert William	31, Randall Place, Greenwich, S.E.	1857	May, 1909
4672	Irwin, John ..	14, Avon Place, Swan St., Borough, S.E.	1849	Nov., 1901
4673	Isaac, Martha ..	12, Ermine St., Everton, Liverpool	1852	May, 1906
4674	Jackson, Rosina..	80, Wirtemberg St., Wandsworth Road, S.W.	1862	May, 1910
4675	James, Philip Challis	49, Hartington Rd., Tottenham	1855	May, 1901
4676	Jewell, James ..	Bickenhall, near Taunton ..	1829	May, 1902
4677	Johnson, George	43, Warham St., Kennington Park, S.E.	1855	May, 1896
4678	Jones, William Henry	32, West Square, St. George's Road, Southwark, S.E.	1856	Nov., 1905
4679	Jordorson, John	18, Wood St., Lambeth, S.E.	1863	May, 1901
4680	Kemp, Charles ..	19, Brand St., Greenwich ..	1868	May, 1911
4681	Kenworthy, Dora	29, Durham St., Waterhead, Oldham	1879	May, 1906

	Name.	Address.	Year of Birth.	When Elected.
4682	Kinglake, Matilda	Stoke St. Gregory, Taunton	1837	May, 1911
4683	Kingsnorth, Emma	37, Shortland Rd., Sittingbourne, Kent	1854	May, 1911
4684	Knowles, Anne ..	Bridge Street, Wye, Kent ..	1844	May, 1909
4685	Large, Ellen Elizabeth	8, Risborough St., Union St., Borough, S.E.	1863	Nov., 1906
4686	Leonard, Ellen ..	239, Queen's Buildings, Southwark	1859	May, 1903
4687	Little, Elizabeth Ann	7, Sturge St., Southwark Bdge. Road, S.E.	1854	Nov., 1902
4688	Loasby, Ambrose Henry	1, Topaz St., Lollard St., Lambeth Walk, S.E.	1853	Nov., 1902
4689	Lockett, Ellen ..	Black House Lodge, West End, near Southampton	1859	Nov., 1906
4690	Lyons, William ..	35, Hemsworth St., St. John's Road, Hoxton, N.	1856	May, 1906
4691	McRoberts, Sarah Ann	5, Northumberland Street, Belfast	1836	Nov., 1906
4692	Mahoney, Dennis	76, Rhodeswell Rd., Stepney, E.	1836	Nov., 1883
4693	Manser, Robert Alfred	Yew Tree Cottage, Lower Halstow, Sittingbourne	1843	May, 1911
4694	Martin, Alice ..	33, Station Rd., Prescot, Lancs.	1863	May, 1905
4695	Martin, Mary Ann	10, Victoria Terrace, West St., Harrow-on-the-Hill	1862	May, 1906
4696	Mellor, Phœbe ..	Church End Cottages, Nether Whitacre, Coleshill, nr. Birmingham	1858	Nov., 1901
4697	Moon, John ..	Connor Downs, Gwithian, nr. Hayle, Cornwall	1837	Nov., 1903
4698	Moore, John Henry	43, Warwick Square, Milcote St., Blackfriars Road, S.E.	1848	May, 1902
4699	Morcombe, Caroline	Bernard Road, Brighton ..	1849	May, 1904
4700	Munnery, Alfred	6, Wilson Road, Horsham ..	1864	May, 1900
4701	Naftel, Edwin Mollett	Boulton S. Andrews, Guernsey	1860	Nov., 1910
4702	Nash, Sarah A. ..	15, Milman Street, Newport, Mon.	1866	Nov., 1911
4703	Oakey, Robert ..	20, Richmond St., Kennington Road, S.E.	1851	May, 1904
4704	Owen, Henry ..	Court 5, East St., Taunton	1856	Nov., 1906
4705	Parker, Agnes ..	52, Grange Road, Margate ..	1851	Nov., 1902
4706	Parker, Sarah ..	13, Double St., Revidge Rd., Blackburn	1855	May, 1906
4707	Parr, Frederick Richard	91, Hope Street, Hanley, Staffs.	1844	May, 1911
4708	Payten, Emma ..	41, Fleming Rd., Walworth, S.E.	1869	May, 1898
4709	Perham, Thomas	58, Kingsdown Parade, Bristol	1861	May, 1904
4710	Perkins, Annie ..	96, Abbotsbury Rd., Westham, Weymouth	1861	May, 1907

	Name.	Address.	Year of Birth.	When Elected.
4711	Perry, John ..	86, Clifton St., Larkhall Lane, Clapham, S.W.	1838	May, 1908
4712	Petty, Edward ..	19, Ralph St., Union Rd., Borough, S.E.	1833	May, 1906
4713	Phillips, Charles Herbert	64, Ingelow Rd., Queen's Rd., Battersea, S.W.	1857	May, 1904
4714	Phillips, Edmund	58, Co-operative St., Derby	1848	May, 1911
4715	Phillips, Mary Ellen	Institute for the Blind, Bradford	1861	May, 1909
4716	Pitchford, Sarah	Queen Street, Quarry Bank, Staffs.	1861	Nov., 1911
4717	Porter, Mary Ann	21, Huntingdon St., Canning Town, E.	1851	May, 1905
4718	Price, Ellen Sarah	c/o Mrs. Russell, 6 BackLeach St., Monument Rd., Birmingham	1850	Nov., 1905
4719	Priestman, Edward	61, C Block, Guinness's Buildings, Page's Walk, Bermondsey	1860	May, 1903
4720	Purdom, Edward	Front Street, Corbridge-on-Tyne	1850	Nov., 1911
4721	Purdy, Rosina Mary Ann	4, Duke's Lane, Church St., Kensington	1878	May, 1908
4722	Rawlings, Elizabeth	c/o Mrs. Harris, 71, Ryde St., Truro	1856	May, 1910
4723	Read, Ann Elizabeth	Halstead Rd., High Garrett, Braintree, Essex	1847	Nov., 1897
4724	Read, David Wellesley	116, Mount Pleasant Rd., Hastings	1853	Nov., 1904
4725	Richardson, William Henry	40, St. John's Rd., Uxbridge	1849	May, 1885
4726	Ritchen, Mary Elizabeth	19, Macfarlan Road, Shepherd's Bush, W.	1858	May, 1911
4727	Rix, George William	9, Cambridge Buildings, Upper Garden St., Westminster	1866	May, 1910
4728	Robbins, Thomas	4, Pembroke Place, Maudlin Street, Bristol	1852	May, 1905
4729	Roberts, Caroline Matilda	18, Kenton St., Brunswick Square, W.C.	1857	May, 1904
4730	Ross, George ..	64, Gloucester St., S.S., Glasgow	1834	Nov., 1908
4731	Rowles, Emily ..	26, Albert House, Blendon Row., Walworth	1861	Nov., 1906
4732	Sherwood, ElizabethCaroline	61, Devonshire Road, Greenwich	1862	Nov., 1906
4733	Shine, Ellen ..	6, St. Mary's Dwellings, Marylebone, W.	1865	May, 1911
4734	Sibley, Alexander Eugène	48, Marsland Rd., Walworth, S.E.	1854	May, 1911
4735	Silvester, Leilia Jane	115, Sulgrave Rd., Hammersmith, W.	1866	Nov., 1906
4736	Simnett, William	59, Cross Street, Burton-on-Trent	1868	May, 1911

	Name.	Address.	Year of Birth.	When Elected.
4737	Slee, Henry ..	Chelston Cottage, 8, Witheridge Place, Hele, Ilfracombe	1839	Nov., 1906
4738	Slim, John Jos.	136, Camden Grove, North Peckham, S.E.	1868	Nov., 1911
4739	Smerdon, Elizabeth	Gainsborough House, Bath Rd., Cheltenham	1859	Nov., 1902
4740	Smith, Betsy ..	Park View Cottage, Much Hadham, Herts.	1846	Nov., 1902
4741	Smith, George ..	186, Selsey Road, Edgbaston, Birmingham	1848	May, 1895
4742	Smith, Sam ..	Mollington, Banbury, Oxon.	1857	Nov., 1908
4743	Smith, Sarah Anne Alice	1, Gloucester Villas, Burgess Hill	1862	May, 1911
4744	Smith, Virginia	83, Vicarage Road, Watford	1870	Nov., 1911
4745	Southam, Louisa	1, Q Block, Peabody Buildings, Guest St., St. Luke's, E.C.	1874	May, 1910
4746	Sparks, Edith Catherine	Homes for the Blind, Hanley Road, Crouch Hill, N.	1848	May, 1892
4747	Spinks, Agnes ..	16, Findhorn St., Brunswick Road, Poplar	1836	Nov., 1903
4748	Standen, William	9, Edinburgh Buildings, Swan Street, Trinity St., Southwark, S.E.	1859	May, 1906
4749	Standlake, Henry G.	6, Albion Road, South Lambeth	1846	Nov., 1911
4750	Steer, George Henry	173, Waleran Buildings, Old Kent Road, S.E.	1860	Nov., 1904
4751	Stocks, James ..	21, Westminster Buildings, Old Pye Street, S.W.	1847	May, 1882
4752	Stokes, Henry Daniel	336, Wheeler St., Lozells, Birmingham	1846	May, 1887
4753	Sussams, Eliza Jane	Brandon Rd., Walton, Norfolk	1862	Nov., 1906
4754	Syrett, Thomas ..	Wyverstone, Stowmarket, Suffolk	1829	Nov., 1906
4755	Taylor, Alice ..	33, Keston Road, Peckham	1862	May, 1902
4756	Taylor, Benjamin J.	107, All Saints' St., Hastings	1861	May, 1911
4757	Taylor, Susan ..	205, Bell Barn Road, Edgbaston, Birmingham	1841	May, 1903
4758	Tipper, Mary ..	Homes for the Blind, Hanley Road, Crouch Hill, N.	1863	Nov., 1910
4759	Treeby, Thomas	17, Magdalen Lane, Taunton	1838	Nov., 1900
4760	Turner, Deborah B.	80, Faraday St., Walworth, S.E.	1854	May, 1890
4761	Waddington, Mark	9, Ashgrove Terrace, Low Moor, Bradford	1862	Nov., 1911
4762	Watson, Edward	8, Dace Rd., Monier Rd., Bow, E.	1854	May, 1887
4763	Watson, Richard	1, Mulgrave St., Scunthorpe, Lincolnshire	1831	May, 1905
4764	Wild, William ..	65, Stowe Rd., Shepherd's Bush, W.	1852	May, 1905
4765	Willcocks, George Henry	36, Wincott St., Walworth Road	1850	May, 1910

	Name.	Address.	Year of Birth.	When Elected.
4766	Willey, Emma Elizabeth	41, Finchley Rd., Walworth, S.E.	1859	Nov., 1906
4767	Williams, Sarah	Homes for the Blind, Hanley Road, Crouch Hill, N.	1840	Nov., 1902
4768	Winsor, Fanny ..	4, Sewell Street, Plaistow ..	1860	May, 1906
4769	Woodland, Eliza	55, Lancaster St., Borough Road, S.E.	1852	May, 1905
4770	Wootton, John ..	Back Way, King's Cliffe, Wansford R.S.O.	1857	May, 1911
4771	Worth, Mary P.	9, Royal Mansions, London Road, Croydon	1862	May, 1911
4772	Wright, Louisa ..	35, Ranelagh Grove, Pimlico, S.W.	1850	May, 1909
4773	Wyatt, Thomas Henry	Week's Terrace, Gunnislake, Tavistock	1851	Nov., 1884
4774	Wyborn, Emily Mirian	37, Norman Road, Faversham	1854	Nov., 1910
4775	Wylde, Clara Ann	57, Kingston Rd., Ilford Lane, Ilford	1836	May, 1877

XXIII.—LIST OF BLIND PERSONS AT PRESENT RECEIVING WEEKLY GRANTS FROM THE SOMERS TOWN BLIND AID SOCIETY.

	Name.	Address.	Amount. s.	d.
4776	Abbot, Arthur Henry	29, Donegal St., Pentonville Road, N.	1	0
4777	Abrahamson, Adolph	51, Acton St., Gray's Inn Rd., W.C.	1	0
4778	Allen, Elizabeth	33, Linden Avenue, Willesden ..	2	6
4779	Apps, Mary Ann ..	42, Telford Rd., Warmington Rd., Westbourne Park	1	0
4780	Arnold, Emily ..	193, Liverpool Road, Islington ..	3	0
4781	Avery, Edward ..	122, Portnall Rd., St. Peter's Park, Paddington	1	6
4782	Bain, Charles ..	25, Middle Street, Long Lane, E.C. ..	1	0
4783	Baker, David ..	195, Quinn's Buildings, Essex Rd., Islington, N.	1	0
4784	Barry, Charles ..	99, Princess St., Edgware Road, W.	1	0
4785	Bennett, Mary ..	6, Little Pierpoint Row, Islington, N.	1	0
4786	Berry, Ellen	38, Sheridan Buildings, Martlett Court, Drury Lane, W.C.	2	0
4787	Blake, George ..	36, Retcar St., Dartmouth Park Hill, N.	1	0
4788	Blake, Mary Ann ..	1, Crescent Pl., Cartwright Gardens, W.C.	1	0
4789	Bowden, Rachael ..	39, Grantbridge St., Islington ..	1	6
4790	Bracher, Thomas ..	77, East St., Manchester Square, W.	2	0
4791	Brooker, George ..	11, O Block, Beaconsfield Buildings, Bingfield St., Caledonian Rd.	1	0
4792	Burl, Sarah	210, Kensington Park Road, W. ..	1	0
4793	Burgess, Emma ..	61, Kensington Park Road, W. ..	1	0
4794	Cole, Frederick William	64, Tufnell Park Road, N.	2	0
4795	Collier, Louisa J. ..	146, Compton Buildings, Goswell Road, E.C.	1	0

	Name.	Address.	Amount. s.	d.
4796	Collis, Annie	64, Havelock St., Caledonian Road, N.	1	0
4797	Colyer, Clara	30, Burton Street, Burton Crescent, W.C.	2	0
4798	Cross, Anna Maria ..	26, Hampden Rd., Upper Holloway	1	0
4799	Cumber, Emma ..	133, Prince's Road, Lambeth ..	1	0
4800	Curtain, Michael ..	55, Wicklow St., King's Cross Rd. ..	1	6
4801	Dafter, Alice	18, Grantbridge St., Islington, N. ..	1	0
4802	Davis, Wm. Palmer ..	47, Highgate Hill, N.	1	0
4803	Dawson, David ..	26, Gifford St., Caledonian Road, N.	1	0
4804	Dawson, Margaret ..	19, Richards' Cottages, Churchfield Road, Acton	1	0
4805	Edinburgh, Agnes ..	3, Capland Street, Lisson Grove, Marylebone	1	0
4806	Ellis, George	63, Bowman's Buildings, Linton Street, Bell Street, Edgware Rd.	1	0
4807	Elsey, Albert ..	82, Tavistock Rd., Westbourne Pk., W.	1	0
4808	Euston, Emma ..	1, Upper Charlton St., Marylebone ..	2	0
4809	Everitt, Arthur ..	31, Islip Street, Kentish Town, N.W.	1	6
4810	Fagg, Charles Robert	71, Waverley Rd., Harrow Rd., Padd.	1	0
4811	Fagg, Bridget ..	71, Waverley Rd., Harrow Rd., Paddington	1	0
4812	Field, Charles Julius	6, Dunstan St., Kingsland Rd., Shoreditch	1	0
4813	Fildes, Alice	152, Chatham Avenue, Murray St., Hoxton	1	0
4814	Finch, Frederick William	32, Stamford Street, Blackfriars Road, S.E.	1	6
4815	Fisk, William ..	37, Ivy Lane, Hoxton	1	0
4816	Freethy, Amelia ..	10, Church Grove, Essex Road, N. ..	1	0
4817	Frith, Robert ..	217, Cornwall Rd., Notting Hill, W.	2	0
4818	Garling, Harriet ..	19, Wakefield St., Gray's Inn Road, W.C.	2	6
4819	George, Rebecca ..	11H, Peabody Buildings, Essex Road, N.	1	0
4820	Gibbs, Sarah ..	54, Margaret St., Wilmington Square, W.C.	1	0
4821	Griffiths, Richard William	51, Bowman's Buildings, Linton Street, Bell Street, Edgware Road	1	0
4822	Grisdale, William ..	2, Bemerton St., Copenhagen St., Islington	6	0
4823	Hall, Rose	58, Lampton Rd., Hornsey Rd., N. ..	1	0
4824	Hancock, Mary Ann	16, Upper Charlton St., Marylebone	1	6
4825	Harold, Samuel ..	34, Upper William St., Portland Town, N.W.	1	0
4826	Harris, Emily Clara ..	48, St. Katherine's Rd., N. Kensington	1	6
4827	Harvey, Jane ..	2, Allsop Street, Upper Baker Street	2	0
4828	Hawkins, William ..	3, Blenheim Passage, Carlton Hill, St. John's Wood	1	6
4829	Heading, James .. William	16, J Block, Peabody Buildings, Kingsway, W.C.	2	0
4830	Heard, James ..	54, Kynaston Road, Enfield	1	0
4831	Hewitt, Grace ..	40, Georgina Gardens, Columbia Rd., Bethnal Green	1	0
4832	Hollis, Thomas ..	35, Kinnet St., Harrow Rd., W. ..	1	6

	Name.	Address.	Amount. s.	d.
4833	Hough, Walter ..	12, Elm House, Horace St., John St., Edgware Road	1	0
4834	Howe, Georgina ..	45, Shirland Road, Paddington ..	1	0
4835	Hudson, Alice ..	42, Fortess Road, Kentish Town ..	1	0
4836	Jardine, Alexander ..	7, Compton Road, Highbury ..	2	0
4837	Jarratt, John ..	123, Bravington Rd., Harrow Road, W.	1	0
4838	Jarvis, Charles ..	2A, Selwyn Road, Upton Manor, E. ..	1	0
4839	Johns, George ..	64, Judd St., Euston Road ..	1	0
4840	Jones, Emily	8, Knox St., Marylebone Road, W. ..	1	0
4841	Jones, Maria	8, Little Park Street, Dorset Square	1	0
4842	Keeling, Edward ..	58, Cumberland Market, Regent's Park	1	0
4843	Lacey, Mary	22, Weymouth Dwellings, New Kent Road	1	0
4844	Lake, Henry	42, St. John's Residences, Pulteney Street, W.	1	0
4845	Latham, Emma ..	15, Sheen Grove, Richmond Road, Barnsbury, N.	3	0
4846	Lyons, William ..	35, Hemsworth St., St. John's Rd., Hoxton	1	0
4847	McCarthy, Richard ..	23, Wakefield St., Regent Sq., W.C.	1	0
4848	Meacock, Arthur R. M.	18, Brunswick Road, Highgate Hill ..	1	0
4849	Matthews, Emily ..	195, Quinn's Buildings, Popham St., Islington, N.	1	0
4850	May, Annie	16, Charrington Street, St. Pancras ..	8	0
4851	Moody, Mary Ann ..	8, Little Park Street, Dorset Sq. ..	1	0
4852	Moore, Charles ..	10, Exeter Street, Lisson Grove ..	1	6
4853	Moore, Mary ..	36, Viaduct Street, Bethnal Green ..	1	0
4854	Morris, Margaret ..	38, Sandwich St., Burton Crescent, W.C.	2	0
4855	Nash, John E. ..	30, Andover Rd., Hornsey Road, N. ..	2	0
4856	Neat, John	18, Marsham Street, Westminster ..	4	0
4857	Odell, Methuselah ..	28, Halton Road, Islington	7	0
4858	Pavier, Charles William	144, Portland Road, Notting Hill ..	1	0
4859	People, Frances ..	49, Peckwater Street, Kentish Town	1	0
4860	Pinner, Jane Clara ..	64, Oakley Road, Southgate Road, N.	1	6
4861	Press, Sarah	48, Gee Street, Goswell Road ..	1	0
4862	Pyott, Emily ..	15, Redver Street, Kingsland Road, N.E.	1	0
4863	Rawlings, Thomas ..	67, St. Clement Street, Barnsbury, N.	1	0
4864	Richards, Adelaide ..		2	0
4865	Richards, Thomas ..	31, Marsham Street, Westminster ..	1	0
4866	Ridges, Henry ..	27, Swinbrook Rd., Upper Westbourne Park	1	0
4867	Riley, Clara	4, Wiers Passage, Euston Road, N.W.	4	0
4868	Roberts, Caroline Matilda	18, Kenton St., Brunswick Sq., W.C.	1	0
4869	Robinson, Elizabeth..	17, Gloucester St., John Street Road, E.C.	2	0
4870	Rogers, John ..	173, Harvist Rd., Queen's Park, W.	2	0
4871	Rolls, Christopher John	16, Oakley Square, St. Pancras, N.W.	1	0
4872	Rookwood, John ..	31, St. Paul's Street, Islington, N. ..	1	0
4873	Rowden, Rosanna ..	11, Westbury Road, Paddington ..	3	0
4874	Rowe, Arthur John ..	81, Haberdasher Street, Hoxton ..	1	0

	Name.	Address.	Amount. s.	d.
4875	Rowe, Charlotte Jane	25, Berwick St., Oxford Street, W. ..	2	0
4876	Rowley, Annie ..	30, Sidmouth St., Gray's Inn Road	1	0
4877	Salisbury, Samuel James	16, B Block, Peabody Buildings, Russell Square, W.C.	1	0
4878	Searle, Millie ..	38, Harrison Street, Judd Street, W.C.	5	0
4879	Searle, Hannah ..	30, Charlotte St., Turin St., Bethnal Green	1	0
4880	Shepherd, Elizabeth..	68, Quinn's Buildings, Popham St., Islington, N.	1	0
4881	Shirley, John Joseph	105, Tavistock Crescent, Notting Hill Gate	1	0
4882	Sibley, Elizabeth ..	33, Rodney St., Pentonville Rd., N.	1	0
4883	Simpson, Mercy ..	5, Pond Street, Hampstead	3	0
4884	Smith, Charlotte ..	33, Ossulston St., Euston Road, N.W.	4	0
4885	Smith, Elizabeth ..	19, A, Peabody Bldgs., Russell Sq., W.C.	1	0
4886	Smith, Joseph ..	28, Bessboro' Place, Grosvenor Rd., Westminster	1	0
4887	Stanhope, John ..	7, Albion Grove, Thornhill Road, Barnsbury	2	0
4888	Stearman, George E.	50, Elgin Avenue, Harrow Road, W...	1	0
4889	Stone, William Henry W.	10, St. John's Road, Hoxton ..	1	0
4890	Sutton, William ..	37, Corporation Row, Clerkenwell ..	1	0
4891	Sweenie, Edward ..	9, Redhill St., Cumberland Market, Regent's Park	2	6
4892	Taylor, Harriet ..	8, Eversholt Street, Oakley Square, Camden Town, N.W.	2	6
4893	Thatcher, Arthur ..	2, Charlwood Houses, Midhope Street, King's Cross	1	0
4894	Thomas, John Roland	19, Christchurch Street, Chelsea ..	1	0
4895	Thompson, Elizabeth	36, Charlotte St., Turin St., Bethnal Green	1	0
4896	Tiddeman, Helen ..	49, Bidborough St., Euston Road ..	3	0
4897	Tyler, Annie	75, Quinn's Buildings, Popham St., Islington, N.	1	0
4898	Walpole, Henry ..	126, Essex Road, Islington	1	0
4899	Wardley, Henry Jude	25, Middle Street, Long Lane, E.C. ..	1	0
4900	Watson, Charles Wesley	20, Gladstone St., Battersea	2	6
4901	Way, Florence ..	1H, Morgan Mansions, Madras Place, Holloway	1	0
4902	Wayling, Charles ..	18, William Street, Hampstead Road	3	6
4903	Webb, David ..	7, Kenton St., Russell Square, W.C.	5	0
4904	Webb, Walter T. ..	14, Railway Street, King's Cross ..	1	0
4905	Wellings, Emily ..	35, Tufton Street, Westminster ..	3	6
4906	Wenzel, Amy ..	29, Clarendon Square, St. Pancras ..	1	0
4907	West, Charles ..	36, Red Lion Street, Clerkenwell Road	5	0
4908	Whaits, Mary Ann ..	25, Albert Street, Regent's Park ..	1	0
4909	Williams, William ..	6, N Block, Peabody Square, Duke St., Stamford Street	1	0
4910	Woodbridge, Mary Ann	19, E, Peabody Buildings, Russell Sq., W.C.	1	0
4911	Young, Rebecca ..	17, Wall St., Southgate Rd., Islington..	1	0

XXIV.—LIST OF ANNUITANTS OF THE SOUTH LONDON ASSOCIATION FOR ASSISTING THE BLIND

	Name.	Address.	Date of Birth.	Amount per Annum.	When Appointed.
4912	Bates, Elizabeth H.	51, Aldred Road, Kennington Park Rd., S.E.	April 6, 1853	£2	Mar. 23, 1908
4913	Bond, Charles	14, Goldie St., Camberwell	Jan. 19, 1846	2	April 6, 1909
4914	Brown, Isabella	32, Barkworth Road, Sth. Bermondsey, S.E.	Jan. 6, 1841	5	April 2, 1906
4915	Burley, William	7, Gt. Charlotte St., Blackfriars Road, S.E.	Feb. 16, 1848	2	May 14, 1906
4916	Cooper, Henry	186, Lonsworth Buildings, Commercial St., E.	Dec. 31, 1851	2	Feb. 18, 1901
4917	Davis, Ann	2, Regency Place, Mansion House St., Kennington	May 5, 1851	2	July 2, 1907
4918	Dawkins, Louisa	64, Morning Lane, Hackney	Jan. 28, 1841	2	June 28, 1904
4919	Day, Edward	7, Myatt Road, Vassall Road, Brixton, S.W.	Mar. 26, 1852	2	Oct. 13, 1908
4920	Duckman, Alice	15, Dick's Place, The Grange, Bermondsey	Dec. 12, 1851	2	Feb. 22, 1898
4921	Ellen, Wm. Chas.	136, Guinness's Buildings, St. Luke's, E.	Oct. 6, 1876	2	April 25, 1911
4922	Fearn, Joseph Edward	12, Nutt St., Peckham..	Sept. 27, 1857	2	Nov. 23, 1909
4923	Francis, Sarah	43, Warwick Sq., Milcote St., Blackfriars Rd., S.E.	Oct. 12, 1844	2	1894 *
4924	Grady, Mary	St. Margaret's Court, Borough, S.E.		5	July 28, 1902
4925	Graham, Douglas	35, St. George's Road, Peckham, S.E.	July 1, 1867	2	Mar. 23, 1908
4926	Higgins, Emma	160, Camden Grove, Peckham, S.E.	May 6, 1865	2	April 2, 1906
4927	Howard, Jane	69, Grayland Rd., Peckham	Oct. 18, 1874	2	Mar. 23, 1908
4928	Hussey, Ann Jane	41, Elliott Rd., Vassall Rd., Brixton	May 28, 1845	2	Nov. 16, 1897
4929	Jackson, Rosina	37, Southville St., Wandsworth Road	Jan. 26, 1862	2	Oct. 13, 1908
4930	Joels, Emma	14, Weymouth Buildings, Sayer St., New Kent Road, S.E.	Feb. 21, 1877	2	Nov. 23, 1909
4931	Lee, Eliza ..	7, Rockingham St. Bdgs., Newington Causeway	Aug. 13, 1836	5	Jan. 14, 1908
4932	Marshall, Ada	89, Blake's Rd., Peckham	Sept. 27, 1866	2	June 10, 1901
4933	McCarthy, Ann	101, Peckham Park Rd., S.E.	Mar. 26, 1849	2	July 27, 1903
4934	Murdock, Wm. Thos.	297, Underhill Rd., Camberwell, S.E.	June 25, 1850	2	April 25, 1910

* Before.

	Name.	Address.	Date of Birth.	Amount per Annum.	When Appointed.
4935	Neil, Emily..	48, Stanhope Buildings, Red Cross St., Southwark, S.E.	Oct. 15, 1867	£2	June 28, 1904
4936	Norman, William	64, Hollington St., Camberwell, S.E.	Sept. 13, 1861	2	July 27, 1903
4937	Oakey, Robert	20, Richmond St., Kennington	June 5, 1851	2	April 25, 1910
4938	Paine, Thos. K.	45, Leroy St., Tower Bridge Road	July 7, 1864	2	April 2, 1907
4939	Partleton, Harriet	86, Hill Street, Peckham	Aug. 24, 1834	2	Mar. 6, 1899
4940	Rowles, John	26, Albert House, Blendon Row, Walworth, S.E.	Feb. 7, 1843	2	April 2, 1906
4941	Slim, Joseph	136, Camden Grove, Peckham, S.E.	Mar. 22, 1868	2	Oct. 13, 1908
4942	Stroud, William	4, Sudbury St., Lambeth Palace Road, S.E.	June 5, 1864	2	Mar. 23, 1908
4943	White, Susannah	39, Cator Street, Camberwell, S.E.	Dec. 14, 1859	2	April 2, 1906
4944	Willey, Emma Elizabeth	41, Finchley Rd., Walworth, S.E.	Dec. 6, 1861	2	Feb. 22, 1898
4945	Willis, Harriet	26, Richmond St., Lambeth, S.E.	Sept. 3, 1847	2	1894 *

* Before.

(£2 each per annum In Memoriam of the late William Sopper, Esq.)

4946	Gardiner, Thos.	3, Hampton Avenue, Walworth	Aug. 19, 1864	£2	April 25, 1911
4947	Gurney, Thos.	18, Rodney St., Toulmin St., Southwark	Dec. 21, 1847	2	Oct. 22, 1906
4948	Lacey, Sarah E.	178, K Block, Queen's Buildings, Scovell Rd., Southwark	Mar. 4, 1856	2	Nov. 23, 1909
4949	Little, Mary	7, Sturge St., Southwark Bridge Road	May 24, 1854	2	Oct. 13, 1908
4950	Moore, Henry John	43, Manor St., Blackfriars	July 13, 1848	2	Mar. 6, 1899
4951	Partridge, Amy	256, Sumner Rd., Peckham	Dec. 11, 1856	2	June 28, 1904
4952	Payne, Frances M.	133, Gloucester Rd., Peckham	Oct. 31, 1867	2	April 6, 1909
4953	Payten, Emma	41, Fleming Rd., Walworth	July 10, 1855	2	Feb. 22, 1898
4954	Rogers, Elizabeth	2, Beaconsfield Mans., Avenue Road, Camberwell, S.E.	July 12, 1836	2	July 27, 1903
4955	Ryan, Charlotte			2	June 16, 1902
4956	Thomson, Fredk. S. G.	137, Ponsonby Buildings, Edward St., Southwark	April 28, 1848	2	April 25, 1911

	Name.	Address.	Date of Birth.	Amount per Annum.	When Appointed.
4957	Walker, Albert	143, Dulwich Road, Lambeth, S.E.	Feb. 15, 1857	£2	July 28, 1902
4958	Wellings, Emily H.	33, Wood Street, Westminster, S.W.	1865	2	April 25, 1911
4959	Wickson, Emma	35, Johanna St., Oakley Street, Lambeth	Mar. 20, 1833	2	Mar. 12, 1907
4960	Wood, Wm. H. F.	5, Fendick Rd., Peckham	Nov. 10, 1868	2	Nov. 23, 1909
4961	Woods, Mary Ann	43, Catlin St., Bermondsey	Sept. 26, 1836	2	Feb. 22, 1898

XXV.—BERKSHIRE—LIST OF ANNUITANTS OF THE READING BLIND AID SOCIETY

(Endowment Trust Fund.)

(£6 each per annum.)

	Name.	Address.	Year of Birth.
4962	Barlow, Mary E. ..	47, Brunswick Street, Reading ..	1851
4963	Barnes, Arthur ..	59, Weldale Street, Reading ..	1864
4964	Berks, Edwin ..	102, Mount Street, Reading ..	1859
4965	Crowsley, Amos ..	178, Oxford Road, Reading ..	1862
4966	Fuller, John ..	20, Commercial Hall, Coley, Reading	1845
4967	Harris, Alfred ..	25, Cambridge Street, Reading ..	1883
4968	Hinton, Alfred T. ..	36, Katesgrove Lane, Reading ..	1860
4969	Lawrence, James ..	54, Weldale Street, Reading ..	1849
4970	Lewis, Gertrude ..	54, Brunswick Street, Reading ..	1889
4971	Mills, William ..	18, Stanley Grove, George Street, Reading	1857
4972	Parminter, George V.	66, Wykeham Road, Reading ..	1851
4973	Rivers, Elizabeth Ann	7, Stanley Grove, George Street, Reading	1856
4974	Smith, Mary Ann ..	2, Smalls Court, London Street, Reading	1831
4975	Wiggins, David ..	14, Brunswick Street, Reading ..	1868

(£5 each per annum.)

4976	Carter, Harry John	11, Richmond Road, Reading ..	1849
4977	Earles, James Adolphus	52, Bedford Road, Reading ..	1863

XXVI.—BERKSHIRE—WOKINGHAM MUNICIPAL CHARITIES

The recipients are not the same each year and their names are therefore not included.

XXVII.—CORNWALL—LIST OF ANNUITANTS OF THE DOWAGER LADY ROBINSON'S FUND FOR THE BLIND, PENZANCE

(£10 EACH PER ANNUM.)

	Name.	Address.	When Appointed.
4978	Andrew, Benjamin J.	6, Boscaswell Village, Pendeen S.O.	1910
4979	Angove, Robt. ..	Escalls' Cliff, Sennen S.O. ..	1899
4980	Annear, Mary Ann	22, Quay Street, Penzance ..	1903
4981	Berryman, Laura Mary	6, St. Clare Street, Penzance ..	1911
4982	Brooking, Jane ..	c/o Mrs. J. Jenkins, 22, Adelaide Street, Penzance	1909
4983	Chapple, Geo. ..	Treganhoe Stamps, Newbridge S.O.	1897
4984	Chapple, Elizabeth Jane	Paul Hill, Newlyn	1905
4985	Clemens, W. G. ..	2, Rosevean Road, Penzance ..	1897
4986	Dymond, William James	Rose Valley, Pendeen S.O. ..	1897
4987	Eddy, Rd.	Kelynack Moor, St. Just ..	1910
4988	Edwards, William	Ding Dong, Gulval, Penzance ..	1897
4989	Ellis, John	Escalls', Sennen	1907
4990	Ferrell, Susan Ann	South Devon and Cornwall Blind Institute, North Hill, Plymouth	1906
4991	Harvey, William ..	Jack Lane, Newlyn, W.	1912
4992	Hitchens, George ..	4, Marine Cottages, Penzance ..	1911
4993	Hocking, Esther J.	12, Penare Terrace, Penzance ..	1901
4994	Jackson, Thomas Henry	14, Moor Street, Camborne ..	1906
4995	James, Elizabeth ..	Wesley Buildings, St. Ives ..	1911
4996	Jelbert, William ..	Churchtown, St. Buryan ..	1905
4997	Keast, Robt. ..	Churchtown, Paul	1906
4998	Little, Emily ..	Newtown Cottages, Penzance ..	1897
4999	Nicholas, Louisa ..	10, Moor Street, Camborne ..	1900
5000	Nicholls, Johanna	48, Adelaide Street, Penzance ..	1905
5001	Pascoe, William ..	26, Morrab Road, Penzance ..	1910
5002	Payne, Sarah ..	Cooper's Court, Newlyn, W. ..	1912
5003	Praed, Francis ..	Gurnick Street, Mousehole ..	1897
5004	*Richards, Elizabeth	29, Blight's Row, Redruth ..	1907
5005	Roberts, John ..	30, Charles Street, Parc Saundry, Newlyn	1910
5006	Rowe, James ..	Trythall, Gulval, Penzance ..	1897
5007	Rowe, R. Moyle ..	21, College Street, Camborne ..	1897
5008	Scobey, H. E. N. ..	8, Coulson's Buildings, Penzance	1899
5009	Semmens, Thomas	3, Lafrowda Terrace, St. Just ..	1911
5010	Strick, Annie ..	Trevella Cot, Paul	1910
5011	Warne, Emmeline Ann	6, Higher Fore Street, Redruth..	1906
5012	Williams, Mary ..	12, Marine Terrace, Penzance ..	1905

* Omitted from last edition.

XXVIII.—CUMBERLAND—LIST OF ANNUITANTS OF HUDSON'S CHARITY, COCKERMOUTH

(ABOUT £3 6*s.* 8*d.* EACH PER ANNUM.)

	Name.	Address.
5013	Fletcher, Miss ..	Tanyard, Cockermouth
5014	Mitchell, Mrs. ..	St. Helen's Street, Cockermouth

XXIX.—DEVONSHIRE—PENSIONER OF THE WEST OF ENGLAND INSTITUTION FOR THE BLIND, EXETER

	Name.	Address.	Age.	Amount.	When Appointed.
5015	Pepprell, James	4, Okehampton Place, Exeter	85	8*s.* weekly	Oct. 3, 1896

XXX.—DEVONSHIRE—LIST OF BLIND ANNUITANTS OF THE HAZELWOOD TRUST

(£12 EACH PER ANNUM.)

	Name.	Address.
5016	Beer, John J. ..	28, Headland Park, Plymouth
5017	Blake, John	Chillington, S. Devon
5018	Browse, James Herbert ..	Cutlands, Chillington, S. Devon
5019	Perring, Thomas ..	Fore Street, Totnes
5020	Tozer, Maria ..	Dartmouth
5021	Trout, Hannah ..	Morley, S. Devon

(£10 EACH PER ANNUM.)

5022	Coombes, Sarah ..	107, High Street, Totnes
5023	Phillips, Agnes ..	56, Brownston Street, Modbury
5024	Stoyle, Wm. Hy.	17, Cistern Street, Totnes

XXXI.—ESSEX—THE CHIGWELL UNITED CHARITIES

The names of the blind recipients are not included.

XXXII.—GLOUCESTERSHIRE—LIST OF ANNUITANTS OF ALDERMAN MERLOTT'S CHARITY TO THE BLIND, BRISTOL

(£10 EACH PER ANNUM.)

	Name:	Address:	Date of Birth.	When Elected.
5025	Benney, Samuel	16, Overndale Road, Fishponds, Bristol	Aug. 27, 1845	Aug. 26, 1898
5026	Brimson, George	Tytherington, near Frome, Somerset	Oct. 8, 1859	Feb. 4, 1910
5027	Bussey, Frederick	32, Sturdon Rd., Luckwell Lane, Bristol	1844	July 26, 1907
5028	Carr, Oliver	2, Barnard's Place, New Cut, Bristol	May 22, 1858	Feb. 5, 1909
5029	Chivers, Sarah Anne	107, Queen's Rd., Clifton, Bristol	1860	Feb. 23, 1912
5030	Davis, Henry	4, Red Lodge Place, Park Row, Bristol	March, 1847	July 27, 1900
5031	Dowding, Martha	Oldends, Stonehouse, Glos.	July 24, 1838	Feb. 7, 1902
5032	Dunston, Agnes	30, Merrywood Rd., Bristol	Feb. 25, 1859	July 29, 1910
5033	Evans, George	Pensarn, Carmarthenshire	Aug., 1843	Aug. 4, 1905
5034	Fielding, Edward	1, Willway St., Bedminster, Bristol	Sept. 15, 1857	Aug. 20, 1909
5035	Gardiner, John Edwin	13, New St., Redcross Street, Bristol	May 12, 1846	Aug. 5, 1904
5036	Hallier, Thomas	20, Tyne St., Mina Rd., Bristol	Nov. 4, 1830	July 24, 1903
5037	Harwood, Catherine	41, City Rd., Bristol	Dec. 29, 1826	July 27, 1900
5038	Hawkins, Matilda	1, Gloucester Terrace, Hotwell Rd., Bristol	Mar. 6, 1840	Feb. 4, 1910
5039	Howells, James	Bwlchypâl, Newcastle Emlyn	Oct. 5, 1855	Feb. 2, 1906
5040	Isaac, Martha	12, Ermine St., Everton, Liverpool	Nov. 5, 1852	Aug. 3, 1906
5041	James, David Wm.	31, Mildred St., Barton Hill, Bristol	Oct. 3, 1849	Aug. 20, 1909
5042	Jay, Matthew	3, Morgan St., St. Paul's, Bristol	1856	Aug. 20, 1909
5043	Jenkins, Margaret	14, Woodland Row, Cwm Avon, Port Talbot	June 27, 1836	Feb. 1, 1895
5044	Jenkins, Maria	Llansantffraid, Montgomeryshire	1855	Feb. 23, 1912
5045	Johnson, Emma	133, Oxford St., Totterdown, Bristol	Jan. 1, 1842	Feb. 14, 1908
5046	Johnson, Sarah Ann	50, Ashley Road, Bristol	July 21, 1860	July 21, 1911
5047	Jones, Ruth	Church View, Tregaron, Cardiganshire	Dec., 1820	Aug. 9, 1895

	Name.	Address.	Date of Birth.	When Elected.
5048	Leebody, Wm. Henry	3, Clarence Place, Kingsdown, Bristol	Aug. 4, 1854	July 31, 1908
5049	Matthews, John	46, Church Rd., Horfield, Bristol	July 2, 1829	Apr. 16, 1880
5050	Matthews, Richard George	2, Corporation Buildings, Chapel Street, St. Philip's Marsh, Bristol	Dec. 11, 1843	Aug. 2, 1901
5051	Morris, Isabella Caroline	5, Bush St., Hillgrove Hill, Bristol	Apr. 19, 1848	Feb. 3, 1899
5052	Orchard, Mary	Park Row, Lea, nr. Malmesbury, Wilts.	May 24, 1851	Aug. 4, 1905
5053	Plummer, Elizabeth	70, Greenway Bush Lane, Bristol	1848	Feb. 14, 1908
5054	Povey, Edward	3, Cumberland Buildings, Lower Barton Hill Road, Bristol	Nov. 10, 1855	Aug. 3, 1906
5055	Price, Alfred	28, Langton Pk., North Street, Bedminster, Bristol	July 23, 1848	Feb. 5, 1904
5056	Prowse, Eliza	3, Clifford Ter., Pendennis Rd., Staple Hill, Bristol	July 8, 1829	July 29, 1910
5057	Reader, Robert	15, Frogmore Street, Bristol	Oct. 26, 1845	July 29, 1910
5058	Richards, John Worsley	58, Martin St., St. Paul's, Bristol	1841	July 23, 1897
5059	Richards, John	21, Stanley Rd., Redland, Bristol	May 25, 1841	Aug. 25, 1893
5060	Ridout, Florence Eliza	9, King's Rd., Clifton, Bristol	Mar. 24, 1856	Aug. 20, 1909
5061	Roberts, David	72, Willifield Way, Hendon, N.W.	Apr. 12, 1840	Aug. 25, 1893
5062	Robins, Thomas	4, Pembroke Place, Maudlin St., Bristol	June 20, 1852	Aug. 3, 1906
5063	Rowe, Henry	1, Hillside, Portishead	June 22, 1842	Aug. 3, 1906
5064	Stephens, Sarah	9, Hope Chapel Hill, Hotwells, Bristol	July 8, 1858	Feb. 5, 1909
5065	Tucker, Frank	18, Wellington Rd., St. Paul's, Bristol	Mar. 18, 1843	Feb. 7, 1902
5066	Webber, Elizabeth	West Monkton, Taunton	Aug. 4, 1844	Aug. 1, 1902
5067	White, Frederick	3, Bishop Rd., Bishopston, Bristol	—	Aug. 7, 1885
5068	Wicks, Frederick Huntley	10, Stanley Terrace, West St., South Bristol	May 18, 1832	Aug. 5, 1904
5069	Wilcock, John Newton	Castle Hill, Bodmin ..	Jan. 6, 1839	Feb. 19, 1892
5070	Wilkie, John	Craigie Villa, Manor Rd., Horfield, Bristol	Nov. 7, 1838	Aug. 9, 1895
5071	Williams, Albert	Stoke Lane, Westbury-on-Trym	Sept. 25, 1857	Feb. 5, 1909

XXXIII.—GLOUCESTERSHIRE—LIST OF PENSIONERS OF THE ROYAL SCHOOL OF INDUSTRY FOR THE BLIND, BRISTOL (REV. E. KEMPE'S TRUST FUNDS)

(£4 EACH EVERY OTHER YEAR.)

	Name.	Address.
5072	Chivers, Sarah Ann	107, Queen's Road, Bristol
5073	Ford, Charlotte	3, Green Cottages, Tyney Road, Combe Down, Bath
5074	Griffin, Emily	16, Vine Row, Bristol
5075	Hanham, Elizabeth	Hilton, Blandford, Dorset
5076	Harwood, Mary	Stoke Water House, Beaminster, Dorset
5077	Hayes, Mary E.	Harper Street, Tetbury
5078	Haynes, Harriet	11, Findon Street, Kidderminster
5079	Humphries, Annie	27, Holloway, Bath
5080	Long, Jane A.	46, Lancaster Street, Blaina, Mon.
5081	Marchant, Martha	11, Alma Street, Trowbridge
5082	Stafford, Eliza	Old Town, Wotton-under-Edge
5083	Williams, Bridget	3, Pritchard Street, Aberavon, S. Wales

(£2 10s. EACH EVERY OTHER YEAR.)

5084	Foster, Kate	35, Rosebery Avenue, Bristol
5085	Gazzard, Alice M.	3, Marlborough Hill Place, Bristol
5086	Hobcraft, Susan	35, Rosebery Avenue, Mina Road, Bristol
5087	Nash, Sarah A.	15, Milman Street, Newport, Mon.
5088	Neale, Mary	Church Lane, Foleshill, Coventry
5089	Simmonds, Marian	Rose Cottage, Trellech Road, Tintern

XXXIV.—GLOUCESTERSHIRE—LIST OF ANNUITANTS OF JOHN WINTLE'S CHARITY, GLOUCESTER

	Name.	Address.	Amount. £	s.	d.
5090	Baker, Mrs.	Co. Gloucester		10	0
5091	Cambridge, James	Co. Gloucester		7	4
5092	Franklyn, Mrs.	Co. Gloucester		5	0
5093	Goding, Sidney	Co. Gloucester	1	0	0
5094	Peart, Mrs.	Co. Gloucester		5	0
5095	Powell, Samuel	Co. Gloucester	1	0	0
5096	Simpson, William	Co. Gloucester		10	0
5097	Townsend, Alfred	Co. Gloucester	1	0	0
5098	Walker, William	Co. Gloucester	1	0	0
5099	Yeates, Miss	Co. Gloucester	1	0	0

XXXV.—HAMPSHIRE—LIST OF BLIND ANNUITANTS OF THE PORTSMOUTH MUNICIPAL CHARITIES ('SCALE' TRUST)

(£30 EACH PER ANNUM.)

	Name.	Address.	When Elected.
5100	Barber, Alice E.	22, Lucknow Street, Fratton	July, 1902
5101	Bowyer, George	22, Bishop Street, Portsea	July, 1902
5102	Boyce, Eliza	75, Drayton Road, North End, Portsmouth	Mar., 1911
5103	Carter, Mary Jane	71, Stone Street, Southsea	July, 1902
5104	Collis, Elizabeth	20, South Cliff Road, Southampton	July, 1902
5105	Cook, Caroline A.	46, Upper Arundel St., Landport	July, 1902
5106	Cooper, Henry Charles	20, Clarendon Street, Landport	July, 1902

	Name.	Address.	When Elected.
5107	Cross, Amelia ..	Cycle House, Fair Oak, Eastleigh	Dec., 1907
5108	Dalton, Kate H...	99, Oxford Street, Landport ..	July, 1902
5109	Ford, Charlotte ..	7, Byerley St., Stainshaw, Portsmouth	Feb., 1907
5110	Holmes, Fanny Cecilia	94, Goodwood Road, Southsea ..	Sept., 1911
5111	Lipscombe, John	126, Chichester Road, North End, Portsmouth	July, 1904
5112	Maunder, Charles W. F.	68, Lancaster Road, Southsea ..	July, 1902
5113	Parsons, Alfred ..	12, Marls Road, Botley	July, 1902
5114	Smith, Emily ..	9, Chalton Street, Landport ..	Mar., 1911
5115	Taylor, Charlotte	1, Hodge's Court, Chandos Street, Landport	Apr., 1908
5116	Tubbs, James ..	43, Cherville Street, Romsey ..	Nov., 1911
5117	Vaughan, Annie E.	112, Old Park, Forge Row, Dawley, Salop	July, 1902
5118	Williams, Henry .	18, Willis Road, Gosport	July, 1902

XXXVI.—HERTFORDSHIRE—LIST OF ANNUITANTS OF BENJAMIN COLLETT'S CHARITY, HEMEL HEMPSTEAD

(£2 19s. each per annum.)

	Name.	Address.	When Appointed.
5119	Brandon, Eliza ..	9, White Lion Street, Apsley End	May, 1880
5120	Handsford, Job	102, St. John's Road, Boxmoor	Feb., 1906
5121	Perry, Mary ..	Redbourne Rd., Hemel Hempstead	Nov., 1901
5122	South, M. ..	20, Bury Rd., Hemel Hempstead ..	Oct., 1906

XXXVII.—KENT—LIST OF ANNUITANTS OF MRS. ELIZABETH DENWARD'S CHARITY TO THE BLIND OF KENT, UPPER HARDRES, NEAR CANTERBURY

(£3 15s. each per annum.)

	Name.	Address.	Year of Birth.	When Elctd.
5123	Davis, Jane Woodland	Burgate Street, Canterbury ..	1853	1911
5124	Dawes, Harriet ..	Hayes, Beckenham	1826	1883
5125	Ford, Elizabeth..	9, Calcedon Terrace, Canterbury	1846	1908
5126	Franks, Harry Wm.	9, St. George's Lane, Canterbury	1865	1894
5127	Glover, Fredk. ..	74, St. Dunstan's Street, Canterbury	1871	1905
5128	Ransley, Fredk.	52, St. John's Street, Folkestone	1850	1906
5129	Sheminant, Emma	17, Grove Terrace, Tudor Road, Canterbury	1851	1904
5130	Terry, Richard ..	Military Road, Canterbury ..	1884	1906
5131	Webb, Elizabeth	Canterbury	1865	1906
5132	Wise, Sarah Elizabeth	2, Blue Cottages, The Brents, Faversham	1865	1908

	Name.	Address.	Year of Birth.	When Elctd.
5133	Wood, Ellen Elizabeth	St. Mary's, Sandwich	1868	1894
5134	Wood, Sarah ..	Boughton, nr. Canterbury ..	1830	1900

XXXVIII.—LANCASHIRE—LIST OF PENSIONERS OF THE LIVERPOOL WORKSHOPS AND HOME TEACHING SOCIETY FOR THE BLIND

	Name.	Address.	Year of Birth	Amnt. Per Wk. s.	d.	When appoint.
5135	Holmes, Henry	6, Grinfield Street, Liverpool	1830	8	0	1902
5136	Kelly, Martin ..	10, Lyner Street, Minshall Street, Liverpool	1832	8	0	1908
5137	Lewis, Morris ..	19, Back Canning Street, Liverpool	1838	8	0	1911
5138	Littlewood, Robert	102, Smithdown Road, Liverpool	1838	8	0	1910
5139	Longton, John	54, St. John's Road, Kirkdale, Liverpool	1831	7	6	1896
5140	McInnes, William	47, Madryn Street, Liverpool	1851	7	0	1907
5141	Millett, James ..	13, House, 10 Court, Rose Place, Liverpool	1837	8	0	1911
5142	Payne, Mary J.	14, Nile Street, Liverpool ..	1849	3	0	1904
5143	Riley, Edward	31, Aigburth Street, Liverpool	1845	8	0	1910
5144	Wainwright, George	126, Gt. Mersey St., Liverpool	1839	3	0	1911

XXXIX.—LANCASHIRE—LIST OF WEEKLY GRANTEES OF HENSHAW'S BLIND ASYLUM, OLD TRAFFORD, MANCHESTER

	Name.	Address.	Year of Birth.	Amnt. s.	d.	When Appointed.
5145	Alcorn, James	7, Victoria Pl., Hankinson Street, Pendleton	1845	4	0	Dec., 1907
5146	Arkwright, Henry	37, Granville St., Moss Side, Manchester	1848	5	0	Mar., 1907
5147	Arrowsmith, Edward	13, Oak Street, Station Road, Patricroft	1861	3	0	April, 1911
5148	Ashton, Emma	29, Coalbrook Street, Beswick, Manchester	1843	1	6	Feb., 1900
5149	Bamford, G. H.	55, Slater St., Manchester Street, Oldham		2	0	Nov. 1902
5150	Barlow, Charles	113, Hodge Lane, Cross Lane, Salford	1843	5	0	July, 1900
5151	Black, Ellen	118, Ward St., Stretford Road, Hulme	1868	3	0	July, 1900
5152	Bond, Mrs. ..	65, Barlow St., Grey Mare Lane, Bradford	1860	2	6	Mar., 1902
5153	Brockley, Mary	2, Lavander St., York St., Hulme, Manchester	1858	2	0	April, 1900
5154	Brooks, Joshua	27, Albert Avenue, Gorton, Manchester	1866	2	6	Aug., 1911
5155	Brown, Thomas	7, Howard St., Gt. Jackson St., Hulme, Manchester	1857	3	0	Mar., 1911

	Name.	Address.	Year of Birth.	Amnt. s.	Amnt. d.	When Appointed.
5156	Burns, Bridget	8, Rosamund Pl., Chorlton-on-Medlock, Manchester	1842	2	0	April, 1900
5157	Butterworth, Sarah J.	15, Esther St., Greenacre Road, Oldham	1876	2	6	April, 1900
5158	Byrne, Wm.	8, Burton St., Chorlton-on-Medlock, Manchester	1856	5	0	June, 1911
5159	Cawley, James	21, Neill Bank, Chester Rd., Over, Winsford	1875	2	0	April, 1900
5160	Conway, Emma	19, Brewery St., Salford, nr. Manchester	1854	2	6	April, 1900
5161	Cooper, Sarah	32, Foster St., Anson St., Oldham	1838	1	0	April, 1900
5162	Cropper, Lizzie	4, Beever Street, Old Trafford, Manchester	1847	3	6	June, 1906
5163	Dabb, Sarah	23, Henry St., Withington, Manchester	1849	2	0	Dec., 1911
5164	Dowler, Wm. Thos.	8, Romeo St., Shakespeare St., Manchester	1875	2	6	Dec., 1911
5165	Dutton, Charlotte	29, West Brunswick St., Salford	1857	5	0	Jan., 1907
5166	Fallows, Maria	18, Hatherton St., Chapel St., Salford	1856	5	0	Jan., 1908
5167	Foster, James	18, Fortune St., Rochdale Rd., Manchester	1848	2	6	Sept., 1911
5168	Garrett, Rd.	148, Weaver St., Winsford	1876	1	0	April, 1900
5169	Graham, Richard	3, Grasmere St., Lr. Broughton	1867	1	0	Mar., 1911
5170	Greayson, Thos.	136, Cromwell Rd., Patricroft	1856	3	0	May, 1900
5171	Hackney, Sarah	20, Green Street, Hyde ..	1871	2	6	April, 1900
5172	Hallgreaves, Clara	11, Belgrave Street, Nelson	1878	2	6	April, 1900
5173	Hartley, Wm.	7, Grasmere St., Lower Broughton, Manchester	1843	6	0	June, 1910
5174	Hewitt, Mary	16, Horne St., West Derby Road, Liverpool	1840	2	6	April, 1900
5175	Hill, Frances	124, Stamford Park Road, Altrincham	1840	1	0	Jan., 1911
5176	Hudson, Enoch	28, Harding St., Every St., Beswick, Manchester	1859	2	6	May, 1900
5177	Hurst, Sam.	88, Bolton St., Greengate Street, Oldham	1852	2	6	April, 1900
5178	Jones, Elizabeth	67, Mawson St., nr. Temple St., Higher Ardwick	1853	2	0	Feb., 1900
5179	King, Emma	7, Denton St., Upper Moss Lane, Manchester	1876	2	6	June, 1911
5180	Lighter, Charles	Bleak Street, Gomersall..	1870	2	6	April, 1900
5181	Livingstone, J.	18, Church Road, St. Anne's-on-Sea	1848	3	0	April, 1900
5182	Ludlow, John	210, Denmark Rd., Moss Side, Manchester	1863	2	0	Sept., 1911

	Name.	Address.	Year of Birth.	Amnt. s.	d.	When Appointed.
5183	McGuire, Margaret	5, Howard Street, Gt. Jackson St., Hulme, Manchester	1846	2	6	July, 1900
5184	Manalapy, Ann	22, Gay Street, Manchester	1850	2	6	Feb., 1900
5185	Mansford, S.S.	79, Morton St., Ducie St., Stockport Road, Manchester	1867	3	0	Mar., 1902
5186	Marshall, Edith	55, Bristol St., Hulme, Manchester	1853	2	6	Sept., 1900
5187	Melia, Patrick	24, Hollinwood St., Regent Rd., Salford, Manchester	1874	3	0	Oct., 1908
5188	Morris, George	33, Sawley St., Ashton New Road, Beswick	1841	3	0	July, 1910
5189	Moss, Richard	Duncan St., Gt. Clowes St., Higher Broughton, Manchester	1845	2	6	April, 1900
5190	Nealon, Catherine	11, West Wellington Street, Hope Street, Salford	1858	1	6	Mar., 1911
5191	Nicholls, Mary J.	8, Honeywell Lane, Oldham	1866	4	0	July, 1900
5192	Owen, Wm.	116, Earl Street, Stockport Road, Manchester	1875	4	0	Mar., 1911
5193	Phillipson, David Hunt	52A, Canal St., Princess St., Manchester	1850	4	0	Sept., 1910
5194	Renshaw, Annie	Lea's Court, Toft St., Ordsall Lane, Salford	1850	2	6	Jan., 1911
5195	Rumley, John	Main Street, Skerton, Lancaster	1873	2	6	April, 1900
5196	Speakes, Joseph Wade	29, Gordon St., Lower Broughton, Manchester	1841	2	6	Mar., 1902
5197	Tetlow, Alice A.	8, Andrew St., Failsworth	1844	2	6	April, 1900
5198	Thompson, Annie	40, Park St., Chapel St., Salford, Manchester	1851	2	6	Feb., 1900
5199	Watson, Eleanor	68, Erddig Rd., Wrexham	1866	2	6	Mar., 1902
5200	Whittaker, George	61, Borough St., Whit Lane, Pendleton, Manchester	1844	2	6	Sept., 1900
5201	Whittaker, Gertrude	9, Pembroke Grove, Plymouth Grove, Longsight	1869	3	0	Sept., 1900
5202	Williams, Georgina	18, Lansdowne St., Queen's Road, Manchester	1854	3	0	June, 1911
5203	Wilshaw, Ann	56, Josiah St., Gorton Brook, Manchester	1830	1	6	Feb., 1900
5204	Winnett, Kitty	1, Thomas St., Manchester Road, Bury	1873	5	0	Feb., 1900
5205	Wiltham, David	2 Percy Place, Rusholme Rd., Ardwick, Manchester	1840	2	6	May, 1900
5206	Woodburne, Lizzie	17, Westmoreland Street, Stockport Rd., Longsight, Manchester	1864	2	0	July, 1900

XL.—LANCASHIRE—LIST OF PENSIONERS ASSISTED BY (OR THROUGH THE AGENCY OF) THE ROCHDALE AND DISTRICT SOCIETY FOR VISITING AND INSTRUCTING THE BLIND

	Name.	Address.	Year of Birth.	Amount per Annum. £	s.	d.	When Appointed.
5207	Bamford, Margaret	218, Halifax Road, Smallbridge, Rochdale	1838	5	0	0	1903
5208	Buckley, Ellen..	27, Arthur Street, Rochdale..	1849	5	0	0	1910
5209	Richardson, Maria	27, Bradshaw St., Rochdale	1847	5	0	0	1900
5210	Stewart, Sarah..	12, Heights Lane, Rochdale..	1845	5	0	0	1899
				Per Week.			
5211	Bamford, Edmund	Market St., Littleborough ..	1858		2	0	1907
5212	Barnish, William	19, Clifford Street, Deeplish, Rochdale	1853		2	6	1906
5213	Broughton, Thos.	139, Ramsay St., Rochdale ..	1836		2	6	1906
5214	Crompton, Joseph	5, Thomas St., Rochdale ..	1867		4	0	1906
5215	Fitton, Isabella	Ogden Street, Castleton, Rochdale	1856		3	0	1910
5216	Grindrod, Betty	3, Chapel Street, Wardle ..	1866		3	0	1910
5217	Hewitt, Elizabeth	1, Ashfield Road, Rochdale	1850		5	0	1906
5218	Holt, Lucy A...	80, Oldham Rd., Rochdale ..	1874		2	0	1911
5219	Horsman, Jane	21, Grove Street, Rochdale ..	1844		3	6	1906
5220	Lloyd, John ..	33, Grafton St., Rochdale ..	1844		3	0	1909
5221	Offord, Elizabeth	39, Ann Street, Rochdale ..	1835		5	0	1907
5222	Pickup, Martha A.	13, Baker's Place, Bunyan Street, Rochdale	1868		4	6	1906
5223	Robinson, John	2, Ashes, Kiln Lane, Milnrow	1848		3	0	1906
5224	Rodgers, Thos.	26, Calderbrook Rd., Littleborough	1842		4	0	1906
5225	Sanderson, Hannah V.	27, Haynes Street, Rochdale..	1839		4	0	1906
5226	Schofield, Edmund	66, Church Street, Rochdale..	1854		4	6	1911
5227	Schofield, Mary	13, Filey Street, Spring Mill Walk, Rochdale	1836		1	0	1910
5228	Swallow, Sarah A.	7, No. 1 Court, Regent St., Rochdale	1841		5	6	1906
5229	Taylor, John Jackson	1, Rawstron Street, Whitworth	1852		2	6	1910
5230	Tomlinson, Florence	16A, Molyneux Street, Peel Street, Rochdale	1853		3	0	1909

XLI.—LANCASHIRE—LIST OF ANNUITANTS OF THE ROSSENDALE SOCIETY FOR VISITING AND INSTRUCTING THE BLIND

(£6 EACH PER ANNUM.)

	Name.	Address.	Date of Birth.	When Appointed.
5231	Bolton, John ..	10, Waste Road, Bacup	July 20, 1842	Apr., 1912
5232	Crook, Lot ..	124, Rochdale Rd., Bacup	July 15, 1864	Apr., 1912
5233	McGharry, Mary	Change, Bacup	Sept. 27, 1844	Apr., 1907
5234	Mitchell, Matilda	Acre Mill Road, Stackstead	May 6, 1872	June, 1910
5235	Richardson, Mabel L.	32, Turnpike, Newchurch, Rossendale	Mar. 13, 1877	Apr., 1912
5236	Simpson, Mary	Hargreaves St., Bacup ..	Dec. 18, 1834	Apr., 1907
5237	Tattersall, Alice Elizabeth	5, Block Street, Lee Mill, Bacup	Feb. 1, 1846	May, 1908
5238	Wilkinson, James	Ring Row, Crawshawbooth, nr. Manchester	Oct. 2, 1848	May, 1911

XLII.—LEICESTERSHIRE—MISS SARAH BARLOW'S CHARITY FOR BLIND WOMEN, LEICESTER

The recipients are believed not to be the same each year and their names are not included.

XLIII.—NORTHAMPTONSHIRE—LIST OF PENSIONERS OF GEORGE PHILLIPS' CHARITY, NORTHAMPTON

	Name.	Address.	Date of Birth.	Amount per Week. s.	d.	When Appointed.
5239	Bates, Thomas	12, Castle St., Northampton	May 30, 1843	5	0	Feb. 25, 1911
5240	Johnson, Elizabeth	13, Grafton Pl., Northampton	Aug. 28, 1826	2	6	Dec. 6, 1909
5241	Whittle, George	1, Vicarage Lane, Kingsthorpe, Northampton	Aug. 12, 1828	2	6	Feb. 17, 1908

XLIV.—NORTHAMPTONSHIRE—LIST OF ANNUITANTS OF CLIFTON'S CHARITY, OUNDLE

(ABOUT £6 10*s.* EACH PER ANNUM.)

	Name.	Address.
5242	Gray, Sarah	Oundle
5243	Thurlby, Robert	Oundle

XLV.—OXFORDSHIRE—BLIND ANNUITANT OF THE HENLEY-ON-THAMES MUNICIPAL CHARITIES

(£4 7*s.* 4*d.* PER ANNUM.)

	Name.	Address.	Date of Birth.	When Appointed.
5244	Woods, Thomas	Henley-on-Thames ..	Apr. 27, 1851	Nov. 26, 1898

XLVI.—OXFORDSHIRE—LIST OF BLIND PENSIONERS OF THE OXFORD MUNICIPAL CHARITIES

(Haynes' and Woodington's.)

	Name.	Address.	Date of Birth.	Amount. £	s.	d.	When Elected.
5245	Roberts, Arthur Eaton	c/o Mr. Roberts, 172, Cowley Rd., Oxford	Dec. 5, 1848	9	10	0 per ann.	May 15, 1878
5246	Bridgwater, Frederick	37, Bridport St., Oxford	Dec. 5, 1864		7	0 wkly.	Oct. 9, 1894
5247	Carpenter, Annie Theresa	2, Victor Street, Oxford	1850		7	0 wkly.	Aug. 31, 1911
5248	Carter, Maria Jane	c/o Mr. Brucker, St. John's Rd., Oxford	Sept. 1, 1867		7	0 wkly.	Jan. 26, 1888
5249	Davis, Alexander Thomas	31, White House Road, Oxford	Jan. 22, 1879		7	0 wkly.	May 26, 1910
5250	Talbot, Albert Edward	66, Argyle Street, Oxford	Jan. 26, 1864		7	0 wkly.	April 16, 1896

XLVII.—STAFFORDSHIRE—ANNUITANT OF ALICE FENTON'S CHARITY, STAFFORD

	Name.	Address.	Amount per Annum. £	s.	d.	When Elected.
5251	Hill, Sarah ..	Brick-kiln Street, Quarry Bank, Stafford	£5	4	0	July 26, 1910

XLVIII.—SUFFOLK—LIST OF PENSIONERS OF THE INSTITUTION FOR PROVIDING RELIEF FOR THE BLIND, IPSWICH

	Name.	Address.	Age.	Amount. s.	d.	
5252	Barnes, George F.	31 Old Foundry Rd., Ipswich	75	4	6	weekly
5253	Cocker, Joseph	Bell Lane, Ipswich ..	55	1	6	weekly
5254	Faiers, David	St. Matthew's, Church Lane, Ipswich	72	1	6	weekly
5255	Brazier, Sarah	Crabbe Street, St. John's, Ipswich	51	1	6	weekly
5256	Stephenson, Edwin	Handford Road, Ipswich ..	53	1	6	weekly
5257	Topple, Jane	Albion Street, Ipswich ..	82	1	0	weekly
5258	Matthews, Mary	13, Fitzroy Street, Ipswich ..	94	1	0	weekly
5259	Wyard, Arthur	Bramford Road, Ipswich ..	58	1	0	weekly
5260	Gallant, Edward	Purplett Street, Stoke, Ipswich	67	1	6	weekly
5261	Moore, Emily ..	63, Fitzroy Street, Ipswich ..	52	1	6	weekly

XLIX.—SUSSEX—LIST OF ANNUITANTS OF FULLER'S CHARITY TO THE BLIND OF SUSSEX, CATSFIELD, SUSSEX

(NEARLY £10 EACH PER ANNUM.)

	Name.	Address.
5262	Anderson, Fanny ..	5, Park Cottages, Hollington, St. Leonards
5263	Burchett, Charles ..	Kiln Bank Road, Little Common, Bexhill
5264	Bryant, Annie Eliza..	Manor House Cottages, Seddlescombe, Battle
5265	Taylor, Emily ..	Near Post Office, Ninfield
5266	Relph, Annie	43, Mount Road, Clive Vale, Hastings
5267	Noakes, Marian ..	28, High Street, Battle

L.—WARWICKSHIRE—LIST OF ANNUITANTS OF THE BIRMINGHAM ROYAL INSTITUTION FOR THE BLIND

THE HENRY STAINSBY PENSION FUND. (£6 10*s.* EACH PER ANNUM.)

	Name.	Address.	Date of Birth.	When Appointed.
5268	Huckfield, Louisa	190, Shottery, Birmingham	Feb. 26, 1875	Jan. 1, 1910
5269	Wheatley, Sarah A.	42, High Street, Polesworth	Aug. 2, 1867	Jan. 1, 1910

LI.—WORCESTERSHIRE—THE WORCESTER MUNICIPAL CHARITIES

No blind pensioners yet appointed.

LII.—YORKSHIRE—LIST OF ANNUITANTS OF THE ROYAL INSTITUTION FOR THE BLIND, BRADFORD

JOHN HARRISON FUND

	Name.	Address.	Year of Birth.	Amount per Annum. £	s.	d.	When Elected.
5270	Birkby, Elizabeth	6, Hird Street, Hall Lane, Bradford	April 6, 1844	5	4	0	Oct. 5, 1910
5271	Bradley, Mary	21, Ingleby Rd., Bradford	Aug., 1848	10	0	0	June 1, 1895
5272	Dickenson, Robert	12, Birksland St., Bradford	Oct. 8, 1861	10	0	0	Nov. 4, 1903
5273	Drake, Martha	68, Kaples St., Whethy Lane, Bradford	Oct. 6, 1836	10	0	0	July 3, 1908
5274	Ellis, Sarah	22, Marshall St., Manchester Rd., Bradford	Feb. 15, 1842	10	0	0	April 1, 1890
5275	Gazeley, Eliza Ann	7, Lambert Place, Undercliffe, Bradford	Nov. 21, 1841	5	4	0	Oct. 5, 1910

	Name.	Address.	Year of Birth.	Amount per Annum. £	s.	d.	When Elected.
5276	Gilbert, Wm. Thos.	3, Prospect Place, Duckworth Lane, Bradford	Feb. 15, 1851	5	4	0	Nov. 2, 1910
5277	Greenwood, Ruth Ann	2, Short Row, Low Moor	Mar. 17, 1842	5	4	0	Aug. 4, 1909
5278	Johnson, Walter	21, Maperton Road, Bradford	—	10	0	0	Oct. 2, 1911
5279	Knowles, William	9, Square St., Wakefield Rd., Bradford	May, 1840	5	4	0	Jan. 6, 1900
5280	Loveday, Lewis	6, Coburg St., Otley Road, Bradford	Jan. 22, 1855	10	0	0	Aug. 4, 1909
5281	Mackenzie, Ellen	16, Irwell St., Paley Road, Bradford	Jan. 23, 1843	5	4	0	Aug. 4, 1909
5282	Marriott, Geo.	42, Conduit St., Manningham, Bradford	May 13, 1848	10	0	0	Aug. 4, 1909
5283	Midgley, Herbert	22, Round St., Bowling, Old Lane, Bradford	Nov. 14, 1879	10	0	0	May 31, 1907
5284	Simpson, Annie	98, Bingley St., Brownroyd, Bradford	April 5, 1837	10	0	0	Nov. 9, 1892
5285	Smith, Edwin	27, Jowett St., Bradford	Oct. 29, 1843	10	0	0	Dec. 1, 1898
5286	Sunderland, Alfred	443, Livingstone Rd., Bolton, Bradford	April 16, 1844	5	4	0	June 7, 1899
5287	Wilde, Alice	Women's Home for the Blind, 10, Springbank, Bradford	Nov. 23, 1845	6	10	0	April 1, 1905
5288	Wilson, Hannah	27, Haycliffe Lane, Little Horton, Bradford	Sept. 22, 1851	10	0	0	April 4, 1906
5289	Waddington, Mark	9, Ashgrove Terrace, Low Moor, Bradford	—	10	0	0	Feb. 1, 1912

Queen Victoria Pension Fund

5290	Atack, Ann	Royal Institute for the Blind, Bradford	Dec. 14, 1876	5	4	0	Mar. 1, 1911
5291	Kirby, Rebecca	92, Wharncliffe Drive, Eccleshill, Bradford	—	5	4	0	Oct. 2, 1911
5292	Thorp, Sarah	46, Thursby St., Leeds Road, Bradford	April 14, 1848	5	4	0	July 1, 1898
5293	Wilman, Edward	19, Buxton St., Manningham, Bradford	July 29, 1857	5	4	0	Jan. 1, 1909

Ada Waud Memorial Fund

5294	Priestley, Harry	11, Tumbling Hill Street, Thornton Rd., Bradford	—	15	0	0	Oct. 2, 1911
5295	Stead, George	16, Colman St., Bolton Rd., Bradford	Nov. 11, 1841	15	0	0	April 1, 1900

Mrs. Lythall Memorial Fund

	Name.	Address.	Year of Birth.	Amount per Annum. £	s.	d.	When Elected.
5296	Firth, Hannah	Royal Institution for the Blind, 2, North Parade, Bradford	Dec. 21, 1848	5	4	0	Jan. 1, 1909
5297	Morrell, Joe	11, Square St., Wakefield Road, Bradford	Aug., 1837	14	16	0	July 1, 1900

Miss Holloway Memorial Fund

5298	Brade, Richard	10, Primrose Street, Bradford	Mar. 19, 1845	10	0	0	Jan. 2, 1907
5299	Hainsworth, Alice	31, Legram's Terrace, Bradford	Sept. 19, 1868	10	0	0	Jan. 1, 1907

LIII.—YORKSHIRE—LIST OF PENSIONERS OF THE SOCIETY FOR THE HOME TEACHING AND ASSISTANCE OF THE BLIND, HALIFAX

	Name.	Address.	Year of Birth.	Amount per Week. s.	d.	When Appointed.
5300	Ainley, Harriet	2, Melrose St., Lea Mount ..	1843	1	0	1911
5301	Atkinson, Ernest	23, Howard Street, Halifax	1876	1	0	1911
5302	Bancroft, Louisa	7, Freedom St., Halifax ..	1846	2	0	1900
5303	Bates, Emma..	86, Langdale St., Elland ..	1875	2	0	1906
5304	Bottomley, Jane	10, Chapel Lane, Sowerby Bridge	1856	1	0	1911
5305	Bramhall, Catherine	24, Melrose St., Lea Mount	1843	1	0	1911
5306	Brear, Clement	101, Warley Road, Halifax	1877	1	0	1911
5307	Brook, Lily ..	25, Soho Street, Halifax ..	1880	2	0	1905
5308	Byron, Sarah..	77, Woolshops, Halifax ..	1873	1	6	1908
5309	Clayton, Hannah	54, Clough Lane, Missenden	1864	1	6	1910
5310	Crabtree, Hannah	3, Back Archer St., Halifax	1871	2	0	1908
5311	Crossley, Charles	39, Hollins Mill La., Sowerby Bridge	1892	1	0	1911
5312	Crowther, Jane E.	Swift Cross Farm, Soyland	1857	1	0	1911
5313	Crowther, John E.	South Parade, Stainland ..	1861	1	0	1911
5314	Day, Eliza ..	7A, Violet Street, Halifax ..	1842	1	6	1910
5315	Dillon, Henry..	74, Rhodes Street, Halifax..	1868	1	0	1911
5316	Dillon, Mary ..	74, Rhodes Street, Halifax	1869	1	0	1911
5317	Evans, Minnie	24, Brookfoot, Brighouse ..	1889	1	0	1911
5318	Firth, Mary E.	Littlethorpe, Hartshead ..	1869	1	0	1911
5319	Fitten, Harry..	Working Men's Home, Brighouse	1859	1	0	1911
5320	Gaukroger, Lily	39, Eton Street, Halifax ..	1883	2	0	1903
5321	Gibson, Edward	11, Trinity St., Hebden Bridge	1892	1	0	1911
5322	Gornal, Sarah..	21, Brook Street, Halifax ..	1874	2	0	1903
5323	Gough, Evelina	8, Wood's Court, Halifax ..	1826	2	0	1897

	Name.	Address.	Year of Birth.	Amount per Week. s.	d.	When Appointed.
5324	Green, Mary ..	32, Holt Street, Halifax ..	1844	1	0	1911
5325	Hancock, Sarah E.	6, Nichol St., King Cross, Halifax	1871	1	0	1912
5326	Hayes, Joe ..	18, Gerard Street, Halifax ..	1858	1	0	1911
5327	Helliwell, William L.	3, Canal Street, Halifax ..	1849	1	0	1911
5328	Hoyle, George..	9, Bowling Dyke, Halifax ..	1861	1	6	1907
5329	Jackson, Ada	7, Grove Street, Halifax ..	1886	1	0	1911
5330	Jenkinson, Joseph W.	7, Temple Street, Halifax ..	1867	2	0	1905
5331	Kenyon, Hannah	25, Ingram Street, Halifax	1845	1	0	1911
5332	Law, Emma ..	40, Calder Terrace, Copley ..	1850	1	0	1911
5333	Lee, Mary ..	6, Swift's Court, Halifax ..	1838	1	0	1903
5334	Maddison, Sarah Ann	1, Ada St., Queensbury ..	1869	1	6	1909
5335	Mitchell, Ellen	70, Violet Street, Halifax ..	1886	1	0	1911
5336	Nixon, Margaret	2, Back Crib Lane, Halifax	1848	1	6	1909
5337	Nuttall, Fred ..	51, Brook Street, Rastrick	1861	1	0	1911
5338	Ormerod, Emmeline	103, Haugh Shaw Rd., Halifax	1846	2	0	1904
5339	Proctor, Frank	15, Spring Street, Halifax..	1893	1	0	1911
5340	Roper, Nellie ..	9, Morton St., Ovenden ..	1882	2	0	1906
5341	Regan, Bridget	Pitt St., Crossfield, Halifax	1851	1	0	1911
5342	Riley, Susannah	Far Sowood, Stainland ..	1846	1	0	1911
5343	Siddall, John ..	28, Terrace St., Sowerby Bridge	1857	2	0	1910
5344	Smith, Isaac ..	10, Stone Street, Halifax ..	1858	1	0	1911
5345	Stansfield, William	Boy Lane, Wheatley ..	1860	1	6	1908
5346	Stead, Walter..	23, Stoney Hill, Rastrick ..	1856	1	0	1911
5347	Stephenson, Samuel	43, Baker Street, Halifax ..	1877	10	0	1910
5348	Stott, John W.	90, Elizabeth St., Elland ..	1866	1	6	1909
5349	Sutcliffe, Lily	8, Lincoln Street, Halifax ..	1869	1	6	1909
5350	Thomas, Annie J.	Raw Lane, Sowerby ..	1874	1	0	1911
5351	Thomas, Hird	Old Town Cottage, Wadsworth	1870	1	0	1911
5352	Thompson, Charles	62, Causway Head, Halifax	1860	2	0	1903
5353	Thompson, Walter	62, Causway Head, Halifax	1855	2	0	1903
5354	Town, Caroline	19, Pellon, nr. Halifax ..	1851	2	0	1907
5355	Waddington, John	2, Pollard Street, Brighouse	1884	1	0	1911
5356	Watson, Nancy	19, Providence Row, King Cross, Halifax	1847	1	0	1912
5357	Whitaker, Thomas	1, Stretchgate Lane, Illingworth, Halifax	1859	1	0	1905
5358	Whitley, Thomas	2, Grove Street, Ovenden ..	1852	1	6	1908

LIV.—YORKSHIRE—MISS IRVING'S CHARITY, HALIFAX

The recipients do not appear to be the same each year, and their names are not included.

LV.—YORKSHIRE—HARRIET HAIGH'S CHARITY, HUDDERSFIELD

This charity grants about 10/- each to a few blind persons. The names of these are not included.

LVI.—YORKSHIRE—LIST OF BLIND ANNUITANTS OF THE UNITED INSTITUTION, LEEDS

(£5 EACH PER ANNUM.)

	Name.	Address.	Age.	When Appointed:
5359	Clennet, Fanny	Crispin Street, Leeds	63	Feb., 1900
5360	Foster, Joseph	22, Bristol Street, Leeds ..	71	Jan., 1907
5361	Teale, Harriett	23, Aaron's Row, Leeds ..	77	July, 1889

LVII.—YORKSHIRE—LIST OF PENSIONERS OF THE INSTITUTION FOR THE BLIND, SHEFFIELD

	Name:	Address:	Date of Birth:	Amount per Week. s.	d.	When Appointed:
5362	Abson, Susannah	14, St. Thomas St., Sheffield	Nov. 6, 1862	3	0	Nov. 4, 1912
5363	Manifield, Mary	Overend Cottages, Selbourne Rd., Crosspool, Sheffield	1855	7	0	Feb. 16, 1903
5364	Parsons, William	2 Court, 12 House, Bishop Street, Sheffield	May 6, 1841	4	0	May 1, 1899
5365	Robinson, Ralph	Overend Cottages, Selbourne Road, Crosspool, Sheffield	1844	4	0	Aug. 8, 1904
5366	Tomlinson, John	166, Don Road, Newton Road, Sheffield	Mar. 5, 1843	3	6	Feb. 6, 1911
5367	Ward, William James	Overend Cottages, Selbourne Road, Crosspool, Sheffield	Jan. 17, 1847	3	6	May 1, 1905
5368	Wardle, Joseph	47, St. Thomas St., Sheffield	July 27, 1841	2	6	June 11, 1906
5369	Westlake, Rosa Philips	Overend Cottages, Selbourne Road, Crosspool, Sheffield	Dec. 23, 1846	5	0	June 12, 1911

LVIII.—YORKSHIRE—LIST OF ANNUITANTS OF THE WHITBY TRUST FOR THE BLIND

(£5 5*s.* EACH PER ANNUM.)

	Name.	Address.	Date of Birth.	When Appointed.
5370	Baker, Thomas	Gray Street, Whitby	Feb. 22, 1843	July, 1908
5371	Cass, Thomas H.	Spring Hill, Whitby ..	Oct. 20, 1858	Jan., 1909
5372	Graham, Elizabeth	Bolton's Buildings, Whitby	Feb. 9, 1845	July, 1910
5373	Hustler, Hannah	Cliff Street, Whitby ..	Dec. 20, 1838	June, 1910
5374	Longhorn, John	Cuthbert's Yard, Haggersgate, Whitby	Feb. 20, 1843	July, 1906
5375	Marsay, John R.	Silver Street, Whitby	Sept. 9, 1868	July, 1906
5376	Wilson, Joseph	Danby End, Grosmont, Yorks.	Feb. 24, 1852	Jan., 1908

(£2 12*s.* 6*d.* PER ANNUM.)

5377	Law, Robert ..	Newholm, nr. Whitby	Feb. 22, 1847	July, 1910

LIX.—YORKSHIRE—LIST OF ANNUITANTS OF THE YORK EMANUEL

	Name.	Address.	Amount per Annum. £	s.	d.	When Appointed.
5378	Affleck, Arthur Edward Highlander	c/o Sir R. Affleck, Bart., Cocoa Tree, St. James' Street, London, S.W.	15	0	0	Oct. 15, 1903
5379	Aldridge, Alda Augusta Petty	c/o A. D. George, Esq., National Provincial Bank of England, Ltd., Bournemouth	20	0	0	Oct. 11, 1900
5380	Crosby, Alice	c/o J. R. Wood, Esq., Pavement, York	15	0	0	
5381	Curtis, Ann Austin	18, Bromley College, Kent	20	0	0	Oct. 23, 1902
5382	Dent, Matilda..	33, Wordsworth Rd., Small Heath, Birmingham	20	0	0	April 21, 1910
5383	De Joux, Annie Augusta	c/o Mrs. Coleman, 3, Parade Lane, Ely, Cambridge	20	0	0	April 17, 1889
5384	Ellis, Frederick	c/o Mrs. E. G. Islip, Moravian Parsonage, Ockbrook, Derby	15	0	0	
5385	Green, David Christmas	Llywel Vicarage, Trecastle, Brecon	10	0	0	Oct. 18, 1906
5386	Hamilton, William Henry	Pidley Parsonage, Huntingdon	15	0	0	

	Name.	Address.	Amount per Annum. £	s.	d.	When Appointed.
5387	Harrison, George	c/o Mrs. A. Pears, 22, North St., Peterborough	10	0	0	
5388	Houldey, Muriel Chester	61, Western Hill, Durham	10	0	0	
5389	Hunt, Lucy Anastasia	29, Northfield, Bridgwater	20	0	0	Oct. 23, 1902
5390	Kennedy, Rosa	26, Esplanade Gardens, Scarborough	20	0	0	April 21, 1910
5391	Lee, Alexander	Kells, Ballymena, Co. Antrim	15	0	0	
5392	McIntosh, Barbara Ross	70, Blenheim Place, Aberdeen	15	0	0	Oct. 12, 1899
5393	Miles, Herbert E.	Pettistree, Wickham Mkt.	20	0	0	Oct. 12, 1899
5394	Moseley, Mary Ann	St. Mary's Hill, Abergavenny	10	0	0	Oct. 8, 1891
5395	Oldroyd, Edith Hannah	'Eversley,' Stepney Av., Scalby Road, Scarborough	15	0	0	
5396	Preston, Rev. Daniel	4, Trinity Grove, Bridlington	20	0	0	Oct. 19, 1893
5397	Stewart, Catherine Mary	c/o Miss Granville, Normand House, Normand Road, Fulham, London, S.W.	15	0	0	
5398	Swinnerton, John	Llandevaud, Carleon, Monmouth	15	0	0	
5399	Tansey, Rev. Albert	Whitley Bridge R.S.O., Yorks.	20	0	0	April 17, 1902
5400	Turner, Augusta	Ivy House, Albrighton, Wolverhampton	20	0	0	Oct. 10, 1901
5401	Ward, Guy Lancelot	Woodend, Blakesley, Northants.	20	0	0	April 28, 1904
5402	Wilford, Arthur Ernest	The Vicarage, Hempnall, Norwich	10	0	0	April 21, 1910
5403	Williams, William Henry	6, Grand Avenue, West Southbourne, Bournemouth	10	0	0	
5404	Williams, Theodosia Anna	6, Grand Avenue, West Southbourne, Bournemouth	10	0	0	
5405	Williams, Rev. John Powell	c/o James Neill, Esq., Warneford Asylum, Oxford	20	0	0	Oct. 19, 1893
5406	Winning, Borton Selkirk	Vicarage, Glaisdale, Grosmont R.S.O., Yorks.	15	0	0	Oct. 10 1895
5407	Wilshere, Edward Collas Lucombe	c/o Mrs. A. Humby, Oakland Villas, Five Oaks St. Saviours, Jersey	20	0	0	

LX.—YORKSHIRE—LIST OF ANNUITANTS OF THE DOROTHY WILSON CHARITY, YORK

(£8 EACH PER ANNUM.)

	Name.	Address.	Year of Birth.	When Appointed.
5408	Bardy, Maria ..	Girls' Friendly Lodge, St. Saviour Gate, York	1860	Dec. 22, 1904
5409	Brown, William	4, Providence St., Groves Lane, York	1854	Dec. 17, 1903
5410	Grant, John Wilcox	78, Union Terrace, York ..	1853	Dec. 24, 1887
5411	Holmes, Charles	70, Union Terrace, York ..	1826	Mar. 30, 1871
5412	Peckitt, Ann ..	6½, Tanner Row, York ..	1850	1881

LXI.—YORKSHIRE—THE YORKSHIRE SCHOOL FOR THE BLIND, YORK

Most of the recipients are not the same each year, and their names are therefore not included.

LXII.—CARMARTHENSHIRE—LIST OF ANNUITANTS OF THE CARMARTHENSHIRE BLIND RELIEF SOCIETY, CARMARTHEN

(£3 EACH PER ANNUM.)

	Name.	Address.
5413	Bona, William..	Carmarthen
5414	Davies, David	Ystradffin, Llandovery
5415	Dike, Richard	Ferryside
5416	Harries, Ann ..	Llandilo
5417	Morris, Harriet	Ferryside
5418	Rogers, Catherine	Llansaint
5419	Thomas, Rachel	133 Priory St., Carmarthen

(£1 10s. EACH PER ANNUM.)

5420	Brodrib, Emily	Priory Street, Carmarthen
5421	Davies, Catherine	Llandilo
5422	Davis, John ..	Llandovery
5423	Edwards, Harriet	6 Woods Row, Carmarthen
5424	Evans, Charlotte	Mill Street, Carmarthen
5425	Lewis, Sarah ..	Llangendeirne
5426	Rees, Martha J.	Carmarthen
5427	Jones, Ann ..	Wood's Row, Carmarthen
5428	Jones, Benjamin	Llanybyther
5429	Rees, Stephen ..	Llandilo
5430	Rees, William ..	28, Cambrian Place, Carmarthen
5431	Richards, Jane	Catherine Street, Carmarthen
5432	Richards, John	Cilycwm
5433	Richards, William	Ammanford
5434	Thomas, Catherine	Llandilo
5435	Thomas, Mary Ann	Shaws Lane, Carmarthen
5436	Wardle, Margaret	Wood's Row, Carmarthen

LXIII.—GLAMORGANSHIRE—LIST OF ANNUITANTS OF THE SHAND MEMORIAL FUND, CARDIFF

(£5 EACH PER ANNUM.)

	Name.	Address.	Year of Birth.	When Appointed.
5437	Bowles, Daniel	Cardiff	1854	1897
5438	Coleman, John	Cardiff	1862	1901
5439	Hall, Thomas	Cardiff	1849	1911
5440	Kavanagh, Patrick	Cardiff	1860	1909
5441	Morgan, Mary Jane	Cardiff	1857	1907
5442	Pugh, Edward	Cardiff	1844	1896
5443	Thomas, John	Cardiff	1866	1907
5444	Wardle, Frank	Cardiff	1875	1912

LXIV.—PEMBROKESHIRE—LIST OF ANNUITANTS OF THE PEMBROKESHIRE BLIND RELIEF SOCIETY, HAVERFORDWEST

(£3 EACH PER ANNUM.)

	Name.	Address.
5445	Bevan, William	The Kilns, Haverfordwest
5446	Bowen, George	Lamphey
5447	Chaloner, William	Bush Row, Haverfordwest
5448	Cod, William	Bush Row, Haverfordwest
5449	Edwards, Mary	The Kilns, Haverfordwest
5450	Evans, Ellen	Tenby
5451	Harlow, Benjamin	Begelly
5452	Hire, George	Milford Haven
5453	Jones, P.	Broad Haven, Haverfordwest
5454	Lloyd, Ellen	Pembroke
5455	Lloyd, John	Herbranston
5456	Philipps, Mary	Pembroke
5457	Phillips, Mrs.	City Road, Haverfordwest
5458	Protheroe, Mary	Tenby
5459	Roberts, Mrs.	St. Dogwell's
5460	Thomas, David	Fishguard
5461	Thomas, Elizabeth	Roch R.S.O.
5462	Tuckner, Mr.	Haverfordwest

II

LISTS OF BLIND PERSONS RECEIVING PENSIONS FROM CHARITIES SPECIALLY INTENDED FOR THE BLIND (IRELAND)

LXV.—IRELAND—LIST OF FORTNIGHTLY GRANTEES OF THE BELFAST SOCIETY FOR HOME MISSION WORK AMONG THE BLIND IN IRELAND

	Name.	Address.	Year of Birth.	Amount. s.	d.	When Appointed.
5463	Allison, John	38, St. Leonard St., Belfast	1851	2	0	Sept., 1909
5464	Barclay, William J.	25, Ghent Street, Belfast	1841	5	0	June, 1909
5465	Curtis, Catherine	22, Russell St., Belfast ..	1830	4	0	June, 1905
5466	Campbell, William B.	6, Legaun Street, Ballysillan	1830	2	0	June, 1909
5467	Fisher, Lily..	5, Frank Place, Belfast ..	1876	4	0	Sept., 1909
5468	Johnston, Marjory	42, Coolfin Street, Belfast	1853	2	0	Jan. 1904
5469	Johnstone, William	38, Railway Street, Belfast	—	5	0	— 1912
5470	McCavara, Martha	22, Rowland St., Belfast ..	1863	4	0	Jan., 1904
5471	McCracken, Mary	22, Central Street, Belfast	1849	2	0	Jan., 1904
5472	Mulholland, John	7, The Line, Ballysillan ..	1842	4	0	Jan., 1910
5473	Nevin, Rachel	5, Hampden St., Belfast ..	1851	2	0	Jan. 1907
5474	Norris, James	2, Ohio Street, Belfast ..	1890	2	0	Jan., 1903
5475	Roberts, Matilda	22, Brennan St., Belfast ..	1845	2	0	Jan., 1909
5476	Sands, Robert	6, Glasgow Street, Belfast	1861	2	0	Jan., 1902
5477	Walker, Elizabeth	9, Barton St., Belfast ..	1862	2	0	Jan., 1910
5478	Williamson, John	80, Trillick Street, Belfast..	1861	2	0	May, 1911
5479	Young, John	23, Blythe Street, Belfast	1851	2	0	May, 1905
5480	M'Cartney, Eliza	37, Israel Street, Belfast..	—	2	0	— 1912

LXVI.—IRELAND—LIST OF PENSIONERS OF THE ASSOCIATION FOR RELIEF OF INDIGENT BLIND, DUBLIN

(4s. EACH WEEKLY.)

	Name.	Address.
5481	Clery, Margaret ..	19, Anglesea Street, Dublin
5482	Feeney, P. ..	9, Common Street, Dublin
5483	Fountain, Samuel	14, Henrietta Street, Dublin
5484	Galleni, Mrs. ..	29, Chancery Lane, Dublin
5485	Kinsella, P. ..	9, Albion Cottages, Inchicore, Dublin
5486	Nelson, Edward ..	4, Castle Street, Dublin
5487	Paul, Mrs. ..	33, St. Ignatius Road, Drumcondra
5488	Reilly, Margaret ..	10, Upper Digges Street, Dublin
5489	Scanlon, Mrs. ..	9, The Coombe, Dublin
5490	Taylor, William ..	7, Cathern St., Meath St., Dublin
5491	Walsh, Thomas ..	7, Catherine Street, Dublin

(3s. EACH WEEKLY.)

	Name.	Address.
5492	Barrett, Dick ..	162, Gt. Britain St., Dublin
5493	Enright, Mr. ..	7 South Earl Street, Meath St., Dublin
5494	Fitzgerald, Edward	1, St. Stephen's Lane, Mount Street, Dublin
5495	Fitzgerald, Mrs. ..	49, Gt. Brunswick Street, Dublin
5496	Fitzsimons, Edward	2, Parker's Hill, Rathmines, Dublin
5497	Heaton, Sarah ..	172, Gt. Britain St., Dublin
5498	Mulligan, M. ..	5, Little Britain Street, Dublin
5499	Munroe, Mr. ..	30, Temple Street, Dublin
5500	Quinn, J.	12, Essex Quay, Dublin
5501	Quinn, Margaret ..	Blackrock, Dublin
5502	Whelan, Mr. ..	21, Glorney Buildings, Gloster Street, Dublin

LXVII.—IRELAND—ANNUITANT OF THE NATIONAL INSTITUTION AND MOLYNEUX ASYLUM FOR THE FEMALE BLIND OF IRELAND, DUBLIN

	Name.	Address.	Age.	Amount per Annum.
5503	Maginnes, Miss M. ..	Stillorgon, Dublin	86	£12

LXVIII.—IRELAND—PENSIONER OF ST. JOSEPH'S ASYLUM AND SCHOOL FOR MALE BLIND, DRUMCONDRA, DUBLIN

	Name.	Address.	Year of Birth.	Amount per Month.	When Appointed.
5504	McEvoy, Edward	5, King's Avenue, Ballybough Road, Dublin	1890	10s. 0d.	Oct., 1902

III

LISTS OF BLIND PERSONS RECEIVING PENSIONS FROM CHARITIES SPECIALLY INTENDED FOR THE BLIND (SCOTLAND)

LXIX.—SCOTLAND—LIST OF ANNUITANTS OF THE WEBSTER AND DAVIDSON MORTIFICATION, DUNDEE

(£10 EACH PER ANNUM.)

	Name.	Address.	Year of Birth.	When Appointed.
5505	Bennet, Martha	45, Crescent Street, Dundee	1873	Feb. 1, 1899
5506	Caswell, James	4, Anderson's Lane, Lochee, Dundee	1851	Feb. 14, 1910
5507	Ferguson, John	61, Peddie Street, Dundee ..	1855	Jan. 13, 1909
5508	Griffen, Margaret	2, Hillbank Road, Dundee	1859	Feb. 1, 1899
5509	Mackay, Ann	77, Milnbank Road, Dundee	1848	June 13, 1905
5510	Miller, Maggie	7, John Street, Dundee ..	1877	Oct. 30, 1908
5511	Ponton, Mary..	King Street Incurable Home, Dundee	1842	April 22, 1908
5512	Proven, Agnes	52, Peddie Street, Dundee ..	1849	June 22, 1869
5513	Rae, Jessie ..	99, Peddie Street, Dundee ..	1877	April 29, 1901
5514	Stratton, Ann	22, Morgan Street, Dundee ..	1847	June 27, 1898
5515	Taylor, Jessie	5, Pitfour Street, Dundee ..	1849	Nov. 24, 1896
5516	Thomson, John	6, Ford's Lane, Dundee ..	1854	May 4, 1905

(£5 EACH PER ANNUM.)

5517	Adamson, David	31, Dura Street, Dundee	1851	Jan. 13, 1909
5518	Allan, Andrew	151, Victoria Road, Dundee	1862	June 13, 1905
5519	Band, Agnes	St. Mary's Rest, Dundee ..	1847	Dec. 31, 1875
5520	Brown, Georgina	Institution for the Blind, Dundee	1869	Jan. 13, 1909
5521	Bruce, Margaret	Railway Buildings, Broughty Ferry	1845	Nov. 15, 1898
5522	Burgess, Georgina	21, Peddie Street, Dundee	1870	Nov. 15, 1898
5523	Carlyle, Robert	7, Paton's Lane, Dundee ..	1854	Jan. 13, 1909
5524	Costella, James	28, Coupar Street, Lochee, Dundee	1882	Oct. 30, 1908
5525	Costella, Rose Ann	24, St. Peter Street, Dundee	1865	Jan. 13, 1909
5526	Craig, Mary	10, Court Street, Dundee	1848	Nov. 15, 1907
5527	Dailly, Mary ..	Institution for the Blind, Dundee	1850	July 8, 1909
5528	Devlin, Helen	Institution for the Blind, Dundee	1856	Jan. 13, 1909
5529	Findlay, Margaret	31, Burnside Street, Lochee, Dundee	1883	June 13, 1905
5530	Gray, Marjory	3, Wolesley Street, Dundee	1878	Nov. 15, 1898
5531	Hill, Mary E.	King Street Incurable Home, Dundee	1846	Nov. 20, 1911
5532	Hutchison, Annie	Institution for the Blind, Dundee	1880	Jan. 13, 1909
5533	Jeffrey, Wilson	97, Princes Street, Dundee	1844	Nov. 20, 1911
5534	Kidd, Elizabeth	32, Peddie Street, Dundee ..	1868	Oct. 30, 1908
5535	Kettles, David	Institution for the Blind, Dundee	1856	June 13, 1905
5536	Lawson, Peter	32, Barrack Street, Dundee	1854	Jan. 14, 1898

	Name.	Address.	Year of Birth.	When Appointed.
5537	Littlejohn, James	307, Hilltown, Dundee ..	1860	Nov. 20, 1911
5538	Lyall, Carolina	Institution for the Blind, Dundee	1857	June 20, 1884
5539	Maconochie, Elizabeth	27, Victoria Road, Dundee ..	1887	Oct. 30, 1908
5540	McGregor, Grace	7, King's Road, Dundee ..	1847	Nov. 20, 1893
5541	Middlemas, James	Institution for the Blind, Dundee	1857	Jan. 13, 1909
5542	Mitchell, Eliza	Institution for the Blind, Dundee	1864	June 29, 1885
5543	Munro, William	Victoria Hospital, Dundee ..	1864	Jan. 14, 1898
5544	O'Conner, Elizabeth	19, North Tay St., Dundee	1856	Feb. 14, 1910
5545	Reid, John ..	4, Corso Street, Dundee ..	1850	Jan. 13, 1910
5546	Robertson, Margaret	48, Provost Road, Dundee	1844	Nov. 14, 1902
5547	Ross, Elizabeth	Institution for the Blind, Dundee	1866	May 3, 1900
5548	Stewart, David	135, Alexander St., Dundee	1854	May 26, 1903
5549	Sydie, George	98, Prince's Street, Dundee	1851	July 8, 1909

LXX.—SCOTLAND — THE MRS. JANE STOBIE CLARK FUND (MISS M. J. CLARK'S TRUST), EDINBURGH

There are 36 annuitants receiving £5 each per annum. The names of these are not included.

LXXI.—SCOTLAND—LIST OF ANNUITANTS OF THE EDINBURGH (AND SOUTH-EAST OF SCOTLAND) SOCIETY FOR TEACHING THE BLIND TO READ

Jamieson Fund

(£10 each per annum.)

	Name.	Address.	Year of Birth.	Year of Appointment.
5550	Allan, Helen ..	48, Shore, Leith	1871	1909
5551	Baird, John ..	19, Haddington Place, Edinburgh	1854	1911
5552	Bell, Andrew ..	2, East Broughton Place, Edinburgh	1864	1907
5553	Brown, Andrew ..	46, Couper Street, Leith	1857	1909
5554	Cameron, Janet ..	120, Buccleuch Street, Edinburgh	1855	1909
5555	Campbell, Peter ..	32A, Gayfield Square	1837	1909
5556	Craw, Henrietta ..	20, Bonaly Road, Edinburgh ..	1857	1907
5557	Drummond, Mary	71, Westend, Tweedmouth, Berwick	1883	1907
5558	Esson, Mary ..	30, Dumbiedykes Road, Edinburgh	1849	1909
5559	Ewart, Mary ..	Montgomery Street, Edinburgh ..	1843	1907
5560	Ferguson, Catherine	4, Union Court, Edinburgh ..	1847	1907
5561	Ferguson, Isabella	6, Wellington Road, Hawick ..	1878	1908
5562	Fraser, Donald ..	Newton Grange	1846	1910

	Name.	Address.	Year of Birth.	Year of Appointment.
5563	Gould, Catherine .	10, Elder Street, Edinburgh ..	1860	1907
5564	Grainger, Mary ..	6, Chalmers Buildings, Edinburgh	1843	1906
5565	Gray, James ..	7, Goldenacre Terr., Edinburgh ..	1857	1910
5566	Innes, Euphemia..	2, Hardgate Street, Haddington ..	1845	1910
5567	Jamieson, Peter ..	13, Manderston St., Leith ..	1860	1910
5568	Kerr, Mary ..	36, Court Street, Haddington ..	1839	1910
5569	Lyon, George Wilson	8, Rosebank Cottages, Edinburgh	1847	1909
5570	M'Coll, Janet ..	1, Washington Cottages, Dalry Road, Edinburgh	1864	1907
5571	M'Dowell, Robert	7, Freer Street, Edinburgh ..	1860	1910
5572	M'Lellan, Angus ..	1, Gray's Close, Kelso	1867	1907
5573	Main, Helen ..	166, Dumbiedykes Rd., Edinburgh	1862	1911
5574	Malcolm, Alexander	55, Pleasance, Edinburgh ..	1858	1907
5575	Moyes, John Walls,	24, Caledonian Crescent, Edinburgh	1848	1908
5576	Murray, Elizabeth	60, St. Leonard's Hill, Edinburgh	1836	1911
5577	Paine, George ..	52, Haymarket Terr., Edinburgh	1847	1910
5578	Park, David ..	43, Warrender Park Terrace, Edinburgh	1844	1907
5579	Poole, Mrs. ..	1, St. John Street, Edinburgh ..	1857	1909
5580	Robertson, James	21, Caledonian Crescent, Edinburgh	1864	1910
5581	Queen, Mary ..	19, Vault Square, Kelso	1843	1909
5582	Rutherford, William	187, Glendinning Terrace, Galashiels	1844	1910
5583	Thomson, Robert..	15, Woodburn Terr., Edinburgh	1859	1909
5584	Tinto, Janet ..	Engine, Arniston	1868	1909
		(£8 each per annum.)		
5585	Arthur, Marion ..	Queensberry House, Edinburgh ..	1838	1906
5586	Cochrane, Francis	27, Blackfriars Street, Edinburgh	1831	1911
5587	Deans, Margaret ..	82, Newbigging, Musselburgh ..	1832	1910
5588	Duff, Andrew ..	14, Hamilton Place, Edinburgh ..	1883	1909
5589	Farrell, Catherine	Canongate, Edinburgh	1852	1909
5590	Fraser, Hugh ..	37, Broughton Street, Edinburgh	1874	1909
5591	Graham, Margaret	West End, Yetholm	1841	1910
5592	Hamilton, James	31, Charlotte Street, Leith ..	1828	1906
5593	Hoggan, Catherine	7, Old Town, Peebles	1865	1910
5594	Hutchinson, Andrew	Potterrow, Edinburgh	1871	1911
5595	* Johnson, Janet..	Balerno	1880	1911
5596	McCranor, John ..	33, John Street, Penicuik	1865	1910
5597	Mackenzie, Roderick	Admiralty Street, Leith	1857	1909
5598	Middleton, Elizabeth	12, Jane Street, Leith	1845	1910
5599	Nelson, Elizabeth .	1, Thistle Place, Edinburgh ..	1836	1908
5600	Pearson, Ellen ..	Ecclaw, Cockburnspath	1864	1909
5601	Reid, Robert ..	37, St. Leonard Street, Edinburgh	1853	1909
5602	Ritchie, Hannah .	3A, Clarence Street, Edinburgh ..	1840	1910
5603	Robertson, John ..	3, Chessel's Court, Edinburgh ..	1866	1911
5604	Scott, Jane ..	4, Argyle Park Terrace, Edinburgh	1876	1910
5605	†Skirving, Margaret	336, Leith Walk, Leith	1833	1910
5606	Smith, James Nesbit	21, Jamaica Street, Edinburgh..	1871	1908
5607	Stuart, Jessie ..	Lothianvale Cottage, Gifford ..	1836	1910

* For one year. † £10.

	Name.	Address.	Year of Birth.	Year of Appointment.
5608	* Sutherland, Vennacher	11, Douglas Terrace, Edinburgh	1888	1911
5609	Webb, Eliza ..	1, Coxons Lane, Berwick-on-Tweed	1846	1910
5610	White, Margaret ..	Newstead, Melrose	1848	1911

* For one year.

LXXII.—SCOTLAND—LIST OF OUTDOOR PENSIONERS OF THE ROYAL BLIND ASYLUM AND SCHOOL, EDINBURGH

	Name.	Address.	Age.	Amt. per Ann.
5611	Alexander, Thomas	c/o Jackson, 28, West Port, Edinburgh	22	£3
5612	Allan, Jane ..	Shore Street, Kirkwall ..	76	6
5613	Anderson, Euphemia G.	4, Forth Street, Dysart	45	3
5614	Arpino, Beneditto	19, Solicitors' Buildings, Cowgate, Edinburgh	84	3
5615	Battles, Catherine	10 S. St. James Street, Edinburgh	70	3
5616	Baxter, John ..	Cairney Hill, Bankfoot, Perth ..	77	4
5617	Bayne, William W.	6, Middle Craigs, Stirling ..	25	3
5618	Bertram, Frank ..	Garvald, Haddington	44	5
5619	Bird, James ..	House of Refuge, Canongate, Edinburgh	76	3
5620	Boyd, Mary ..	Malaclote, Lochmaddie ..	73	3
5621	Braidwood, Marion	2, Gifford Park, Edinburgh ..	57	4
5622	Briggs, John ..	49, Causewayside, Edinburgh ..	49	4
5623	Brown, Jessie ..	43, Bridge Street, Leith ..	58	4
5624	Brown, Marion S.	14, Lee Street, Whitburn ..	68	3
5625	Bues, Margaret ..	160½, E. High Street, Forfar ..	70	3
5626	Burns, Caroline ..	11, W. Adam Street, Edinburgh	74	3
5627	Butters, Minnie ..	Mount Pleasant, Newburgh, Fife	53	6
5628	Cargill, Isabella D.	8, Mill Lane, Montrose ..	92	3
5629	Chalmers, Annie ..	197, Dalry Road, Edinburgh ..	52	3
5630	Cowans, Jessie ..	3, N. Methven Street, Perth ..	60	3
5631	Craigie, Jane H. ..	Lower Judibee, Evie, Orkney ..	58	4
5632	Craven, James A.	c/o Gordon, 28, Gordon St., Leith	46	3
5633	Crichton, Bettie ..	c/o Ower, Ivy Dale, Balbeggie, Perth ..	86	4
5634	Crichton, Helen ..	Scott's Close, Dalkeith	53	3
5635	Cromarty, Anne ..	Wing, Wall, Orkney	66	6
5636	Crumb, Margaret	56, Pomarium Street, Perth ..	37	3
5637	Cummings, John ..	Model Cottages, Bridge of Allan..	50	3
5638	Cuthbertson, Mrs. R.	34A, Howe Street, Edinburgh ..	49	3
5639	Dawson, Margaret	41, Sciennes, Edinburgh.. ..	60	3
5640	Docharty, Mrs. M. V.	23, Dickson's Close, Cowgate, Edinburgh	68	4
5641	Donald, Mrs. M. McL.	3, Wellbraehead, Forfar	69	5
5642	Donaldson, Agnes	17, Dundee Loan, Forfar ..	47	4
5643	Donaldson, Mary	Bowden, St. Boswells	72	5
5644	Donaldson, William	183, High Street, Newburgh, Fife	60	5
5645	Duncan, Margaret Laird	Berkhill Fens, Dundee	56	3

	Name.	Address.	Age.	Amt. per Ann.
5646	Dymond, John R.	39, Church Street, Huntly ..	56	£4
5647	Edwards, Isabella	Creig-an-Aisig, Caddor Crescent, Dumblane	38	3
5648	Ellis, Francis ..	Levenseat, Fauldhouse	36	4
5649	Eunson, Jeremina	Bousta, Sandness	56	3
5650	Fairbairn, William	80, E. Crosscauseway, Edinburgh	53	4
5651	Fehrenbach, Joseph	c/o Little Sisters of the Poor, Gilmore Place, Edinburgh	76	3
5652	Ferguson, Mrs. C...	4, Union Court, Richmond Place, Edinburgh ..	64	4
5653	Ferguson, Mrs. D...	246, High Street, Perth	67	3
5654	Fernie, Margaret..	5, Eden Valley Row, Freuchie ..	63	3
5655	Fernie, Mary ..	Denhead, St. Andrews (*between them*)	46	8
5656	Fernie, Catherine..		33	
5657	Ford, Anne ..	80/4 West Port, Edinburgh ..	68	4
5658	Forsyth, Robert ..	30, Sommerville Street, Burntisland	47	3
5659	Galloway, Agnes..	55, Cowan Street, Kirkcaldy ..	54	3
5660	Gibson, Annie ..	Inverury Street, Auchenblae ..	63	4
5661	Glennie, John G...	45, High Street, Lossiemouth ..	47	3
5662	Goodison, Hugh..	40, Meal Vennel, Perth	39	3
5663	Gourlay, Isa. H...	Mill-of-Haulkerston, Lawrencekirk	39	3
5664	Grant, Elizabeth T.	7, Fife Street, Banff	57	3
5665	Grant, Jane	7, Lapicide Pl., North Leith ..	43	4
5666	Gray, Mary ..	Eninteer, Leochel-Cushnie, Alford, Aberdeenshire	54	4
5667	Grieve, William ..	5, Small's Square, Montrose Street, Brechin	44	4
5668	Hatch, Sarah Anne	7, Victoria Street, Dunbar ..	59	4
5669	Helm, William ..	3, Wemyss Terrace, Edinburgh ..	64	3
5670	Hope, Thomas ..	St. Michael's Buildings, Peebles	46	4
5671	Hunter, Mary ..	Aith, Aithsting, Shetland ..	49	3
5672	Hutchison, Helen	5, Market Place, Dunfermline ..	60	3
5673	Jansen, Johann B.	4, Wharf Street, Montrose ..	21	3
5674	Johnston, Christina W.	23, Panmure Place, Edinburgh	56	3
5675	Learmonth, Walter	15, Carnegie Street, Edinburgh	57	4
5676	Leask, John ..	21, Wellbraehead, Forfar ..	69	3
5677	Leckie, Jane Hood	21, E. Crosscauseway, Edinburgh	60	6
5678	Lennie, William ..	Whitehall Village, Stronsay ..	58	4
5679	Leslie, Elizabeth ..	c/o Mitchell, 48, Arthur St., Edinburgh	70	6
5680	Longmore, .. Catherine	23, St. James's Square, Edinburgh	43	3
5681	Low, Dalrymple M.	57, Jessie Street, Blairgowrie ..	61	3
5682	McAskill, Donald..	Sandhill, Lochmaddy	83	3
5683	MacDonald, Norman	Woodland, Skeabost Bdge., Portree	74	5
5684	MacDonald, Diana B.	Cairney Hill, Dunfermline ..	53	5
5685	MacGregor, Jane D.	Auchtergavin, Bankfoot	71	3
5686	MacKay, Annie ..	26, Ashfield Place, Aberdeen ..	53	4
5687	MacKay, Jane ..	1, High Street, Wick	64	3
5688	MacKenzie, John..	23, Stewart Terrace, Edinburgh	66	4
5689	MacKinnon, Effie	Flodibay, Harris	82	3
5690	McDonald, Allan..	Carinish, North Uist	53	4
5691	McKay, Donald ..	Portnocon, Laid, Durness ..	65	4
5692	McKay, Margaret	Inver, Fearn, Ross-shire ..	59	4
5693	McKenzie, Alex. ..	21, Marischal Street, Aberdeen ..	70	3
5694	McKenzie, Betsie..	Averon Cottage, Back St., Alness	75	4

	Name.	Address.	Age.	Amt. per Ann.
5695	McLaren, John ..	65, Grassmarket, Edinburgh ..	64	£3
5696	McLeod, Malcolm..	The Town, Bernera, Lochmaddie	75	3
5697	MacLeod, William	31, Nicholson St., Pulteneytown, Wick	77	3
5698	McLennan, Donald	Tigharry, North Uist	82	4
5699	McNeill, Catherine	c/o Duncan, Magdalene Cottage, Musselburgh	56	3
5700	McPherson, Ronald	76, Raeburn Place, Edinburgh ..	68	4
5701	Manson, Mrs. Thomas	Old Schoolhouse, Sillafirth, Yell, Shetland	76	3
5702	Marr, Mary ..	12, Semple Street, Edinburgh ..	80	3
5703	Marston, Louisa ..	127, Bruntsfield Place, Edinburgh	49	3
5704	Miller, Eliza ..	72, Old Town, Peebles	52	4
5705	Miller, John ..	Denend, Cardenden, Fife ..	72	5
5706	Miller, Robert E. ..	28, College Bounds, Aberdeen ..	65	3
5707	Mitchell, James ..	Wester Dron, Dairsie, *for the* 3	41	9
5708	Mitchell, Thomas..		36	
5709	Mitchell, Marjory A.		33	
5710	Mitchell, Mary ..	Freuchie, Fife	56	3
5711	Montgomery, Robt.	8, Philip Street, Paisley ..	45	4
5712	Morris, Bessie C. ..	11, Melville Place, Edinburgh ..	50	3
5713	Munslow, Robt. W.	Roselea Cottage, King St., Dunoon	51	3
5714	Nain, Anne ..	19, York Street, Aberdeen ..	63	3
5715	Nairey, Mrs. E. ..	c/o Mrs. Hills, 2, Geddes Entry, High Street, Edinburgh	61	4
5716	Nisbet, Agnes ..	Harbour Street, Lerwick ..	66	4
5717	O'Conner, Mrs. E.	c/o O'Conner, 19 N. Tay St., Dundee	58	3
5718	O'Hare, Marion ..	c/o Charles, 10, Nicolson St., Edinburgh	53	4
5719	Oswald, Mary ..	53, Nether Street, Kirkcaldy ..	59	3
5720	Paton, Jessie ..	c/o Mitchell, 17, Weaver Row, St. Ninians, Stirling	43	5
5721	Pow, William ..	Lamb's Land, Cockenzie ..	49	4
5722	Rendall, George ..	16, Sandport Street, Leith ..	65	6
5723	Reid, Ellen ..	13, Annfield Road, Dundee ..	73	4
5724	Reynolds, Patrick	2, W. Cromwell Street, Leith ..	46	3
5725	Roadnight, John P.	3, Greenside Row, Edinburgh ..	31	4
5726	Robertson, Catherine	Clachan, Locheport, N. Uist ..	61	3
5727	Robertson, Joan ..	c/o Young, 15, Caledonian Crescent, Edinburgh	77	3
5728	Ross, John F. ..	10, Society Square, Chambers Street, Edinburgh	60	5
5729	Rossiter, Fred. W.	4, Blackfriars Street, Aberdeen ..	36	3
5730	Rowand, William	185, Spittal, Old Aberdeen ..	39	3
5731	Scaife, Christopher	Merkland, by Ecclefechan ..	68	3
5732	Shearer, Elizabeth	34, Mount Road, Montrose ..	69	6
5733	Shearer, Margaret M.	14, Parkside Street, Edinburgh ..	63	3
5734	Shedden, Jane ..	11, Kerr's Wynd, Musselburgh ..	47	6
5735	Shirras, Christian S. H.	High Street, Strichen ..	36	4
5736	Sinclair, Mrs. M. J.	15, Richmond Place, Edinburgh	44	6
5737	Smith, William ..	Greenhead, Saltoun, Pencaitland	50	4
5738	Smith, Jane R. ..	3, Palmerston Street, Montrose..	82	3
5739	Smith, Margaret ..	West Shore, Pittenweem	67	3
5740	Spence, William ..	Lobady, Hillside, Birsay, Orkney	47	3

	Name.	Address.	Age.	Amt. per Ann.
5741	Spence, William A.	377, Leith Walk, Leith	59	£3
5742	Stewart, Jessie ..	Castle Street, Fochabers	38	4
5743	Stewart, John ..	12, Barrack Street, Perth ..	77	3
5744	Sutherland, Donald	Smerral, Latheron Wheel, Caithness	58	4
5745	Syron, Thomas ..	c/o Struthers, 154, Cowgate, Edinburgh	62	3
5746	Thomson, Robert	7, Tennant Street, Leith ..	64	3
5747	Thomson, Williamina	4, Dalrymple Place, Edinburgh ..	54	3
5748	Walker, Henry ..	2B, Greenside Place, Edinburgh ..	62	4
5749	Walker, Mary R...	7, Glenbervie Rd., Torry, Aberdeen	54	3
5750	Wallace, Peter S...	20/12, Bothwell St., Edinburgh	43	3
5751	Watt, Isa B. ..	Gas Works Close, Longate, Peterhead	43	4
5752	Waugh, William ..	1, Gibson Terrace, Edinburgh ..	54	5
5753	Weddell, James ..	6, Big Lochend Close, Edinburgh	33	3
5754	Williamson, Barbara M.	Rose Cottage, Raesmith, Midyell	48	3
5755	Wilson, Adam ..	Monigaff, Newton-Stewart ..	57	3
5756	Wilson, Alexander	129, St. Leonard's St., Edinburgh	47	6
5757	Wood, William ..	54, West Richmond St., Edinburgh	62	3
5758	Young, Catherine McC.	Penkiln, Garlieston	40	4

LXXIII.—SCOTLAND—LIST OF PERSONS RECEIVING MONTHLY ALIMENTS FROM THE MISSION TO THE OUT-DOOR BLIND, FOR GLASGOW AND THE WEST OF SCOTLAND

	Name.	Address.	Year of Birth.	Amount. s.	Amount. d.	When Appointed.
5759	Anderson, Jessie ..	Lanark	1840	8	0	1898
5760	Barclay, George ..	Lambhill St., S.S., Glasgow	1849	10	0	1908
5761	Baxter, James ..	Baltic Street, Glasgow ..	1837	8	0	1904
5762	Burgham, Robert	Greenvale Street, Glasgow	1857	8	0	1910
5763	Clockie, Bella ..	Kilwinning	1849	8	0	1907
5764	Cochran, Jno. ..	Dixon Av., Crosshill ..	1845	10	0	1911
5765	Cochrane, Luke ..	Garngad Rd., Glasgow ..	1840	8	0	1908
5766	Cole, Dennis ..	Greenock	1847	8	0	1910
5767	Colin, McDonald ..	Scotland Street, Glasgow ..	1842	8	0	1907
5768	Crozier, John ..	Water Street, Glasgow ..	1850	8	0	1909
5769	Dalglish, Helen ..	Rutherglen	1838	8	0	1897
5770	Devlin, Mrs. ..	Prestwick	1831	8	0	1903
5771	Dick, John ..	S. Wellington St., Glasgow	1849	10	0	1897
5772	Dobbie, Maggie ..	Kilkerran	1868	8	0	1898
5773	Dougan, John ..	Marlborough St., Glasgow	1841	6	0	1906
5774	Dunlop, Peter ..	Govan Road, Glasgow ..	1850	10	0	1901
5775	Ferguson, John ..	Dalry	1855	6	0	1910
5776	Fraser, Thos. ..	Lanark	1842	8	0	1911
5777	Galbraith, Robt. ..	Minard Road, Glasgow ..	1860	8	0	1910
5778	Graham, Mrs. ..	Kirkintilloch	1831	8	0	1910
5779	Grant, John ..	Islay	1838	8	0	1909
5780	Green, John ..	Cornwall St., S.S., Glasgow	1844	8	0	1904
5781	Gibbons, Patrick..	Bell Street, Glasgow ..	1841	8	0	1906
5782	Gowans, James ..	Rolland Street, Glasgow ..	1841	8	0	1908
5783	Gray, James ..	Dalry	1841	6	0	1907
5784	Hannan, Mrs. ..	Girvan	1841	6	0	1903

	Name.	Address.	Year of Birth.	Amount. s.	d.	When Appointed
5785	Harper, Gilbert ..	Rutherglen	1867	8	0	1906
5786	Hamilton, Wm. ..	Whitehill Street, Glasgow	1858	8	0	1908
5787	Henderson, John..	Sword Street, Glasgow ..	1850	8	0	1907
5788	Hoy, Robert ..	Russell Street, Partick ..	1846	8	0	1911
5789	Hutcheson, Jas. ..	Garscube Road, Glasgow ..	1840	8	0	1908
5790	Kane, John ..	Abercromby St., Glasgow	1841	8	0	1905
5791	Keddie, Helen ..	Tollcross	1868	10	0	1899
5792	Keddie, Lizzie ..	Tollcross	1840	10	0	1899
5793	Kennedy, Agnes ..	Annbank	1844	6	0	1899
5794	Lennon, Patrick ..	Orchard St., S.S., Glasgow	1840	8	0	1908
5795	Leod, John M. ..	Ayr	1840	10	0	1906
5796	Liston, Alexander	Brown St., Glasgow ..	1845	8	0	1910
5797	Lockhart, Isabella	Clydebank	1853	8	0	1909
5798	McArthur, Janet ..	Islay	1841	6	8	1897
5799	McBrayne, Cath...	Ardrishaig	1824	10	0	1903
5800	McCallum, Mrs. ..	Wishaw	1841	8	0	1908
5801	McClintock, Henry	Lambhill St., Glasgow ..	1844	8	0	1911
5802	McCrimmond, Jas.	Dalmarnock Rd., Glasgow	1836	8	0	1909
5803	McGilvray, Malcolm	Cranston Street, Glasgow	1857	10	0	1909
5804	McGillvray, Alex.	Broomloan Road, Govan, Glasgow	1845	8	0	1905
5805	McDonald, Jas. ..	St. Mungo St., Glasgow ..	1869	10	0	1911
5806	McKee, Elizabeth	Montgreenan	1859	6	0	1899
5807	McKenzie, Helen ..	Johnstone	1861	7	0	1900
5808	McLeod, David ..	Centre Street, Glasgow ..	1844	8	0	1909
5809	McLeod, Joseph ..	Moir Street, Glasgow ..	1837	6	0	1906
5810	McMannigal, Agnes	Barrhead	1844	8	0	1906
5811	McVicar, Neil ..	Harvie Street, Glasgow ..	1854	8	0	1910
5812	McQueen, Allan ..	S. Woodside Road, Glasgow	1835	8	0	1900
5813	Murray, Peter ..	Joppa, Ayr	1843	6	0	1911
5814	Neilson, Mrs. William	Paisley	1850	8	0	1911
5815	Norval, John ..	N. Frederick St., Glasgow	1843	8	0	1909
5816	O'Brien, James ..	Netherton, by Temple, nr. Glasgow	1834	8	0	1909
5817	Opray, David ..	Newmilns	1859	8	0	1911
5818	Perry, Mrs. ..	Irvine	1841	5	0	1900
5819	Pollock, Alec ..	Allison St., S.S. Glasgow..	1859	10	0	1912
5820	Pollock, John ..	Ladywell St., Glasgow ..	1832	8	0	1908
5821	Provan, John ..	Clydebank	1876	10	0	1911
5822	Reid, John ..	Tollcross	1840	8	0	1909
5823	Ritchie, Thomas ..	Rutherglen Road, S.S., Glasgow	1847	8	0	1909
5824	Robertson, Mrs. ..	Rutherglen	1830	10	0	1907
5825	Roddie, Mrs. ..	Muirkirk	1846	6	0	1909
5826	Ross, Basil ..	St. James Street, Glasgow	1849	10	0	1897
5827	Ross, Mrs. ..	Cambuslavy	1831	8	0	1912
5828	Rutherford, Jas. ..	Sword Street, Glasgow ..	1835	8	0	1903
5829	Semple, Mrs. ..	Motherwell	1841	8	0	1906
5830	Stevenson, John ..	Rutherglen	1840	8	0	1911
5831	Stirling, Thos. ..	Cheapside St., Glasgow ..	1869	8	0	1910
5832	Tennent, Robert..	Ashfield Lane, Hillhead, Glasgow	1839	8	0	1911
5833	Thomson, John ..	Campbellfield St., Glasgow	1850	8	0	1909
5834	Wilson, Christina	Dumbarton	1865	8	0	1906
5835	Wilson, James ..	Sandyfaulds St., Glasgow	1861	10	0	1910
5836	Wylie, Mary ..	Paisley	1850	8	0	1911

IV

LISTS OF BLIND PERSONS RECEIVING PENSIONS FROM A FEW CHARITIES NOT SPECIALLY INTENDED FOR BLIND PERSONS

BLIND PENSIONER OF ALLEYN'S COLLEGE, DULWICH

	Name.	Address.	Date of Birth.	Amount per Week.	When Elected.
5837	Matthews, Mrs.	6, The Old College, Dulwich	Jan. 1, 1829	£1	Feb., 1893

LIST OF BLIND ANNUITANTS OF THE AGED MERCHANT SEAMEN AND WIDOWS FUND

	Name.	Address.	Date or Year of Birth.	Amount per Annum.	When Elected.
5838	Hart, Mary	109, Grafton Street, Liverpool	Jan. 6, 1847	£6	Oct., 1901
5839	Pearson, John	259, Brook Street, Birkenhead	1840	20	June, 1903
5840	Williams, Richard	c/o R. Morris, Reru, Benllech, Anglesey	1850	20	Mar., 1905

BLIND PENSIONER OF THE AGED NAVVIES' PENSION FUND

	Name.	Address.	Age.	Amount per Week.	When Elected.
5841	Turton, Frank	c/o Rev. W. Bates, Codnor, Derby	67	5s.	1905

LIST OF BLIND ANNUITANTS OF THE AGED PILGRIMS' FRIEND SOCIETY

	Name.	Address.	Age.	Amount per Annum. £	s.	d.	When Appointed.
5842	Condon, Rebecca	9, Salisbury Rd., Harringay, N.	74	7	7	0	Oct., 1899
5843	Dodd, Sarah A.	54, Portland St., Stepney	82	7	7	0	Oct., 1906
5844	Jacob, Eliza	147, Culford Rd., Balls Pond, N.	79	7	7	0	Nov., 1902
5845	Walker, Maria	3, St. George's Avenue, Tufnell Park, N.	90	10	10	0	Oct., 1890

LIST OF BLIND PENSIONERS OF THE BERMONDSEY UNITED CHARITIES

	Name.	Address.	Age.	Amount per Week. s.	d.	When Appointed.
5846	Arnold, Caroline	31, Rouel Rd., Bermondsey	57	8	0	June 16, 1905
5847	Bentley, James	5, Riley St., Bermondsey	76	2	0	June 16, 1905

BLIND ANNUITANTS OF THE FRIENDLY FEMALE SOCIETY

(£4 4s. each per annum.)

	Name.	Address.
5848	Daniels, Cecilia	18, Woodcote Place, Chapel Road, W. Norwood
5849	Goodnay, M.	52, Godfrey Street, King's Road, Chelsea.

Name.	Address.
5850 Miller, S. ..	.. 11, Culmore Road, Peckham
5851 Rayner, M. ..	.. 40, Packington Street, Islington, N.
5852 Wheeler, A.	.. 56, Woodstock Road, Finsbury Park, N.
5853 Wright, Jane	.. 21, Longville Road, Newington Butts

LIST OF BLIND ANNUITANTS OF THE GARDENERS' ROYAL BENEVOLENT INSTITUTION

(£20 EACH PER ANNUM.)

Name.	Address.	Year of Birth.	When Appntd.
5854 Bridden, Henry ..	29, Eaton Road, West Kirby ..	1818	1893
5855 Comber, John ..	Victoria Road, Horley, Surrey ..	1831	1894

BLIND PENSIONER OF HORNSEY PAROCHIAL CHARITIES

Name.	Address.	Age.	Amount per Week.	When Appointed.
5856 Morley, William Francis	36, St. Mary's Rd., Hornsey	45	3*s.*	Apr. 28, 1911

BLIND ANNUITANT OF THE LONDON AGED CHRISTIAN SOCIETY

Name.	Address.	Age.	Amount per Annum.	When Elected.
5857 Jacob, Eliza ..	49, London Road, Lower Clapton	78	£9 15*s.*	1902

BLIND PENSIONER OF THE MISSION OF HELP TO THE SUFFERING POOR

Name.	Address.	Year of Birth.	Amount per Month.	When Appointed.
5858 Parker, Harriet	19, Ridley Rd., Forest Gate	1859	12*s.*	Dec., 1905

LIST OF BLIND ANNUITANTS OF RAMSEY'S CHARITY (CHRIST'S HOSPITAL)

(£5 2*s.* 10*d.* EACH PER ANNUM.)

Name.	Address.
5859 Anstead, Henry	28, Baxter Road, Essex Road, N.
5860 Millward, Samuel	25, Rodney Street, Pentonville, N.

LIST OF BLIND ANNUITANTS OF THE ROYAL AGRICULTURAL BENEVOLENT INSTITUTION

Name.	Address.	Age in 1911.	Amount per Annum.	Date of Elctn.
5861 Anthony, Richard	Nelson Cottages, Slaverton, Devon	89	£20	1901
5862 Batchelor, Jane	Pinland Farm, West Grinstead	79	20	1911
5863 Barker, Frances	16, South Street, Louth ..	90	20	1909

	Name.	Address.	Age in 1911.	Amount per Annum.	Date of Elctn.
5864	*Belson, Henrietta	6, St. James's Terrace, Caistor-on-Sea	87	20	1900
5865	*Bishop, Mary ..	Orleton, Hereford	62	20	1904
5866	Blakeway, Mary	The Greene Villa, Kingstone, Hereford	85	20	1896
5867	Bragg, William	Combes, Tatworth, Som. ..	76	21	1907
5868	*Brenchley, Selina E.	Wilkins' Cottages, Lynsted, Kent	79	20	1908
5869	*Bryan, Ann ..	Signett Road, Burford, Oxon.	71	20	1906
5870	*Crees, Eleanor M.	28, Helperton Rd., Trowbridge	77	15	1904
5871	Edwards, Wm. Moore	Yealmbridge, Yealmpton, Devon	80	21	1911
5872	*Fairman, Ann C.	Newland Mills, Hackford, Norfolk	81	20	1902
5873	Firman, George	Cater's Farm, Felsham, Suffolk	73	14	1909
5874	Garner, Hastings	Hazeldean, Packington Rd., Ashby-de-la-Zouch	69	20	1908
5875	*Gowen, Sarah S.	Reedham, Norfolk	76	19	1897
5876	Herington, Charlotte	Canada Grove, Bognor ..	79	20	1911
5877	Jellis, Penelope	Little Irchester, Northants ..	72	20	1899
5878	Messinger, Rebecca	68, Bostock Avenue, Northampton	72	20	1907
5879	Miller, Richard	31, Oakfield Road, Balsall Heath, Worcs.	71	26	1906
5880	Moggs, James ..	Framingham Earl, Norfolk	83	26	1907
5881	Parker, Elizabeth	Hillside, Stratton St. Michael, Norfolk	84	20	1908
5882	Pilcher, Anna, L.	1, Wellington Place, Tenterden, Kent	68	20	1903
5883	Porter, Sarah P.	Agnes Cottage, Ernest Road, Wivenhoe	80	14	1899
5884	Shewry, Mary A.	Bampton, Oxon.	78	18	1904
5885	Smith, Eliza ..	5, Chapel Row, Epping ..	68	20	1902
5886	Stevold, Ellen ..	Wheeler Street, Witley, Surrey	75	11	1911
5887	Upton, Sarah ..	Lyes Farm, Cuckfield ..	91	20	1892
5888	Walder, Michael	Greatwick, Cowfold, Sussex	85	20	1908
5889	Wayling, Ann ..	31, Globe Road, Hornchurch	80	20	1892
5890	Wigg, Emma ..	17, Eastfield Road, Brentwood	80	20	1897

BLIND ANNUITANT OF THE ROYAL METAL TRADES PENSION SOCIETY

	Name.	Address.	Year of Birth.	Amount per Annum.	When Appointed.
5891	Franklin, Henry Robert	42, Tritton Rd., Dulwich	1851	£21	Jan., 1899

* These names were not supplied in 1910.

BLIND ANNUITANT OF ST. MARTIN'S-IN-THE-FIELDS PENSION CHARITY

	Name.	Address.	Amount per Annum.	When Appointed.
5892	Breedon, Eliza ..	30, Alderney Street, Pimlico ..	£26	1892

BLIND ANNUITANT OF STAFFORD'S CHARITY (ST. ANDREW'S, HOLBORN)

	Name.	Address.	Amount per Annum.	When Appointed.
5893	Clements, Henry	56, Exmouth St., Clerkenwell Road	£25	Mar. 23, 1900

LIST OF BLIND ANNUITANTS OF THE STATIONERS' COMPANY

	Name.	Address.	Year of Birth.	Amount per Annum.	When Elctd.
5894	Colmer, William	82, Bride Street, Barnsbury	1845	£15	1909
5895	Wilkins, John Charles	25, Sutton Lane, Chiswick	1841	5	1909

INDEX

TO

GENERAL REGISTER OF ANNUITIES TO THE BLIND

(n) Pension granted since last edition. (+) Pension increased since last edition. (−) Pension decreased since last edition.

No.	Surname	Christian Name or Initials	Address	Year of Birth or Age	Amount £	s.	d.	Year of Appointment	Recurrence (if renewed)	Abbreviated Name of Charity
			A							
2321	Abbett	Sarah	41, Ethelred St., Lambeth	..		10	0	..	monthly	National Blind Relief
4776	Abbot	Arthur Henry	29, Donegal St., Pentonville Rd., N.	..		1	0	..	weekly	Somers Town
2803	Abbott	Charlotte	Heath Road, Harpenden, Herts.	..		5	0	..	monthly	National Blind Relief
1327	Abbott	Eliza	Gate Cottage, 98, Plough Road, Battersea, S.W.	66	10	0	0	1905	yearly	Hetherington's
2322	Abbott	Eliza	Gate Cottage, 98, Plough Road, Battersea, S.W.	..		10	0	..	monthly	National Blind Relief
3263	Abbott	Eliza	Gate Cottage, 98, Plough Road, Battersea, S.W.	1845	9	0	0	1898	yearly	Royal Blind Pension
3681	Abbott	Florence K.	Breamore, Salisbury	1882	6	0	0	1906	yearly	Royal Blind Pension
1328	Abbott (n)	Hannah Sophia	86, Susan's Rd., Eastbourne	61	10	0	0	1911	yearly	Hetherington's
2804	Abbott	Hannah Sophia	86, Susan's Rd., Eastbourne	..		5	0	..	monthly	National Blind Relief
4503	Abbott	Hannah Sophia	86, Susan's Rd., Eastbourne	1848	10	0	0	1908	yearly	Poor Adult
1020	Abell	Georgiana Eliza	50, Chesilton Rd., Fulham	1847	15	0	0	1895	yearly	Gardner's Trust
3264	Abell	Georgina Elizabeth	50, Chesilton Rd., Fulham	1847	9	0	0	1895	yearly	Royal Blind Pension
1329	Abnett	Elizabeth	9, Latimer Street, Edgbaston, Birmingham	82	10	0	0	1897	yearly	Hetherington's
2323	Abraham	May	37, Oliphant Street, Queen's Park, W.	..		10	0	..	monthly	National Blind Relief
697	Abrahamson	Adolph	51, Acton St., Gray's Inn Rd., W.C.	78	10	0	0	1890	yearly	Clothworkers'
5	Abrahamson	Adolph	51, Acton St., Gray's Inn Rd., W.C.	..	18	4	0	1901	yearly	General Welfare
4777	Abrahamson	Adolph	51, Acton St., Gray's Inn Rd., W.C.	..		1	0	..	weekly	Somers Town
4577	Abson	Susannah	14, St. Thomas Street, Sheffield	1863	6	0	0	1905	yearly	Poor Adult
5362	Abson (n)	Susannah	14, St. Thomas Street, Sheffield	1862		3	0	1912	weekly	Sheffield Institution
2324	Ackroyd	Mary	Institution for the Blind, Bradford, Yorks	..		10	0	..	monthly	National Blind Relief
4504	Adams	Eliza	Back 118, Lozell's Rd., Birmingham	1866	10	0	0	1901	yearly	Poor Adult
3682	Adams	Elizabeth J.	Spon Bridge, Spon Street, Coventry	1863	6	0	0	1903	yearly	Royal Blind Pension
2981	Adams	Ellen	c/o The Incumbent, Glemsford, Suffolk	..	10	0	0	..	yearly	Painters'
3265	Adams	Ellen	Broom's Farm, Glemsford, Suffolk	1840	9	0	0	1887	yearly	Royal Blind Pension

1330	Adams	George	1, Roseford Terrace, Hammersmith, W.	68	10	0	0	1909	yearly	Hetherington's
411	Adams	Martha	13, Dalgleish St., Limehouse, E.	1845	5	0	0	1909	yearly	Clothworkers'
1331	Adams (n)	Martha	13, Dalgleish St., Limehouse, E.	67	10	0	0	1910	yearly	Hetherington's
2805	Adams (n)	Mary Clebeth	14, Hampden Gurney Street, Edgware Road, W.	..		5	0	..	monthly	National Blind Relief
2982	Adams	Sarah Mary	c/o The Incumbent, West Teignmouth, Devon	..	10	0	0	..	yearly	Painters'
5517	Adamson	David	31, Dura Street, Dundee	1851	5	0	0	1909	yearly	Dundee
286	Adnams	George	Shaw, Newbury	1852	5	0	0	1885	yearly	Clothworkers'
2135	Adnams (n)	George	4, Wells Buildings, Wells Street, W.	1853		13	0	1898	yearly	Howard's
2325	Adnams	George	4, Wells Buildings, Wells Street, Oxford Street	..		10	0	..	monthly	National Blind Relief
5378	Affleck	Arthur Edward Highlander	c/o Sir R. Affleck, Bart., Cocoa Tree, St. James' Street, London, S.W.	..	15	0	0	1903	yearly	York Emanuel
2806	Ager	Charles James	Heybridge Street, Maldon	..		5	0	..	monthly	National Blind Relief
2264	Ahden	Hannah Elizabeth	6, Gem Terrace, Icknield Port Road, Birmingham	..		15	0	..	monthly	National Blind Relief
4578	Ah-den	Hannah Elizabeth	5, Gem Terrace, Icknield Port Road, Birmingham	1851	6	0	0	1906	yearly	Poor Adult
5300	Ainley (n)	Harriet	2, Melrose Street, Lea Mount	1843		1	0	1911	weekly	Halifax Society
2326	Albrecht	Lillie	8, Waterloo Street, Hove	..		10	0	..	monthly	National Blind Relief
3266	Alcock	Emma	c/o Mrs. Twigger, King Edward Road, Nuneaton	1849	9	0	0	1895	yearly	Royal Blind Pension
5145	Alcorn	James	7, Victoria Place, Hankinson Street, Pendleton	1845		4	0	1907	weekly	Henshaw's
38	Alderson (+)	William	Brough, Westmoreland	1842	20	0	0	1903	yearly	Blind Man's Friend
3267	Alderton	Maria M.	Barmby Basin, Barugh Green, Barnsley	1845	9	0	0	1905	yearly	Royal Blind Pension
321	Aldrich	Thomas	25, Battenberg Road, Richmond	37	5	0	0	1907	yearly	Clothworkers'
2327	Aldrich	Thomas	25, Battenberg Rd., Kew Gardens, S.W.	..		10	0	..	monthly	National Blind Relief
3683	Aldrich	Thomas	44, Battenberg Rd., Richmond, Surrey	1874	6	0	0	1908	yearly	Royal Blind Pension
5379	Aldridge	Alda Augusta Petty	c/o A. D. George, Esq., National Provincial Bank of England, Ltd., Bournemouth	..	20	0	0	1900	yearly	York Emanuel
1332	Alexander	Laura	50, Alexandra Road, Basingstoke	72	10	0	0	1900	yearly	Hetherington's
5611	Alexander (n)	Thomas	c/o Jackson, 28 West Port, Edinburgh	22	3	0	0	..	yearly	Edinburgh Asylum
1251	Alexander	Walter Gummow	15, Choumert Grove, Rye Lane, Peckham, S.E.	1858	20	0	0	1895	yearly	Goldsmiths'
2265	Alfrey	Emma	15, Dalby Road, Wandsworth, S.W.	..		15	0	..	monthly	National Blind Relief

No.	Surname	Christian Name or Initials	Address	Year of Birth or Age	Amount £	s.	d.	Year of Appointment	Recurrence (if renewed)	Abbreviated Name of Charity
3684	Alfrey	Emma	15, Dalby Road, Wandsworth	1876	6	0	0	1902	yearly	Royal Blind Pension
5518	Allan	Andrew	151, Victoria Road, Dundee	1862	5	0	0	1905	yearly	Dundee
5550	Allan (+)	Helen	48, Shore, Leith	1871	10	0	0	1909	yearly	Edinburgh Society
5612	Allan	Jane	Shore Street, Kirkwall	76	6	0	0	..	yearly	Edinburgh Asylum
890	Allan	William Alexander	9, Marland Terrace, West Chislehurst, Kent	1857	5	0	0	1902	yearly	Cordwainers'
3685	Allard (n)	Alfred	24, Myrtle Street, Dalston	1872	6	0	0	1911	yearly	Royal Blind Pension
455	Allard	William	28, Cedar Rd., Walham Green, S.W.	1842	5	0	0	1900	yearly	Clothworkers'
1333	Allard	William	28, Cedar Road, Moore Park, Fulham, S.W.	69	10	0	0	1904	yearly	Hetherington's
2983	Allchin	Henry William	c/o The Incumbent, All Saints', Plumstead	..	10	0	0	..	yearly	Painters'
3162	Allchin (+)	Henry William	Almshouses, Plumstead	1844	9	0	0	1905	yearly	Royal Blind Pension
3268	Allen	Annie	The Cottage, Hooke, Beaminster	1841	9	0	0	1883	yearly	Royal Blind Pension
3269	Allen	Charles	2, Blue Bell Yard, Newbury	1838	9	0	0	1906	yearly	Royal Blind Pension
805	Allen	Elizabeth	33, Linden Avenue, Willesden	1853	20	0	0	1902	yearly	Clothworkers'
3686	Allen	Elizabeth	33, Lindon Avenue, Kensal Rise	1853	6	0	0	1895	yearly	Royal Blind Pension
4778	Allen	Elizabeth	33, Linden Avenue, Willesden	..		2	6	..	weekly	Somers Town
1334	Allen	Elizabeth M.	51, Ennersdale Road, Hither Green, Lewisham, S.E.	60	10	0	0	1909	yearly	Hetherington's
2807	Allen	Florence		..		5	0	..	monthly	National Blind Relief
1335	Allen	Grace	16, Paul's Row, Truro	64	10	0	0	1903	yearly	Hetherington's
4579	Allen	Grace	16, Paul's Row, Truro, Cornwall	1847	6	0	0	1906	yearly	Poor Adult
3270	Allen	Grace	16, Paul's Row, Truro	1847	9	0	0	1890	yearly	Royal Blind Pension
4492	Allen (n)	Herbert	39, Marsden Street, Malden Road, Kentish Town, N.W.	1877	5	5	0	1910	yearly	School for Indigent Blind
698	Allen	John	23, Herbert Street, Devonport	75	10	0	0	1905	yearly	Clothworkers'
888	Allen	John Wyborn	42, Queen Margaret's Grove, Mildmay Park, N.	1840	5	0	0	1887	yearly	Cordwainers'
1252	Allen	John	42, Queen Margaret's Grove, Mildmay Park, N.	1840	20	0	0	1884	yearly	Goldsmiths'
3271	Allen	John Wyborn	53, Queen Margaret's Grove, Islington	1840	9	0	0	1887	yearly	Royal Blind Pension

2808	Allen	Rose Maud	57, Whitfield St., Tottenham Court Road	..		5	0	..	monthly	National Blind Relief
2809	Allen	Susan	14, Clayhall Road, Old Ford, E.	..		5	0	..	monthly	National Blind Relief
642	Allen	Walter Henry	6, Venue Street, Poplar, E.	1842	5	0	0	1898	yearly	Clothworkers'
891	Allen	Walter Henry	6, Venue Street, Brunswick Road, Poplar, E.	1842	5	0	0	1904	yearly	Cordwainers'
1336	Allen	Walter Henry	6, Venue Street, Brunswick Road, Poplar, E.	69	10	0	0	1904	yearly	Hetherington's
4580	Allen	William	195, Eglinton Street, Glasgow	1835	6	0	0	1906	yearly	Poor Adult
2328	Allen	William Brown	Clay Street, Soham	..		10	0	..	monthly	National Blind Relief
3687	Allen	William Brown	Clay Street, Soham, Cambs.	1857	6	0	0	1904	yearly	Royal Blind Pension
5463	Allison (—)	John	38, St. Leonard Street, Belfast	1851		2	0	1909	frtngtly	Belfast Society
2984	Allott	Ann	c/o The Incumbent, St. Jude's, Southwark, S.E.	..	10	0	0	..	yearly	Painters'
1337	Amos	Simeon William	Clare, Suffolk	65	10	0	0	1901	yearly	Hetherington's
2329	Anderson	Charles Walter Garvey	36, Hazelwood Crescent, N. Kensington	..		10	0	..	monthly	National Blind Relief
3272	Anderson (+)	Charles	36, Hazelwood Crescent, Westbourne Park	1851	9	0	0	1902	yearly	Royal Blind Pension
5613	Anderson (n)	Euphemia G.	4, Forth Street, Dysart	45	3	0	0	..	yearly	Edinburgh Asylum
5262	Anderson	Fanny	5, Park Cottages, Hollington, St. Leonards	..	10 (nearly)	0	0	..	yearly	Fuller's
2330	Anderson	Fanny	5, Park Cottages, Hollington, St. Leonards-on-Sea	..		10	0	..	monthly	National Blind Relief
5759	Anderson	Jessie	Lanark	1840		8	0	1898	monthly	Glasgow
4978	Andrew (n)	Benjamin J.	6, Boscaswell Village, Pendeen S.O.	..	10	0	0	1910	yearly	Dowgr. Lady Robinson
3273	Andrew	Ellen	Moorland House, St. Austell, Cornwall	1834	9	0	0	1905	yearly	Royal Blind Pension
1338	Andrews	Elizabeth	c/o Mrs. Lewis, Church Road, Burgess Hill, Sussex	65	10	0	0	1909	yearly	Hetherington's
2196	Andrews	Elizabeth	Church Road, Burgess Hill, Sussex	..	1	13	4	..	monthly	National Blind Relief
1021	Andrews (+)	Frances M.	Magdala House, Saltash	1845	20	0	0	1901	yearly	Gardner's Trust
3688	Andrews	Mary Anne	40, Stoneleigh Terrace, Nottingham	1875	6	0	0	1906	yearly	Royal Blind Pension
2331	Andrews	William	4, South Street, Walworth	..		10	0	..	monthly	National Blind Relief
3690	Andron	George W.	89, Weigh Lane, Park, Sheffield	1866	6	0	0	1896	yearly	Royal Blind Pension
1022	Angove	Lavinia	Woodlane, Tywardreath, Par Station, Cornwall	1850	20	0	0	1883	yearly	Gardner's Trust
1339	Angove	Lavinia	Wood Lane, Tywardreath, Par Station, Cornwall	60	10	0	0	1908	yearly	Hetherington's

No.	Surname	Christian Name or Initials	Address	Year of Birth or Age	Amount £	s.	d.	Year of Appointment	Recurrence (if renewed)	Abbreviated Name of Charity
4979	Angove	Robert	Escalls' Cliff, Sennen S.O.	..	10	0	0	1899	yearly	Dowr. Lady Robinson
4980	Annear	Mary Ann	22, Quay Street, Penzance	..	10	0	0	1903	yearly	Dowr. Lady Robinson
2810	Ansell (n)	Charlotte	30, Radnor Street, Chelsea	..		5	0	..	monthly	National Blind Relief
2811	Ansell	Emma Elizabeth	59, Drysdale Road, Lewisham, S.E.	..		5	0	..	monthly	National Blind Relief
3689	Ansell	Emma Elizabeth	59, Drysdale Road, Lewisham, S.E.	1871	6	0	0	1906	yearly	Royal Blind Pension
5859	Anstead (+)	Henry	28, Baxter Road, Essex Road, N.	..	5	2	10	..	yearly	Ramsey's
518	Anstis	Louisa Keziah	St. John's Hostel, Calais St., Camberwell, S.E.	75	5	0	0	1898	yearly	Clothworkers'
3190	Anstis	Louisa Keziah	St. John's Hostel, 5, Calais Street, Camberwell	1835	9	0	0	1900	yearly	Royal Blind Pension
5861	Anthony	Richard	Nelson Cottages, Slaverton, Devon	89	20	0	0	1901	yearly	Agricultural Bnvlnt.
39	Antram	Louisa	22, Kingsbury Road, Baker Street, Brighton	1851	20	0	0	1880	yearly	Blind Man's Friend
3274	Antram (+)	Louisa M.	22, Kingsbury Road, Brighton	1851	9	0	0	1884	yearly	Royal Blind Pension
4480	Appleton	Susan	22, Cunard Road, Litherland, Liverpool	1881		10	0	1907	monthly	Royal Blind Pension
2332	Appleton	William	Langham Cottages, Langham Place, Egham, Surrey	..		10	0	..	monthly	National Blind Relief
412	Apps (n)	Mary Ann	42, Telford Road, N. Kensington, W.	55	5	0	0	1911	yearly	Clothworkers'
4779	Apps	Mary Ann	42, Telford Road, Warmington Road, Westbourne Park	..		1	0	..	weekly	Somers Town
4581	Arbon	James	11, Regency Square, Kennington Park Road, S.E.	1858	6	0	0	1909	yearly	Poor Adult
4500	Arbon (+)	James	20, Regency Place, Kennington, S.E.	1858	5	8	8	1895	yearly	School for Indigent Blind
3275	Arbon	Mary	Graveley, Huntingdon	1838	9	0	0	1908	yearly	Royal Blind Pension
3191	Arbour	James	Northwold, Brandon, Norfolk	1845	9	0	0	1910	yearly	Royal Blind Pension
4505	Archer	Mary Ann	99, E. Block, Guinness's Buildings, Page Walk, Lambeth, S.E.	1850	10	0	0	1906	yearly	Poor Adult
5146	Arkwright	Henry	37, Granville St., Moss Side, Manchester	1848		5	0	1907	weekly	Henshaw's
1023	Armer	Edward	13, Minford Gardens, West Kensington Park, W.	1845	10	0	0	1905	yearly	Gardner's Trust

2333	Armer	Edward	13, Minford Gardens, West Kensington Park, W.	..		10	0	..	monthly	National Blind Relief
3276	Armer	Edward	13, Minford Gardens, West Kensington Park, W.	1845	9	0	0	1908	yearly	Royal Blind Pension
4506	Armer	Edward	13, Minford Gardens, West Kensington Park, W.	1845	10	0	0	1906	yearly	Poor Adult
4507	Armitage	Louisa	9, Pitfield Place, Hunslet Road, Leeds	1863	10	0	0	1905	yearly	Poor Adult
2985	Armstrong	Charles	c/o The Incumbent, Burghfield, Reading	..	10	0	0	..	yearly	Painters'
3691	Armstrong	Chas.	9, Howbury Street, Bedford	1861	6	0	0	1908	yearly	Royal Blind Pension
4508	Armstrong	Charles	9, Howbury Street, Bedford	1861	10	0	0	1907	yearly	Poor Adult
3692	Armstrong	John	6, Pump Lane, Quality Row, Byker, Newcastle-on-Tyne	1860	6	0	0	1895	yearly	Royal Blind Pension
4509	Armstrong	John	26, Windsor Place, Hoxton Street, Hoxton, N.	1865	10	0	0	1907	yearly	Poor Adult
1340	Armsworth (n).	Isabella.....	89, Earle Street, Marylebone, W.....	63	10	0	0	1911	yearly	Hetherington's
2136	Armsworth (n).	Isabella.....	89, Earl Street, Lisson Grove	1847		13	0	1911	yearly	Howards
5846	Arnold.....	Caroline	31, Rouel Road, Bermondsey	57		8	0	1905	weekly	Bermondsey
40	Arnold.....	Emily	193, Liverpool Road, Islington.....	1857	16	0	0	1900	yearly	Blind Man's Friend
4780	Arnold.....	Emily	193, Liverpool Road, Islington.....	..		3	0	..	weekly	Somers Town
1341	Arnold.....	Robert	Darren Cottage, Coedy Pean, Newport, Mon.	70	10	0	0	1908	yearly	Hetherington's
2334	Arnold.....	Thomas J.	3, Croft Road, (Basement), Torquay	..		10	0	..	monthly	National Blind Relief
3277	Arnold.....	Thomas J.....	3, Croft Road, Torquay	1840	9	0	0	1896	yearly	Royal Blind Pension
5614	Arpino (n)	Beneditto	19, Solicitors' Buildings, Cowgate, Edinburgh	84	3	0	0	..	yearly	Edinburgh Asylum
5147	Arrowsmith (n)	Edward.....	13, Oak Street, Station Road, Patricroft	1861		3	0	1911	weekly	Henshaw's
5585	Arthur.....	Marion	Queensberry House, Edinburgh	1838	8	0	0	1906	yearly	Edinburgh Society
2335	Arundel	Maria.....	21, St. Peter's Road, St. Leonards-on-Sea	..		10	0	..	monthly	National Blind Relief
3693	Arundel	Maria.....	20, St. Peter's Road, St. Leonards-on-Sea	1862	6	0	0	1906	yearly	Royal Blind Pension
1342	Ascroft	Hannah.....	12, Chepstow St., Walton, Liverpool	62	10	0	0	1904	yearly	Hetherington's
2812	Ashby (n)	Clara	267, Copenhagen Street, Islington ..	..		5	0	..	monthly	National Blind Relief
1343	Ashby (n)	Josephine Eliza	High Street, Harpole, Northampton..	55	10	0	0	1911	yearly	Hetherington's
3694	Ashby	Josephine Eliza	High Street, Harpole, Northampton..	1856	6	0	0	1898	yearly	Royal Blind Pension
1344	Ashdown (n) ..	Zilpah Harriett	Hartley Cottage, Fengates Road, Redhill	62	10	0	0	1911	yearly	Hetherington's

No.	Surname	Christian Name or Initials	Address	Year of Birth or Age	Amount £	s.	d.	Year of Appointment	Recurrence (if renewed)	Abbreviated Name of Charity
5148	Ashton (—) ..	Emma	29, Coalbrook Street, Beswick, Manchester	1843		1	6	1900	weekly	Henshaw's
5290	Atack (n)	Ann	Royal Institute for the Blind, Bradford	1876	5	4	0	1911	yearly	Bradford Institution
678	Atkins (+)	Laurentia	151, Edward St., New Cross, S.E. ..	65	10	0	0	1904	yearly	Clothworkers'
1345	Atkins	Laurentia	127, Edward Street, Deptford, S.E...	66	10	0	0	1908	yearly	Hetherington's
413	Atkins	Sarah Frances ..	27, Hill House Rd., Stone, Dartford	1851	5	0	0	1909	yearly	Clothworkers'
3278	Atkins (+)	Sarah Frances ..	Hillhouse Road, Stone, Dartford	1851	9	0	0	1885	yearly	Royal Blind Pension
4487	Atkins	Sarah Frances ..	27, Hill House Road, Stone, Dartford	1851	5	12	0	1883	yearly	School for Indigent Blind
2813	Atkins (n)	William	21, Halifax Street, Sydenham, S.E...	..		5	0	..	monthly	National Blind Relief
3695	Atkins	William	21, Halifax Street, Sydenham	1881	6	0	0	1908	yearly	Royal Blind Pension
3279	Atkins	William Thomas	56, Bexley Street, Clewer, Windsor ..	1849	9	0	0	1903	yearly	Royal Blind Pension
3280	Atkinson	Edmund	4, Linthorpe Road, Linthorpe, Middlesbro'	1846	9	0	0	1907	yearly	Royal Blind Pension
5301	Atkinson (n) ..	Ernest	23, Howard Street, Halifax	1876		1	0	1911	weekly	Halifax Society
1346	Atkinson	Jane	3, Wellington Street, Hanley, Staffs.	79	10	0	0	1904	yearly	Hetherington's
3696	Atkinson	Wm.	4A, Cresswell Road, South Norwood ..	1876	6	0	0	1909	yearly	Royal Blind Pension
889	Attree	George Thomas	73, Queen's Park Rise, Queen's Park, Brighton	1847	5	0	0	1895	yearly	Cordwainers'
1347	Attree	George Thomas	73, Queen's Park Rise, Brighton	65	10	0	0	1903	yearly	Hetherington's
3281	Attree	George Thomas	40, Rose Hill Terrace, Brighton	1846	9	0	0	1908	yearly	Royal Blind Pension
414	Attwood	Millicent	11, Heathorn St., Maidstone, Kent ..	1825	5	0	0	1890	yearly	Clothworkers'
4582	Austin (n)	Laura	49, Nelson Square, Blackfriars Road, S.E.	1859	6	0	0	1911	yearly	Poor Adult
699	Avenell	Fanny	Bratton Cottages, Farnham, Surrey ..	80	10	0	0	1905	yearly	Clothworkers'
3231	Avenell	Fanny	Bratton Cottage, Farnham	1830	12	0	0	1899	yearly	Royal Blind Pension
3698	Avery (n)	Arthur	Plumtree Cottages, Stewkley	1878	6	0	0	1910	yearly	Royal Blind Pension
2336	Avery	Edward	122, Portnall Rd., St. Peter's Park, Paddington	..		10	0	..	monthly	National Blind Relief
3697	Avery	Edward	134, Kilburn Lane, Paddington	1862	6	0	0	1904	yearly	Royal Blind Pension
4781	Avery	Edward	122, Portnall Road, St. Peter's Park, Paddington	..		1	6	..	weekly	Somers Town

3699	Avery	Georgina	4, Willett Street, Bideford	1872	6	0	0	1896	yearly	Royal Blind Pension
352	Axam	Samuel	25, Rodney Street, Pentonville, N.	1846	5	0	0	1897	yearly	Clothworkers'
2211	Axford	Mary Ann	11, Kerbela St., Bethnal Green Rd., E.	..	1	0	0	..	monthly	National Blind Relief
3282	Axford	Mary Ann	11, Kerbela St., Bethnal Green Rd., E.	1841	9	0	0	1888	yearly	Royal Blind Pension
1348	Ayley (n)	Fanny Jane	29, Victoria Rd., New Charlton, Kent	59	10	0	0	1911	yearly	Hetherington's
3700	Ayling	Henry	6, Cromwell Cottages, Addlestone, Surrey	1869	6	0	0	1891	yearly	Royal Blind Pension
2337	Ayling	Sarah	40, Stepney Green, E.	..		10	0	..	monthly	National Blind Relief
1024	Ayris	Mary	131, Charles Street, E.	1845	10	0	0	1885	yearly	Gardner's Trust
3283	Ayris	Mary Sarah	55, Fair Street, Stepney, E.	1846	9	0	0	1899	yearly	Royal Blind Pension

B

1349	Bacon (n)	Louisa Jane	28, Wilmot St., Bethnal Green, E.	58	10	0	0	1911	yearly	Hetherington's
3701	Bacon	Louisa Jane	28, Wilmot Street, Bethnal Green, E.	1853	6	0	0	1897	yearly	Royal Blind Pension
1310	Bacon	Susannah H.	.....	1842	30	0	0	1896	yearly	Governesses' Benvlnt.
700	Baggott	Anne Phœbe	214, Adamsrill Rd., Lower Sydenham	65	10	0	0	1898	yearly	Clothworkers'
1350	Baggott	Anne Phœbe	214, Adamsrill Rd., Sydenham, S.E.	65	10	0	0	1908	yearly	Hetherington's
2338	Baggott	Anne Phœbe	9, Shroton Street, Lisson Grove, N.W.	..		10	0	..	monthly	National Blind Relief
1253	Baggs	Alfred William	83, Ebury Buildings, Pimlico, S.W.	1861	20	0	0	1889	yearly	Goldsmiths'
1315	Baggs	Alfred William	83, Ebury Buildings, Pimlico, S.W.	1861	20	0	0	1893	yearly	Harley's
1351	Bagwell	Sarah J.	Higher Butts, Colyton, Axminster	73	10	0	0	1900	yearly	Hetherington's
3702	Bailey	Charles Frederick	24, Cordwallis Road, Maidenhead	1880	6	0	0	1909	yearly	Royal Blind Pension
599	Bailey (n)	Emma	55, High St., Wellington, Somerset	1856	5	0	0	1910	yearly	Clothworkers'
2339	Bailey	Emma	9, Church Green, Wellington, Somerset	..		10	0	..	monthly	National Blind Relief
3703	Bailey	Emma	9, Church Green, Wellington, Somerset	1857	6	0	0	1896	yearly	Royal Blind Pension
2340	Bailey	Francis Annis	The Hostel, 16, Richmond Hill, Clifton, Bristol	..		10	0	..	monthly	National Blind Relief
1352	Bailey	George	71, Long Street, Shoreditch, E.	63	10	0	0	1909	yearly	Hetherington's
4583	Bailey	George	71, Long Street, Union Street, Kingsland Road, N.	1848	6	0	0	1909	yearly	Poor Adult
2341	Bailey	Henry	242, Bow Common Lane, E.	..		10	0	..	monthly	National Blind Relief

No.	Surname	Christian Name or Initials	Address	Year of Birth or Age	Amount £	s.	d.	Year of Appointment	Recurrence (if renewed)	Abbreviated Name of Charity
2986	Bailey	John	c/o The Incumbent, Coalbrookdale, Salop	..	10	0	0	..	yearly	Painters'
3232	Bailey	Mary	Exmouth	1827	12	0	0	1905	yearly	Royal Blind Pension
1353	Bailey	Mary Ann	Budock Terrace, Falmouth	63	10	0	0	1906	yearly	Hetherington's
1354	Bailey	Sarah	2, School Lane, Kettering	80	10	0	0	1906	yearly	Hetherington's
456	Bain	Charles	25, Middle Street, Long Lane, E.C.	51	5	0	0	1895	yearly	Clothworkers'
4584	Bain	Charles	25, Middle Street, Long Lane, E.C.	1860	6	0	0	1904	yearly	Poor Adult
4782	Bain	Charles	25, Middle Street, Long Lane, E.C.	..		1	0	..	weekly	Somers Town
519	Bain	Harriet	25, Middle Street, Long Lane, E.C.	46	5	0	0	1895	yearly	Clothworkers'
2342	Bain	Harriet	123, Mornington Rd., N. Kensington, W	..		10	0	..	monthly	National Blind Relief
5552	Baird (n)	John	19, Haddington Place, Edinburgh	1854	10	0	0	1911	yearly	Edinburgh Society
1355	Baird	John C.	Banks House, Nelson, Lancs.	62	10	0	0	1908	yearly	Hetherington's
41	Baker (+)	Annie	Old Hall Street, Malpas, Cheshire	1861	16	0	0	1908	yearly	Blind Man's Friend
4783	Baker	David	195, Quinn's Buildings, Essex Road, Islington, N.	..		1	0	..	weekly	Somers Town
2212	Baker	Frederick Robert	19, Snakes Lane, Woodford Green	..	1	0	0	..	monthly	National Blind Relief
3704	Baker	Georgina	Love Lane, Ilminster	1853	6	0	0	1890	yearly	Royal Blind Pension
3284	Baker	Henry	New Brent Street, Hendon	1839	9	0	0	1898	yearly	Royal Blind Pension
1356	Baker	Isabella	1, Church Terrace, Theale, Reading	72	10	0	0	1900	yearly	Hetherington's
4585	Baker	John	5, Steele Street, Acton Green	1860	6	0	0	1906	yearly	Poor Adult
3285	Baker	Joseph	36, Ash Road, Luton	1846	9	0	0	1904	yearly	Royal Blind Pension
3705	Baker	Louisa Kate	The Grove, Streatham, S.W.	1868	6	0	0	1903	yearly	Royal Blind Pension
5090	Baker (−)	Mrs.	Co. Gloucester	..		10	0	..	yearly	Wintle's
3706	Baker	Phœbe Ann	28, Loadman Street, Elswick, Newcastle-on-Tyne	1858	6	0	0	1904	yearly	Royal Blind Pension
701	Baker	Susannah	4, Herschell's Homes, Cambria Road, Camberwell, S.E.	76	10	0	0	1894	yearly	Clothworkers'
3286	Baker	Susannah	4, Loughborough Park Buildings, Camberwell	1834	9	0	0	1894	yearly	Royal Blind Pension
1357	Baker	Thomas	Poole Farm, Werrington, Devon	64	10	0	0	1904	yearly	Hetherington's
1358	Baker (n)	Thomas	3, Wellclose Square, Whitby	68	10	0	0	1911	yearly	Hetherington's
5370	Baker	Thomas	Gray Street, Whitby	1843	5	5	0	1908	yearly	Whitby Trust

1359	Bakewell	Ebenezer	Weston Place, Frankfort Street, Birmingham	66	10	0	0	1905	yearly	Hetherington's
615	Balding (*see also* Baldwin)	Ann	76, Walford Rd., Stoke Newington, N	1846	5	0	0	1903	yearly	Clothworkers'
2343	Baldock	Frances	21, Albert Street, Tunbridge Wells	..		10	0	..	monthly	National Blind Relief
3287	Baldwin (*see also* Balding)	Ann	76, Walford Rd., Stoke Newington	1847	9	0	0	1900	yearly	Royal Blind Pension
892	Baldwin (n)	George Edward	12, Great Cambridge St., Hackney Road, E.	1858	5	0	0	1911	yearly	Cordwainers'
1025	Baldwin (n)	George E.	12, Great Cambridge Street, E.	1857	10	0	0	1910	yearly	Gardner's Trust
353	Balkham	James	Pevensey Bay, Sussex	1841	5	0	0	1896	yearly	Clothworkers'
2344	Ball	Alfred	2, Lion Street, Garndiffaith, near Pontypool	..		10	0	..	monthly	National Blind Relief
1360	Ball	Ann H.	Chillington, Stokenham, Kingsbridge	68	10	0	0	1905	yearly	Hetherington's
3707	Ballard	Samuel	Boyton Cross, Roxwell, Chelmsford	1865	6	0	0	1907	yearly	Royal Blind Pension
3288	Balsam (+)	Edward	6, Church Rd., Upper Weston, Bath	1851	9	0	0	1887	yearly	Royal Blind Pension
5211	Bamford	Edmund	Market Street, Littleborough	1858		2	0	1907	weekly	Rochdale
5149	Bamford	G. H.	55, Slater St., Manchester St., Oldham	..		2	0	1902	weekly	Henshaw's
1027	Bamford	Margaret	218, Halifax Road, Smallbridge, Rochdale	1838	10	0	0	1903	yearly	Gardner's Trust
5207	Bamford	Margaret	218, Halifax Road, Smallbridge, Rochdale	1838	5	0	0	1903	yearly	Rochdale
5302	Bancroft	Louisa	7, Freedom Street, Halifax	1846		2	0	1900	weekly	Halifax Society
5519	Band	Agnes	St. Mary's Rest, Dundee	1847	5	0	0	1875	yearly	Dundee
2345	Bane	Elizabeth	25, St. Swithin's Church Alley, Norwich	..		10	0	..	monthly	National Blind Relief
1361	Banks	Charlotte	Carlton Villa, Wombwell, Barnsley, Yorks.	71	10	0	0	1905	yearly	Hetherington's
1362	Banks	John W.	80, Derby Street, Bolton, Lancs.	63	10	0	0	1908	yearly	Hetherington's
5100	Barber	Alice E.	22, Lucknow Street, Fratton	..	30	0	0	1902	yearly	Portsmouth
3708	Barber (n)	Jabez	Brundall, near Norwich	1879	6	0	0	1910	yearly	Royal Blind Pension
1028	Barber	Jane	Ascot Priory, Bracknell	1842	10	0	0	1895	yearly	Gardner's Trust
2346	Barber	Jane	Ascot Priory, Bracknell	..		10	0	..	monthly	National Blind Relief
5760	Barclay	George	Lambhill Street, S.S., Glasgow	1849		10	0	1908	monthly	Glasgow
5464	Barclay (+)	William J.	25, Ghent Street, Belfast	1841		5	0	1909	frtnghtly	Belfast Society
5408	Bardy	Maria	Girls' Friendly Lodge, St. Saviour Gate, York.	1860	8	0	0	1904	yearly	Dorothy Wilson
806	Barkell (n)	Francis Ernest	10, Exeter Street, Tavistock, Devon	1867	20	0	0	1911	yearly	Clothworkers'
1363	Barkell	James H.	16, Market St., Tavistock	63	10	0	0	1908	yearly	Hetherington's

No.	Surname	Christian Name or Initials	Address	Year of Birth or Age	Amount £	s.	d.	Year of Appointment	Recurrence (if renewed)	Abbreviated Name of Charity
5863	Barker	Frances	16, South Street, Louth	90	20	0	0	1909	yearly	Agricultural Benvlnt.
3709	Barker (n)	Henry Alfred	109, Imperial Avenue, Victoria Road, Stoke Newington	1858	6	0	0	1911	yearly	Royal Blind Pension
679	Barker (+)	Mary Ann	26, Heron Street, Hull	1825	10	0	0	1904	yearly	Clothworkers'
3710	Barker	Thomas	7, Cleveland Street, Normanby, Middlesbro'	1857	6	0	0	1905	yearly	Royal Blind Pension
2987	Barker (n)	William James	c/o The Incumbent, Emmanuel, Barlow Moor, Didsbury, Manchester	..	10	0	0	..	yearly	Painters'
2988	Barkworth	Mary	c/o The Incumbent, Wood Green, N.	..	10	0	0	..	yearly	Painters'
3711	Barley	Frederick William	14, Prospect Road, Stony Stratford	1859	6	0	0	1893	yearly	Royal Blind Pension
5150	Barlow	Charles	113, Hodge Lane, Cross Lane, Salford	1843		5	0	1900	weekly	Henshaw's
1364	Barlow	Charles	113, Hodge Lane, Cross Lane, Salford	66	10	0	0	1906	yearly	Hetherington's
632	Barlow	Mary E.	47, Brunswick Street, Reading	60	5	0	0	1887	yearly	Clothworkers'
4962	Barlow (+)	Mary E.	47, Brunswick Street, Reading	1851	6	0	0	..	yearly	Reading
3712	Barnard	Charles William	23, Allen Road, Stoke Newington	1871	6	0	0	1905	yearly	Royal Blind Pension
3289	Barnard	Fanny	15, Cheltenham Rd., Southend, Essex	1843	9	0	0	1910	yearly	Royal Blind Pension
2814	Barnes	Agnes	133, Lawnbrook Avenue, Belfast	..		5	0	..	monthly	National Blind Relief
3713	Barnes	Alfred Thomas	16, Campbell Street, City Rd., Bristol	1868	6	0	0	1908	yearly	Royal Blind Pension
4963	Barnes (n)	Arthur	59, Weldale Street, Reading	1864	6	0	0	..	yearly	Reading
293	Barnes	Arthur James	59, Weldale Street, Reading	1863	5	0	0	1903	yearly	Clothworkers'
1365	Barnes	George	42, Old Foundry Road, Ipswich	75	10	0	0	1897	yearly	Hetherington's
5252	Barnes	George F.	31, Old Foundry Road, Ipswich	75		4	6	..	weekly	Ipswich
4586	Barnes	George Frank	31, Old Foundry Road, Ipswich	1841	6	0	0	1895	yearly	Poor Adult
3290	Barnes (+)	George H.	Abingdon Court Rd., Cricklade	1851	9	0	0	1891	yearly	Royal Blind Pension
797	Barnes	George Henry	19, Turin Street, Bethnal Green, E.	60	10	0	0	1893	yearly	Clothworkers'
1254	Barnes	George Henry	19, Turin Street, Bethnal Green, E	1851	20	0	0	1896	yearly	Goldsmiths'
1255	Barnes	Henry James	51, Mundella Road, Battersea, S.W.	1830	20	0	0	1907	yearly	Goldsmiths'
3185	Barnes (+)	Henry James	51, Mundella Road, Battersea	1830	12	0	0	1909	yearly	Royal Blind Pension
520	Barnes	Sarah Ann	19, Turin Street, Bethnal Green, E.	1853	5	0	0	1908	yearly	Clothworkers'
2347	Barnes	Sarah Ann	19, Turin Street, BethnalGreen Rd., E.	..		10	0	..	monthly	National Blind Relief
3714	Barnes	Sarah Ann	19, Turin Street, Bethnal Green	1853	6	0	0	1889	yearly	Royal Blind Pension
1366	Barnett (n)	Elizabeth A.	11, Brook Street, Halifax	59	10	0	0	1910	yearly	Hetherington's

3291	Barnett	Elizabeth Jane	Bryn Teg, Ross Street, Rochester	1849	9	0	0	1900	yearly	Royal Blind Pension
2815	Barnett	Ruth	9, Prospect Pl., Ashbourne Rd., Leek	..		5	0	..	monthly	National Blind Relief
1029	Barnett	Walter R.	31, All Saints' Road, Cheltenham	1853	10	0	0	1909	yearly	Gardner's Trust
5212	Barnish	William	19, Clifford Street, Deeplish, Rochdale	1853		2	6	1906	weekly	Rochdale
1367	Barratt	Charles	Corby, Kettering	79	10	0	0	1897	yearly	Hetherington's
42	Barrell	Catherine Eliza	Wivenhoe, near Colchester	1850	12	0	0	1900	yearly	Blind Man's Friend
798	Barrett	Alfred John	33, Winchester Road, S. Hampstead	33	10	0	0	1909	yearly	Clothworkers'
5492	Barrett (n)	Dick	162, Great Britain Street, Dublin	..		3	0	..	weekly	Dublin Indigent Blind
521	Barrett	Hannah	18, Amersham Grove, New Cross, S.E.	1845	5	0	0	1905	yearly	Clothworkers'
3292	Barrett	Hannah	18, Amersham Grove, New Cross, S.E.	1845	9	0	0	1892	yearly	Royal Blind Pension
1368	Barrett	Richard	Upper Lambourne, Lambourne S.O., Berks.	65	10	0	0	1909	yearly	Hetherington's
2989	Barrow	John	c/o The Incumbent, St. Simon's, Sheffield	..	10	0	0	..	yearly	Painters'
1369	Barrow	Mary Ann	Beech Mount, Waddington, Clitheroe, Lancs.	70	10	0	0	1902	yearly	Hetherington's
2137	Barry (n)	Charles	99, Prince's Street, Marylebone	1841		13	0	1903	yearly	Howard's
658	Barry	Charles	99, Princess Street, Edgware Rd., W.	70	10	0	0	1904	yearly	Clothworkers'
1030	Barry	Charles	99, Princess Street, Edgware Rd., W.	1840	10	0	0	1902	yearly	Gardner's Trust
4784	Barry	Charles	99, Princess Street, Edgware Rd., W.	..		1	0	..	weekly	Somers Town
43	Bartlett	Annie	2, North View Road, Brixham	1857	16	0	0	1900	yearly	Blind Man's Friend
2348	Bartlett	John	Wyborough, Ivybridge, Devon	..		10	0	..	monthly	National Blind Relief
1370	Barton (n)	Charles	167, Percy Road, Canning Town, E.	70	10	0	0	1910	yearly	Hetherington's
3715	Barton	George Henry	Knowl Hill, Wilmington, near Dartford, Kent	1877	6	0	0	1907	yearly	Royal Blind Pension
4587	Barton	Jane	Homes for the Blind, Hanley Road, Crouch Hill, N.	1825	6	0	0	1907	yearly	Poor Adult
4588	Barton	Sophia	c/o Mrs. Crosby, 12, Redmond Street, Irlam-o'-th'-Heights, Manchester	1869	6	0	0	1906	yearly	Poor Adult
3716	Bartram	Alice E.	73, Geraint Street, Liverpool	1876	6	0	0	1907	yearly	Royal Blind Pension
44	Barwick	Arthur Thos.	27, Cable St., Northam, Southampton	1845	12	0	0	1908	yearly	Blind Man's Friend
2990	Barwick	Arthur Thomas	c/o The Incumbent, Northam, Southampton	..	10	0	0	..	yearly	Painters'
457	Bastable	Henry	5, Bermondsey Square, Tower Bridge Road, S.E.	1853	5	0	0	1905	yearly	Clothworkers'
3717	Bastable	Henry	5, Bermondsey Square, S.E.	1854	6	0	0	1904	yearly	Royal Blind Pension
1371	Bastable (n)	Henry	17, Dix's Place, Bermondsey, S.E.	57	10	0	0	1911	yearly	Hetherington's
4589	Bastable	Henry	17, Dix's Place, Paulin Street, Bermondsey, S.E.	1854	6	0	0	1905	yearly	Poor Adult

No.	Surname	Christian Name or Initials	Address	Year of Birth or Age	Amount £	s.	d.	Year of Appointment	Recurrence (if renewed)	Abbreviated Name of Charity
3719	Basten	Samuel	144, Portland Road, Notting Hill, W.	1855	6	0	0	1904	yearly	Royal Blind Pension
3718	Basteri	Francis	16, Eve Road, Isleworth	1875	6	0	0	1899	yearly	Royal Blind Pension
337	Basteri	Leonard A.	East Henningfield, Chelmsford	53	5	0	0	1881	yearly	Clothworkers'
45	Bastin	Emma	42, St. David's Hill, Exeter	1845	20	0	0	1896	yearly	Blind Man's Friend
3293	Bastin	Emma	42, St. David's Hill, Exeter	1844	9	0	0	1881	yearly	Royal Blind Pension
702	Bastow	Charles	16, Firth St., Sticker Lane, Bradford	76	10	0	0	1903	yearly	Clothworkers'
5862	Batchelor (n)	Jane	Pinland Farm, West Grinstead	79	20	0	0	1911	yearly	Agricultural Benvlnt.
3720	Bateman	Esther	9, Market Sq., Wolverton, Bucks	1858	6	0	0	1891	yearly	Royal Blind Pension
1372	Bateman	John W.	46, Guthrie St., Lozells, Birmingham	63	10	0	0	1906	yearly	Hetherington's
3721	Bateman	Matilda	62, Wandle Road, Croydon	1874	6	0	0	1904	yearly	Royal Blind Pension
34	Bateman	Sarah Ann	High Street, Amersham	1856	5	0	0	1889	yearly	Blind Female
2349	Bateman	Sarah Ann	High Street, Amersham	..		10	0	..	monthly	National Blind Relief
3722	Bates	Elizabeth H.	51, Aldred Road, Kennington, S.E.	1853	6	0	0	1899	yearly	Royal Blind Pension
4912	Bates	Elizabeth H.	51, Aldred Road, Kennington Park Road, S.E.	1853	2	0	0	1908	yearly	South London
5303	Bates (+)	Emma	86, Langdale Street, Elland	1875		2	0	1906	weekly	Halifax Society
5239	Bates (n)	Thomas	12, Castle Street, Northampton	1843		5	0	1911	weekly	Phillips'
807	Bather	Benjamin	40, North Street, Castle Fields, Shrewsbury	1839	20	0	0	1897	yearly	Clothworkers'
1316	Bather	Benjamin	40, North Street, Shrewsbury	1839	20	0	0	1871	yearly	Harley's
1373	Batho	Jane	17, New Yard, Parliament Street, Nottingham	65	10	0	0	1906	yearly	Hetherington's
2350	Batho	Jane	17, New Yard, Parliament Street, Nottingham	..		10	0	..	monthly	National Blind Relief
5615	Battles (n)	Catherine	10S, St. James Street, Edinburgh	70	3	0	0	..	yearly	Edinburgh Asylum
1374	Baume	Frances	15, Newtown, Halifax	67	10	0	0	1908	yearly	Hetherington's
4590	Baxter	Clara	South London Institute for the Blind, 83, Borough Road, S.E.	1879	6	0	0	1905	yearly	Poor Adult
3233	Baxter (n)	Elizabeth	44, St. James's Road, Croydon	1829	12	0	0	1911	yearly	Royal Blind Pension
5761	Baxter	James	Baltic Street, Glasgow	1837		8	0	1904	monthly	Glasgow
5616	Baxter	John	Cairney Hill, Bankfoot, Perth	77	4	0	0	..	yearly	Edinburgh Asylum
3173	Bayfield	Alice	373, High Road, Wood Green	1846	20	0	0	1910	yearly	Royal Blind Pension

3234	Bayliss	Edwin	1, Victoria Cottages, Tyler's Green, Amersham	1829	12	0	0	1901	yearly	Royal Blind Pension
1031	Bayliss (n)	William Henry..	Brinklow, nr. Rugby	1850	10	0	0	1911	yearly	Gardner's Trust
1375	Bayliss (n)	Wm. H.	Brinklow, Rugby	61	10	0	0	1910	yearly	Hetherington's
5617	Bayne	William W.	6, Middle Craigs, Stirling	25	3	0	0	..	yearly	Edinburgh Asylum
2816	Beacham (n)...	Edith Mary	37, Rosewell Rd., Shepherd's Bush, W.	..		5	0	..	monthly	National Blind Relief
3723	Beacon (n)	Edward Lewis ..	Conyer, Teynham, Sittingbourne....	1854	6	0	0	1911	yearly	Royal Blind Pension
46	Beak	John	18, Lawn Avenue, Downend Road, Fishponds, Bristol	1868	16	0	0	1897	yearly	Blind Man's Friend
1376	Beasley	Julia	Dartmouth Street, Burslem, Staffs...	67	10	0	0	1908	yearly	Hetherington's
2351	Beasley	Rachel.....	Tusses Bridge, Hawkesbury, Coventry	..		10	0	..	monthly	National Blind Relief
2266	Beaton	Lilian M.....	50, Gordon Rd., Southend-on-Sea ...	..		15	0	..	monthly	National Blind Relief
1377	Beck	Thomas F.	36, Stanley St., Burton-on-Trent ...	75	10	0	0	1905	yearly	Hetherington's
3724	Bedder	Eleanor	Back of 93, Welford Rd., Leicester...	1869	6	0	0	1894	yearly	Royal Blind Pension
3182	Bedford.....	Joseph.....	7, Kyte Street, Lenton, Notts.	1844	6	0	0	1888	yearly	Royal Blind Pension
1378	Bedford.....	Joseph G.	11, Willoughby Street, New Lenton, Notts.	66	10	0	0	1904	yearly	Hetherington's
2352	Bedford.....	Joseph Goodworth	c/o Mrs. Wilson, 11, Willoughby St., Lenton, Notts.	..		10	0	..	monthly	National Blind Relief
1379	Bedlow	Elizabeth A.....	30, Haines Street, Battersea Park Road, S.W.	59	10	0	0	1909	yearly	Hetherington's
2353	Beecroft	Elizabeth	13, Milton Road, Egham, Surrey	..		10	0	..	monthly	National Blind Relief
3725	Beer.....	Edward Henry..	Pawlett, near Bridgwater	1873	6	0	0	1898	yearly	Royal Blind Pension
5016	Beer.....	John J.....	28, Headland Park, Plymouth	..	12	0	0	..	yearly	Hazelwood Trust
2354	Beere	Elizabeth	Yetminster, Sherborne, Dorset	..		10	0	..	monthly	National Blind Relief
3726	Beeston	Laura Kate	1, Selina Place, Woolwich	1877	6	0	0	1907	yearly	Royal Blind Pension
5552	Bell (+)	Andrew	2, East Broughton Place, Edinburgh	1864	10	0	0	1907	yearly	Edinburgh Society
3727	Bell (n)	Laura F.....	1, Alnwick Villas, New Barnet	1852	6	0	0	1910	yearly	Royal Blind Pension
3294	Bell	Lydia	6, Montfort Street, Nottingham	1841	9	0	0	1888	yearly	Royal Blind Pension
3728	Bellett	Amy	287, East St., Old Kent Road, S.E...	1868	6	0	0	1909	yearly	Royal Blind Pension
5864	Belson (n).....	Henrietta	6, St. James's Terrace, Caistor-on-Sea	87	20	0	0	1900	yearly	Agricultural Benvlnt.
2267	Bendall	Samuel Wm. ...	7, Roman Road, Easton, Bristol....	..		15	0	..	monthly	National Blind Relief
3729	Bendall	Samuel William	14, Chelsea Park, Bristol	1862	6	0	0	1903	yearly	Royal Blind Pension
2355	Bendell	Sarah Jane	Turleigh, near Bradford-on-Avon ...	..		10	0	..	monthly	National Blind Relief
5505	Bennet	Martha	45, Crescent Street, Dundee	1873	10	0	0	1899	yearly	Dundee
2356	Bennett (+) ..	Arthur W.	1A, Blanmerle Road, New Eltham,S.E.	..		10	0	..	monthly	National Blind Relief
2357	Bennett.....	Isaac	Little Sodbury Common, Chipping Sodbury, Glos.	..		10	0	..	monthly	National Blind Relief
3730	Bennett.....	James	4, Coningham Road, Shepherd's Bush	1854	6	0	0	1883	yearly	Royal Blind Pension

No.	Surname	Christian Name or Initials	Address	Year of Birth or Age	Amount			Year of Appointment	Recurrence (if renewed)	Abbreviated Name of Charity
3295	Bennett	John	St. John's, Fen End, Wisbech	1842	9	0	0	1894	yearly	Royal Blind Pension
4785	Bennett	Mary	6, Little Pierpoint Row, Islington, N.	..		1	0	..	weekly	Somers Town
415	Bennett	Mary H.	68, White Lion St., Clerkenwell, E.C.	1855	5	0	0	1909	yearly	Clothworkers'
1380	Bennett (n)	Mary H.	68, White Lion Street, Pentonville, N.	56	10	0	0	1910	yearly	Hetherington's
5025	Benney	Samuel	16, Overndale Rd., Fishponds, Bristol	1845	10	0	0	1898	yearly	Merlott's
584	Bennington	Thomas	Gressenhall, East Dereham, Norfolk	1839	5	0	0	1900	yearly	Clothworkers'
1381	Benson (n)	Ellen	Station House, Galgate, Eller, Lancaster	62	10	0	0	1911	yearly	Hetherington's
1032	Benson	Lucy Ann	28, North Street, Ripon	1861	15	0	0	1900	yearly	Gardner's Trust
2213	Benson	Lucy Ann	21, St. Wilfrid's Place, Ripon	..	1	0	0	..	monthly	National Blind Relief
522	Benstead	Emily Jane	4, Aske Street, Hoxton, N.	1840	5	0	0	1899	yearly	Clothworkers'
2991	Benstead	Emily Jane	c/o The Incumbent, St. Peter's, Shoreditch	..	10	0	0	..	yearly	Painters'
808	Benstead	Emma	69, Abbey Road, Chertsey	1852	20	0	0	1890	yearly	Clothworkers'
5847	Bentley	James	5, Riley Street, Bermondsey	76		2	0	1905	weekly	Bermondsey
3731	Beresford	Eliza Lily	2, Black's Yard, Hounds' Gate, Nottingham	1859	6	0	0	1898	yearly	Royal Blind Pension
2358	Beresford	Lily	2, Black's Yard, Hounds' Gate, Nottingham	..		10	0	..	monthly	National Blind Relief
294	Berks	Edwin	102, Mount Street, Reading	52	5	0	0	1902	yearly	Clothworkers'
4964	Berks (+)	Edwin	102, Mount Street, Reading	1859	6	0	0	..	yearly	Reading
3167	Berks	Edwin	102, Mount Street, Reading	1858	6	0	0	1910	yearly	Royal Blind Pension
3732	Berriman (*see also* Berryman and Buryman)	Laura M.	6, Richmond Street, Penzance	1872	6	0	0	1906	yearly	Royal Blind Pension
608	Berriman	William	19, Hall Street, Bedminster, Bristol	1850	5	0	0	1905	yearly	Clothworkers'
3733	Berrow	Gertrude H. I.	22, Donaldson Road, Kilburn	1875	6	0	0	1909	yearly	Royal Blind Pension
2359	Berry	Ellen	34, Sheridan Buildings, Martlett Court, Drury Lane, W.C.	..		10	0	..	monthly	National Blind Relief
4786	Berry	Ellen	38, Sheridan Buildings, Martlett Court, Drury Lane, W.C.	..		2	0	..	weekly	Somers Town
4981	Berryman (n) (*see also* Berriman and Buryman)	Laura Mary	6, St. Clare Street, Penzance	..	10	0	0	1911	yearly	Dowr. Lady Robinson
5618	Bertram (+)	Frank	Garvald, Haddington	44	5	0	0	..	yearly	Edinburgh Asylum

416	Bescoby	Elizabeth	1, Pavilion Street, Doncaster, Yorks.	1837	5	0	0	1909	yearly	Clothworkers'
2360	Bessant	Charles	Wimpson Hill, Millbrooke, Southampton	..		10	0	..	monthly	National Blind Relief
1382	Best	George	42, New Park Street, Devizes	64	10	0	0	1908	yearly	Hetheringtons'
3296	Bethel (+)	Richard	6, Packhorse Yard, Hereford	1851	9	0	0	1909	yearly	Royal Blind Pension
316	Betteridge	Louisa	7, Grovedale Road, Upper Holloway, N.	1833	5	0	0	1900	yearly	Clothworkers'
2992	Bettridge	Louisa	c/o The Incumbent, St. Stephen's, Upper Holloway, N.	..	10	0	0	..	yearly	Painters'
1009	Bevan	David	'Crossoane,' Pentyrch, Glamorgan	..	10	0	0	..	biennially	Drapers'
2361	Bevan	Henry	141, Bow Common Lane, E.	..		10	0	..	monthly	National Blind Relief
47	Bevan	John	Grove House, Glasbury R.S.O.	1843	16	0	0	1903	yearly	Blind Man's Friend
5445	Bevan (n)	William	The Kilns, Haverfordwest	..	3	0	0	..	yearly	Haverfordwest
22	Bick	Letitia	34, Thomas Street, Bath	..	31	0	0	1896	yearly	Bath School Trust
322	Bickford (n)	Alfred Wm.	8, The Broadway, St. Margaret's, Twickenham	29	5	0	0	1911	yearly	Clothworkers'
2197	Bickford (n)	Alfred W.	8, The Broadway, St. Margaret's	..	2	8	4	..	monthly	National Blind Relief
1383	Bickford	Thomas	Police Station, Stephens in Brannel, Grampound Rd., Cornwall	78	10	0	0	1907	yearly	Hetherington's
2362	Bickle	Susanna	Milton Abbot, Tavistock	..		10	0	..	monthly	National Blind Relief
3297	Bickley (n)	Henry	107, Ramsay Road, Forest Gate	1845	9	0	0	1910	yearly	Royal Blind Pension
2993	Bickley	William	c/o The Incumbent, St. Columba's, Stratford, E.	..	10	0	0	..	yearly	Painters'
1033	Bidgood	Abraham	Hayne Beech Farm, Bampton, N. Devon	1838	20	0	0	1883	yearly	Gardner's Trust
4591	Biggenden	Annie Dorothea	25, Napier St., East Werneth, Oldham	1877	6	0	0	1905	yearly	Poor Adult
3235	Biggs (+)	Daniel	Braysdown, Peasedown, St. John's, Bath	1831	12	0	0	1906	yearly	Royal Blind Pension
1384	Billing	Joseph	Trewassa, Davidstowe, Cornwall	71	10	0	0	1901	yearly	Hetherington's
3734	Bingham	Emily C.	Rockliffe Home, Hull	1877	6	0	0	1901	yearly	Royal Blind Pension
2994	Bingham	Maria	c/o The Incumbent, St. Edmund's, Forest Gate, E.	..	10	0	0	..	yearly	Painters'
4592	Bingham	Maria	98, York Road, Shrewsbury Road, Forest Gate, E.	1832	6	0	0	1903	yearly	Poor Adult
703	Bingley (+)	Joseph	45, Bickerton Street, Lark Lane, Liverpool	1845	10	0	0	1905	yearly	Clothworkers'
2268	Bingley (+)	Joseph	20, Bickerton Street, Lark Lane, Liverpool	..		15	0	..	monthly	National Blind Relief
3298	Binns	David	Sutton-on-Derwent, Yorks.	1837	9	0	0	1905	yearly	Royal Blind Pension

No.	Surname	Christian Name or Initials	Address	Year of Birth or Age	Amount £	s.	d.	Year of Appointment	Recurrence (if renewed)	Abbreviated Name of Charity
417	Binns	Mary Anne	30, Buller Street, Grimsby	1859	5	0	0	1909	yearly	Clothworkers'
3735	Binns	Mary Anne	46, Fairmont Road, Gt. Grimsby	1859	6	0	0	1896	yearly	Royal Blind Pension
3736	Bird	Frances Elizabeth	4, Warwick Buildings, Cheltenham	1853	6	0	0	1885	yearly	Royal Blind Pension
3737	Bird	George	39, Penton Place, Kennington, S.E.	1873	6	0	0	1907	yearly	Royal Blind Pension
5619	Bird	James	House of Refuge, Canongate, Edinburgh	76	3	0	0	..	yearly	Edinburgh Asylum
1385	Bird	Jane	Stoke Road, North Curry, Taunton	84	10	0	0	1896	yearly	Hetherington's
48	Bird	Susannah	87, Arthur Street, Ryde, Isle of Wight	1847	12	0	0	1883	yearly	Blind Man's Friend
2817	Birdseye	James	1, Angle Street, Morecambe Street, Walworth, S.E.	..		5	0	..	monthly	National Blind Relief
4593	Birdseye	James	1, Angle Street, Morecambe Street, Walworth, S.E.	1865	6	0	0	1908	yearly	Poor Adult
3738	Birdseye	James	1, Angle Place, Morcambe Street, Walworth	1865	6	0	0	1890	yearly	Royal Blind Pension
5270	Birkby (n)	Elizabeth	6, Hird Street, Hall Lane, Bradford	1844	5	4	0	1910	yearly	Bradford Institution
1386	Birkby (n)	Elizabeth	6, Hird Street, Hall Lane, Bowling, Bradford	67	10	0	0	1910	yearly	Hetherington's
2995	Birks (n)	William Charles	c/o The Incumbent, Wicker, Sheffield	..	10	0	0	..	yearly	Painters'
3739	Bishop	Emma	Summerland Place, Awliscombe, Honiton	1862	6	0	0	1898	yearly	Royal Blind Pension
1387	Bishop (n)	Hannah	50, Merthyr Road, Abergavenny	76	10	0	0	1910	yearly	Hetherington's
3740	Bishop	Isabella P.	37, Dimsdale Road, Westcombe Park, S.E.	1854	6	0	0	1891	yearly	Royal Blind Pension
49	Bishop	Isabella Polly	37, Dimsdale Road, Blackheath, S.E.	1854	12	0	0	1910	yearly	Blind Man's Friend
5865	Bishop (n)	Mary	Orleton, Hereford	62	20	0	0	1904	yearly	Agricultural Benvlnt.
50	Bishop (n)	Priscilla Jane	1, Kimberley Place, Falmouth	1852	12	0	0	1911	yearly	Blind Man's Friend
338	Bishop	Thomas	1, Whitburn Street, Bridgnorth, Salop	1829	5	0	0	1902	yearly	Clothworkers'
2996	Bishop	Thomas	c/o The Incumbent, St. Leonard's, Bridgnorth, Salop	..	10	0	0	..	yearly	Painters'
51	Bishop	William	Hopton Wafers, Cleobury Mortimer, Salop	1843	16	0	0	1900	yearly	Blind Man's Friend

5151	Black	Ellen	118, Ward St., Stretford Rd., Hulme	1868		3	0	1900	weekly	Henshaw's
2997	Blacker	John	c/o The Incumbent, Holy Trinity, Castle Hall, Stalybridge	..	10	0	0	..	yearly	Painters'
3741	Blackford (n)	Thomas	16, Dewhurst Rd., Cheshunt	1876	6	0	0	1910	yearly	Royal Blind Pension
3299	Blackmore	Wm.	Coronation Terrace, Abbotsham, Bideford	1845	9	0	0	1885	yearly	Royal Blind Pension
3742	Blackwell (n)	Isabella	42, Sussex Square, Nottingham	1852	6	0	0	1911	yearly	Royal Blind Pension
52	Blake	Alice Jane	37, London Road, Bishop's Stortford	1862	20	0	0	1907	yearly	Blind Man's Friend
3168	Blake	George	36, Redcar St., Dartmouth Park Hill, N.	1869	6	0	0	1903	yearly	Royal Blind Pension
4787	Blake	George	36, Retcar St., Dartmouth Park Hill, N.	..		1	0	..	weekly	Somers Town
5017	Blake	John	Chillington, S. Devon	..	12	0	0	..	yearly	Hazelwood Trust
10	Blake	Mary Ann	1, Crescent Place, Cartwright Gardens, W.C.	..	18	4	0	1887	yearly	General Welfare
4788	Blake	Mary Ann	1, Crescent Place, Cartwright Gardens, W.C.	..		1	0	..	weekly	Somers Town
3743	Blake	Thomas	Grimston, King's Lynn	1866	6	0	0	1899	yearly	Royal Blind Pension
3300	Blakesley	Marian	60, Tangley Road, South Norwood	1840	9	0	0	1906	yearly	Royal Blind Pension
2998	Blakesley (n)	Mary Ann	c/o The Incumbent, South Norwood, S.E.	..	10	0	0	..	yearly	Painters'
5866	Blakeway	Mary	The Greene Villa, Kingstone, Herefordshire	85	20	0	0	1896	yearly	Agricultural Benvlnt.
1388	Blakeway	Mary	Green Court Villa, Kingstone, Tram Inn R.S.O., Hereford	85	10	0	0	1895	yearly	Hetherington's
1389	Blamires (n)	Emma	77, Chesham Street, Bradford	59	10	0	0	1910	yearly	Hetherington's
1390	Bland	Peter	19, Bold St., Manningham, Bradford	64	10	0	0	1909	yearly	Hetherington's
3236	Blandford	Alfred	25, Crown Street, Camberwell	1827	12	0	0	1875	yearly	Royal Blind Pension
659	Blandford	Henry	25, Crown Street, Camberwell, S.E.	84	10	0	0	1876	yearly	Clothworkers'
53	Blane	Margaret	81, Alexander Park Street, Glasgow	1850	12	0	0	1908	yearly	Blind Man's Friend
4594	Blane	Margaret	81, Alexander Pk., Glasgow	1849	6	0	0	1909	yearly	Poor Adult
54	Blockley (+)	William	Watling St., Mount Sorrel, Loughboro'	1835	16	0	0	1907	yearly	Blind Man's Friend
1034	Blok	George	209, Kilburn Park Road, W.	1859	10	0	0	1909	yearly	Gardner's Trust
2818	Blok	George	209, Kilburn Park Road, N.W.	..		5	0	..	monthly	National Blind Relief
1391	Blomer	Jane	16, Corn Square, Leominster	76	10	0	0	1901	yearly	Hetherington's
3744	Blood	Anne	8, Acme Road, Callow Land, Watford	1860	6	0	0	1891	yearly	Royal Blind Pension
2364	Blood	Annie	8, Acme Road, Watford	..		10	0	..	monthly	National Blind Relief
2363	Bloomfield (n)	Thomas William	62, Eaton Park Road, Palmer's Green, N.	..		10	0	..	monthly	National Blind Relief
809	Blunden	Charlotte Constable	c/o Mrs. Shadbolt, 'Gainsborough,' Horley	1844	20	0	0	1899	yearly	Clothworkers'

No.	Surname	Christian Name or Initials	Address	Year of Birth or Age	Amount £	s.	d.	Year of Appointment	Recurrence (if renewed)	Abbreviated Name of Charity
3745	Blunt (n)	John	Deanshanger, Stony Stratford	1855	6	0	0	1911	yearly	Royal Blind Pension
1392	Blythe	Penelope E.	Sparham, Norfolk	65	10	0	0	1907	yearly	Hetherington's
4595	Boakes	Benjamin	37, Walnut-Tree Walk, Lambeth, S.E.	1858	6	0	0	1905	yearly	Poor Adult
2269	Boam	Ada Mary	Church Street, Cotmanhay, Ilkeston	..		15	0	..	monthly	National Blind Relief
1393	Boardman	Edward	186, Union Road, Oswaldtwistle, Accrington, Lancs.	70	10	0	0	1902	yearly	Hetherington's
2819	Boase	Henrietta	52, St. James' Street, Penzance	..		5	0	..	monthly	National Blind Relief
3237	Boase	Henrietta	52, St. James' Street, Penzance	1830	12	0	0	1907	yearly	Royal Blind Pension
3301	Boase	Sarah	Church Street, Helston, Cornwall	1833	9	0	0	1894	yearly	Royal Blind Pension
704	Boast	Wm. Anthony	28, Rosendale Rd., West Dulwich, S.E.	86	10	0	0	1904	yearly	Clothworkers'
1394	Boast	William Anthony	28, Rosendale Rd., West Dulwich, S.E.	87	10	0	0	1885	yearly	Hetherington's
2365	Boiley (n)	Amelia	50, Windsor Road, Ilford Lane, Ilford	..		10	0	..	monthly	National Blind Relief
3302	Bolding (n)	Mary Ann	12, Albert House, Walworth	1838	9	0	0	1884	yearly	Royal Blind Pension
458	Bolding	Robert	2, Blewett Street, Walworth, S.E.	64	5	0	0	1905	yearly	Clothworkers'
899	Bolding	Robert	2, Bluett Street, East Street, Walworth, S.E.	1847	5	0	0	1908	yearly	Cordwainers'
1395	Bolding (n)	Robert	2, Blewett Street, East Street, Walworth, S.E.	64	10	0	0	1910	yearly	Hetherington's
4481	Bolding (—)	Robert	2, Blewitt Street, Walworth, S.E.	1847	3	18	0	1890	yearly	School for Indigent Blind
5231	Bolton (n)	John	10, Waste Road, Bacup	1842	6	0	0	1912	yearly	Rossendale
4596	Bolton	Nancy	88, Highton Place, Blackburn	1885	6	0	0	1909	yearly	Poor Adult
5413	Bona	William	Carmarthen	..	3	0	0	..	yearly	Carmarthen Society
3303	Bona (+)	William	20, John Street, Carmarthen	1851	9	0	0	1895	yearly	Royal Blind Pension
354	Bond	Charles	14, Goldy Street, Camberwell, S.E.	1846	5	0	0	1909	yearly	Clothworkers'
4597	Bond	Charles	14, Goldie Street, Cobourg Road, Camberwell, S.E.	1848	6	0	0	1900	yearly	Poor Adult
3304	Bond	Charles	14, Gold Street, Peckham	1846	9	0	0	1882	yearly	Royal Blind Pension
4913	Bond (n)	Charles	14, Goldie Street, Camberwell	1846	2	0	0	1909	yearly	South London
3186	Bond (+)	James	25, Hopton's Houses, Holland St., S.E.	1831	12	0	0	1900	yearly	Royal Blind Pension
4510	Bond	Joseph	La Maries Cottages, Beaumont, Jersey	1862	10	0	0	1904	yearly	Poor Adult
5152	Bond	Mrs.	65, Barlow Street, Grey Mare Lane, Bradford	1860		2	6	1902	weekly	Henshaw's

2999	Bonell (n)	Anne	c/o The Incumbent, St. Stephen's, Battersea	..	10	0	0	..	yearly	Painters'
523	Boniface	Mary Anne Eliz.	18, St. Mary's Rd., Lower Edmonton, N.	1845	5	0	0	1906	yearly	Clothworkers'
900	Boniface	Mary Ann Eliz.	71, St. Mary's Rd., Lower Edmonton, N.	1845	5	0	0	1908	yearly	Cordwainers'
1396	Boniface	Mary Ann Elizabeth	72, St. Mary's Rd., Lower Edmonton, N.	66	10	0	0	1906	yearly	Hetherington's
2171	Bonner	Agnes	195, Woodland View, Hale End Road, Walthamstow	1830	14	0	0	1897*	yearly	Humston's
705	Boot	Ann Maria	2, back 258, Camden St., Birmingham	67	10	0	0	1903	yearly	Clothworkers'
3746	Booth	Elizabeth Ann	35, Chesham New Road, Bell Lane, Bury	1880	6	0	0	1907	yearly	Royal Blind Pension
3747	Booth	Faith	50, King Street, Boston, Lincs.	1884	6	0	0	1908	yearly	Royal Blind Pension
1397	Booth	Walter	Pentrich, Derby	64	10	0	0	1908	yearly	Hetherington's
459	Borchas	Karl	102, Broad Wall, Lambeth	1827	5	0	0	1890	yearly	Clothworkers'
2366	Boroughs	Henry	Church St., Basingstoke	..		10	0	..	monthly	National Blind Relief
4598	Borritt	Donna Maria	c/o Mrs. Fairs, 3, Crown Street, Bury St. Edmunds	1842	6	0	0	1909	yearly	Poor Adult
1398	Bostwick	David J.	29, Kempshead Road, Albany Road, Camberwell, S.E.	71	10	0	0	1909	yearly	Hetherington's
5304	Bottomley (n)	Jane	10, Chapel Lane, Sowerby Bridge	1856		1	0	1911	weekly	Halifax Society
3305	Botwright	Charlotte	Western Road, Lymington, Hants.	1849	9	0	0	1908	yearly	Royal Blind Pension
1399	Bourn	William	97, Old Street, E.C.	80	10	0	0	1903	yearly	Hetherington's
1400	Bowden	Rachel	18, Grantbridge Street, Islington, N.	73	10	0	0	1899	yearly	Hetherington's
2367	Bowden	Rachel	39, Grantbridge Street, Islington, N.	..		10	0	..	monthly	National Blind Relief
4789	Bowden	Rachael	39, Grantbridge Street, Islington	..		1	6	..	weekly	Somers Town
23	Bowden	Sarah	3, Brunswick Street, Bath	..	31	0	0	1896	yearly	Bath School Trust
5446	Bowen	George	Lamphey	..	3	0	0	..	yearly	Haverfordwest
3000	Bowen	Mary	c/o The Incumbent, St. John-the-Baptist, Hoxton, N.	..	10	0	0	..	yearly	Painters'
3748	Bowie	Elsie Martha	269, Beresford Street, Camberwell	1864	6	0	0	1892	yearly	Royal Blind Pension
5437	Bowles	Daniel	Cardiff	1854	5	0	0	1897	yearly	Cardiff
1401	Bowles	Edward	107, Arthur Street, Chelsea, S.W.	74	10	0	0	1904	yearly	Hetherington's
4599	Bowles	Edward	107, Arthur Street, Chelsea, S.W.	1842	6	0	0	1887	yearly	Poor Adult
706	Bowles	Susanna Mary	107, Arthur Street, Chelsea, S.W.	73	10	0	0	1899	yearly	Clothworkers'
4600	Bowles	Susannah Mary	107, Arthur Street, Chelsea, S.W.	1837	6	0	0	1906	yearly	Poor Adult
2368	Bowring	Thomas	59, Eden Road, Walthamstow,	..		10	0	..	monthly	National Blind Relief
897	Bowyer	Alfred	42, Draycott Avenue, Chelsea, S.W.	1857	5	0	0	1904	yearly	Cordwainers'
1402	Bowyer (n)	Alfred	42, Draycott Avenue, Chelsea, S.W.	56	10	0	0	1910	yearly	Hetherington's
4601	Bowyer	Alfred	42, Draycott Avenue, Chelsea, S.W.	1855	6	0	0	1905	yearly	Poor Adult

* Before.

No.	Surname	Christian Name or Initials	Address	Year of Birth or Age	Amount £	s.	d.	Year of Appointment	Recurrence (if renewed)	Abbreviated Name of Charity
5101	Bowyer	George	22, Bishop Street, Portsea	..	30	0	0	1902	yearly	Portsmouth
2369	Box	Mary Ann	18, Avenue Road, Crownfield Road, Leytonstone	..		10	0	..	monthly	National Blind Relief
55	Boxall	Emily	1, Minor Place, King James' Street, Borough Road, S.E.	1852	12	0	0	1890	yearly	Blind Man's Friend
524	Boxall	Emily	1, Minor Place, Boro', S.E.	1852	5	0	0	1903	yearly	Clothworkers'
4602	Boxall	Emily	1, Minor Place, King James' Street, Borough Road, S.E.	1852	6	0	0	1902	yearly	Poor Adult
418	Boyce	Anne	2, Ash Grove, Park Road, Hull	82	5	0	0	1901	yearly	Clothworkers'
1403	Boyce	Anne	2, Ash Grove, Park Road, Sculcoates, Hull	82	10	0	0	1895	yearly	Hetherington's
1404	Boyce	Edmund G.	17, Hetton Street, Hammersmith, W.	78	10	0	0	1898	yearly	Hetherington's
5102	Boyce (n)	Eliza	75, Drayton Road, North End, Portsmouth	..	30	0	0	1911	yearly	Portsmouth
5620	Boyd	Mary	Malaclote, Lochmaddie	73	3	0	0	..	yearly	Edinburgh Asylum
2198	Boys	Eleanor	120, Eastern Road, Brighton	..	2	5	0	..	monthly	National Blind Relief
2370	Bracey	Florence G.	69, Gwyn Street, Bedford	..		10	0	..	monthly	National Blind Relief
3749	Bracey	Florence G.	69, Gwyn Street, Bedford	1884	6	0	0	1907	yearly	Royal Blind Pension
56	Bracher	Thomas	77, East Street, Manchester Sq., W.	1846	12	0	0	1889	yearly	Blind Man's Friend
6	Bracher	Thomas	77, East Street, Manchester Square	..	18	4	0	1902	yearly	General Welfare
2138	Bracher (n)	Thomas	77, East Street, Baker Street, W.	1847		13	0	1873	yearly	Howard's
4790	Bracher	Thomas	77, East Street, Manchester Sq., W.	..		2	0	..	weekly	Somers Town
57	Brackstone (+)	Charles	Redenham, Andover	1861	16	0	0	1909	yearly	Blind Man's Friend
2371	Brackstone	Charles	Redenham, Andover, Hants	..		10	0	..	monthly	National Blind Relief
4458	Bradbury	Stephen H.	Maple Cross, West Hyde, Rickmansworth	1870	9	0	0	1869	yearly	Royal Blind Pension
5298	Brade	Richard	10, Primrose Street, Bradford	1845	10	0	0	1907	yearly	Bradford Institution
58	Bradford	Edwin	6, Kelvin Terrace, Sydenham Hill Road, Sydenham	1845	20	0	0	1896	yearly	Blind Man's Friend
1405	Bradford	Edwin	6, Kelvin Terrace, Sydenham, S.E.	66	10	0	0	1901	yearly	Hetherington's
4603	Bradley	Eliza	31, Knight Street, Liverpool	1850	6	0	0	1905	yearly	Poor Adult
3001	Bradley (n)	Elizabeth	c/o The Incumbent, St. Luke's, Liverpool	..	10	0	0	..	yearly	Painters'

3306	Bradley	George	New St., Shipston-on-Stour	1847	9	0	0	1900	yearly	Royal Blind Pension
2820	Bradley	John	31, Knight Street, Liverpool	..		5	0	..	monthly	National Blind Relief
4604	Bradley	John	31, Knight Street, Liverpool	1851	6	0	0	1905	yearly	Poor Adult
5271	Bradley	Mary	21, Ingleby Road, Bradford	1848	10	0	0	1895	yearly	Bradford Institution
1406	Bradley (n)	Mary	21, Ingleby Rd., Girlington, Bradford	64	10	0	0	1910	yearly	Hetherington's
1407	Bradshaw (n)	William D. P.	3, Storehouse Lane, Hitchin	70	10	0	0	1910	yearly	Hetherington's
3750	Brady	Elizabeth Ann	85, Park Street, Darlington	1856	6	0	0	1904	yearly	Royal Blind Pension
5867	Bragg	William	Combes, Tatworth, Somerset	76	21	0	0	1907	yearly	Agricultural Bnvlnt.
5621	Braidwood (+)	Marion	2, Gifford Park, Edinburgh	57	4	0	0	..	yearly	Edinburgh Asylum
5305	Bramhall (n)	Catherine	24, Melrose Street, Lea Mount	1843		1	0	1911	weekly	Halifax Society
3002	Brammer	Elizabeth	c/o The Incumbent, Wimblington, March, Cambridge	..	10	0	0	..	yearly	Painters'
2821	Brand	Philip John	c/o Frank Kirby, Elsworth, Cambridge	..		5	0	..	monthly	National Blind Relief
3751	Brand	Philip John	Elsworth, St. Ives, Hunts.	1862	6	0	0	1893	yearly	Royal Blind Pension
5119	Brandon	Eliza	9, White Lion Street, Apsley End	..	2	19	0	1880	yearly	Collett's
2822	Brandon	Eliza	9, White Lion Street, Apsley End, Hemel Hempstead	..		5	0	..	monthly	National Blind Relief
2372	Brassington	Hannah	43, Fountain Street, Leek, Staffs.	..		10	0	..	monthly	National Blind Relief
3752	Braxton	Charles	Redenham, Fyfield, Andover	1860	6	0	0	1889	yearly	Royal Blind Pension
1035	Braybrooke	Harriet	42, All Saints' Terrace, Sudbury	1834	15	0	0	1883	yearly	Gardner's Trust
894	Braybrooke	Harriet Beeton	41, All Saints' Ter., Sudbury, Suffolk	1821	5	0	0	1877	yearly	Cordwainers'
3307	Brazier	John	16, Brougham St., Battersea Park Rd.	1848	9	0	0	1896	yearly	Royal Blind Pension
3753	Brazier	Oliver S.	Line Terrace, Warlingham	1883	6	0	0	1905	yearly	Royal Blind Pension
5255	Brazier	Sarah	Crabbe Street, St. John's, Ipswich	51		1	6	..	weekly	Ipswich
5306	Brear (n)	Clement	101, Warley Road, Halifax	1877		1	0	1911	weekly	Halifax Society
3238	Breedon	Eliza	30, Alderney Street, Pimlico	1828	12	0	0	1892	yearly	Royal Blind Pension
5892	Breedon	Eliza	30, Alderney Street, Pimlico	..	26	0	0	1892	yearly	St. Martin's-in-the-Fields
5868	Brenchley (n)	Selina E.	Wilkins' Cottages, Lynsted, Kent	79	20	0	0	1908	yearly	Agricultural Benvlnt.
3308	Brend	Harriet S.	25, Abbey Rd., Warley, Birmingham	1849	9	0	0	1909	yearly	Royal Blind Pension
2373	Brend (n)	Harriet Sophia	68, Woodland Street, Smethwick, nr. Birmingham	..		10	0	..	monthly	National Blind Relief
3754	Brenton	Joseph C.	Trevorrick, South Merryn, Padstow	1878	6	0	0	1904	yearly	Royal Blind Pension
1408	Brewer	Elizabeth	3, Harvey's Buildings, High Street, Taunton	67	10	0	0	1905	yearly	Hetherington's
3755	Brewer	Samuel	Carne Hill, St. Denys, Cornwall	1885	6	0	0	1909	yearly	Royal Blind Pension
2139	Brewster (n)	Sarah	82, George Street, Baker Street, W.	1860		13	0	1900	yearly	Howard's
1036	Brewster	Sarah E.	82, George Street, W.	1859	20	0	0	1899	yearly	Gardner's Trust
525	Brewster	Sarah Edwards	82, George Street, Baker Street, W.	1859	5	0	0	1910	yearly	Clothworkers'

No.	Surname	Christian Name or Initials	Address	Year of Birth or Age	Amount £	s.	d.	Year of Appointment	Recurrence (if renewed)	Abbreviated Name of Charity
3756	Brickdale	Ethel F.	8, Meadowside, Springfield, Chelmsford	1877	6	0	0	1907	yearly	Royal Blind Pension
1256	Brickdale (n)	Ethel Florence	8, Meadowside, Springfield, Chelmsford	1877	20	0	0	1910	yearly	Goldsmiths'
5854	Bridden	Henry	29, Eaton Road, West Kirby	1818	20	0	0	1893	yearly	Gardener's Benevlnt.
2270	Bridge	Charlotte	Milton House, Bournemouth	..		15	0	..	monthly	National Blind Relief
3757	Bridger	Elizabeth Hannah	4, Crane Street, Chichester	1852	6	0	0	1910	yearly	Royal Blind Pension
5246	Bridgwater	Frederick	37, Bridport Street, Oxford	1864		7	0	1894	weekly	Oxford
1409	Brierley	Alice	Hillside Café, Beeston Hill, Leeds	67	10	0	0	1907	yearly	Hetherington's
3003	Brierley	Mary	c/o The Incumbent, Christ Church, Chadderton, Lancashire	..	10	0	0	..	yearly	Painters'
5622	Briggs	John	49, Causewayside, Edinburgh	49	4	0	0	..	yearly	Edinburgh Asylum
707	Bright	Emma	11, South Road, Saffron Walden, Essex	63	10	0	0	1909	yearly	Clothworkers'
1410	Bright	Emma	11, South Road, Saffron Walden	62	10	0	0	1909	yearly	Hetherington's
4511	Bright	Emma	11, South Road, Saffron Walden	1849	10	0	0	1909	yearly	Poor Adult
1257	Brightman	Hannah	5, Wellington Place, White Webbs Lane, Waltham Cross, Herts.	1853	20	0	0	1905	yearly	Goldsmiths'
3758	Brightman	Hannah	White Webb's Lane, Waltham Cross	1853	6	0	0	1901	yearly	Royal Blind Pension
5026	Brimson	George	Tytherington, near Frome, Somerset	1859	10	0	0	1910	yearly	Merlott's
3239	Bristow	Mary Ann	19, Lansdown Road, Bath	1830	12	0	0	1901	yearly	Royal Blind Pension
2374	Bristow	William	1, Wheeler's Row, Mount Street, Guildford	..		10	0	..	monthly	National Blind Relief
4605	Britnell (n)	Edmund	17, Station Road, Shalford, near Guildford	1825	6	0	0	1911	yearly	Poor Adult
1411	Brittain	Henry	1, Bloomfield St., Woodhouse, Leeds	65	10	0	0	1909	yearly	Hetherington's
1412	Broadbent (n)	Sarah Jane	59, Alva Road, Wakesheddings, Oldham	60	10	0	0	1911	yearly	Hetherington's
585	Broadhead	John	268, Newtown Road, Birmingham	1846	5	0	0	1906	yearly	Clothworkers'
1413	Broadhead	John	268, Newtown Row, Birmingham	65	10	0	0	1905	yearly	Hetherington's
4606	Broadhurst	Eliza Margaret	50, King's Road, St. Leonards-on-Sea	1839	6	0	0	1905	yearly	Poor Adult
5153	Brockley	Mary	2, Lavander St., York St., Hulme, Manchester	1858		2	0	1900	weekly	Henshaw's

5420	Brodrib	Emily	Priory Street, Carmarthen.....	..	1	10	0	..	yearly	Carmarthen Society
1414	Brome (n).....	Maria Sarah	Viaduct Terrace, Wakes Colne, Essex	82	10	0	0	1911	yearly	Hetherington's
526	Bromfield	Louisa	5, Careth Place, Crosby Row, Long Lane, Southwark, S.E.	1844	5	0	0	1909	yearly	Clothworkers'
1415	Bromfield	Louisa	5, Careth Place, Crosby Row, Long Lane, Southwark, S.E.	67	10	0	0	1907	yearly	Hetherington's
1037	Bromwich	Eliza	13, Holland Street, Sutton Coldfield .	1866	10	0	0	1907	yearly	Gardner's Trust
5307	Brook	Lily	25, Soho Street, Halifax	1880		2	0	1905	weekly	Halifax Society
2375	Brook	Thomas	84, Lower East Street, Greenwich ..	..		10	0	..	monthly	National Blind Relief
59	Brooker.....	George.....	11, O Block, Beaconsfield Bldgs., Bingfield St., Caledonian Road., N.	1849	12	0	0	1889	yearly	Blind Man's Friend
4791	Brooker.....	George.....	11, O Block, Beaconsfield Buildings, Bingfield St., Caledonian Road, N.	..		1	0	..	weekly	Somers Town
3759	Brooker (n) ...	George Edward	8, New Cottages, Broadbridge Heath, Horsham	1873	6	0	0	1911	yearly	Royal Blind Pension
2823	Brooker (n)....	George William	Broadbridge Heath, Horsham	..		5	0	..	monthly	National Blind Relief
895	Brooker.....	Mary Ann	7, White Cross Street, Brighton	1852	5	0	0	1902	yearly	Cordwainers'
1416	Brooker.....	Mary Ann	7, Whitecross Street, Brighton.....	59	10	0	0	1907	yearly	Hetherington's
3760	Brooker.....	Mary Ann	7, Whitecross Street, Brighton	1852	6	0	0	1892	yearly	Royal Blind Pension
2376	Brookfield.....	Ellen	76, Eastbank Street, Southport.....	..		10	0	..	monthly	National Blind Relief
2214	Brookfield	Ida Mary	Hove, Sussex	..	1	0	0	..	monthly	National Blind Relief
3761	Brookfield.....	Ida Mary	10, Goldstone Road, Hove	1878	6	0	0	1901	yearly	Royal Blind Pension
4982	Brooking.....	Jane	c/o Mrs. J. Jenkins, 22, Adelaide Street, Penzance	..	10	0	0	1909	yearly	Dowr. Lady Robinson
3762	Brooking.....	Lavinia	81, Trafalgar Street, New Brompton, Kent	1878	6	0	0	1909	yearly	Royal Blind Pension
3309	Brooks	James	Dorney, Windsor.....	1847	9	0	0	1906	yearly	Royal Blind Pension
5154	Brooks (n)	Joshua	27, Albert Avenue, Gorton, Manchester	1866		2	6	1911	weekly	Henshaw's
5213	Bronghtou....	Thomas	139, Ramsay Street, Rochdale	1836		2	6	1906	weekly	Rochdale
1417	Brown (n)	Alexander Griffiths	44, Russell Street, Wednesbury	59	10	0	0	1911	yearly	Hetherington's
4512	Brown	Alexander	44, Russell Street, Wednesbury	1852	10	0	0	1905	yearly	Poor Adult
3763	Brown	Alexander.....	44, Russell St., Wednesbury	1852	6	0	0	1905	yearly	Royal Blind Pension
1418	Brown (n)	Alfred Wix	149, Riversdale Road, Highbury, N.	69	10	0	0	1911	yearly	Hetherington's
419	Brown (n)	Alice Louisa....	96, Kettlebaston Road, Leyton	1854	5	0	0	1911	yearly	Clothworkers'
5553	Brown (+)....	Andrew.....	46, Couper Street, Leith	1857	10	0	0	1909	yearly	Edinburgh Society
60	Brown	Annie	L.C.C. School, Aldenham Street, St. Pancras, N.W.	1863	16	0	0	1909	yearly	Blind Man's Friend

No.	Surname	Christian Name or Initials	Address	Year of Birth or Age	Amount £	s.	d.	Year of Appointment	Recurrence (if renewed)	Abbreviated Name of Charity
2215	Brown	E. Margaret	Phœnix Home for the Blind, Abbey Road, N.W.	..	1	0	0	..	monthly	National Blind Relief
1419	Brown (n)	Edward	162, Cleveland Street, Doncaster	61	10	0	0	1910	yearly	Hetherington's
810	Brown	Edward	157, Christ Church Road, South Ashford	1823	20	0	0	1890	yearly	Clothworkers'
1258	Brown	Edward	157, Christ Church Road, South Ashford, Kent	1823	20	0	0	1892	yearly	Goldsmiths'
2271	Brown	Elizabeth	8, Christian Buildings, Devons Road, Bow, E.	..		15	0	..	monthly	National Blind Relief
2377	Brown	Elizabeth	14, New Place, Tranton Road, Bermondsey	..		10	0	..	monthly	National Blind Relief
2378	Brown	Elizabeth	Free Church Passage, St. Ives, Hunts	..		10	0	..	monthly	National Blind Relief
3004	Brown	Elizabeth	c/o The Incumbent, Crooke's, Sheffield	..	10	0	0	..	yearly	Painters'
2379	Brown	Ellen	18, Cornwall Street, Ratcliffe	..		10	0	..	monthly	National Blind Relief
4445	Brown	Ellen	7, Carlton Street, Brighton	1844	12	0	0	1895	yearly	Royal Blind Pension
2380	Brown	Emmanuel	33, Langton Park, North Street, Bedminster, Bristol	..		10	0	..	monthly	National Blind Relief
5520	Brown	Georgina	Institution for the Blind, Dundee	1869	5	0	0	1909	yearly	Dundee
61	Brown	Henry James ..	West End Terrace, Oakham, Rutland	1852	20	0	0	1891	yearly	Blind Man's Friend
527	Brown	Isabella	32, Barkworth Road, S. Bermondsey, S.E.	70	5	0	0	1897	yearly	Clothworkers'
3310	Brown	Isabella	32, Barkworth Road, South Bermondsey, S.E.	1847	9	0	0	1887	yearly	Royal Blind Pension
4914	Brown	Isabella	32, Barkworth Road, S. Bermondsey, S.E.	1841	5	0	0	1906	yearly	South London
1420	Brown	Jane A.	47, Chaldon Road, Caterham	66	10	0	0	1905	yearly	Hetherington's
5623	Brown	Jessie.....	43, Bridge Street, Leith	58	4	0	0	..	yearly	Edinburgh Asylum
3764	Brown	Joseph William .	North Weston, Portishead.....	1875	6	0	0	1910	yearly	Royal Blind Pension
5624	Brown	Marion S.	14, Lee Street, Whitburn	68	3	0	0	..	yearly	Edinburgh Asylum
1421	Brown	Mary Ann	1, Whitecross Road, Hereford	81	10	0	0	1901	yearly	Hetherington's
5155	Brown (n)	Thomas.....	7, Howard St., Gt. Jackson Street, Hulme, Manchester	1857		3	0	1911	weekly	Henshaw's
3311	Brown	Thomas	145, St. James's Road, Croydon	1837	9	0	0	1910	yearly	Royal Blind Pension

898	Brown	William	166, Sherrard Road, Forest Gate, E.	1852	5	0	0	1906	yearly	Cordwainers'
1010	Brown	William	166, Sherrard Road, Forest Gate, E.	..	10	0	0	..	biennially	Drapers'
1423	Brown	William	166, Sherrard Road, Forest Gate, E.	59	10	0	0	1908	yearly	Hetherington's
3765	Brown	William	166, Sherrard Road, Forest Gate, E.	1851	6	0	0	1905	yearly	Royal Blind Pension
5409	Brown	William	4, Providence St., Groves Lane, York	1854	8	0	0	1903	yearly	Dorothy Wilson
3312	Brown	William	28, St. Alban's Street, Kennington, S.E.	1847	9	0	0	1903	yearly	Royal Blind Pension
2824	Browne (n)	Maude Ellen	Park Hill Cottages, Oulton Corner, near Lowestoft	..		5	0	..	monthly	National Blind Relief
708	Browne	Sarah	1, Prospect Place, London Road, E. Dereham, Norfolk	1844	10	0	0	1903	yearly	Clothworkers'
1422	Browne	Sarah Anne	1, Prospect Place, London Road, E. Dereham, Norfolk	70	10	0	0	1902	yearly	Hetherington's
2381	Browning	Annie	197, Bellbarn Road, Edgbaston, Birmingham	..		10	0	..	monthly	National Blind Relief
709	Browning	John Jeffreys	42, Rylestone Road, Eastbourne	72	10	0	0	1895	yearly	Clothworkers'
1424	Browning	John Jeffreys	42, Rylstone Road, Eastbourne	74	10	0	0	1902	yearly	Hetherington's
1259	Browning	Margaret	42, Rylstone Road, Eastbourne	1837	20	0	0	1899	yearly	Goldsmiths'
3766	Brownsea	Jane	7, Pound Lane, E. Fordington, Dorset	1861	6	0	0	1896	yearly	Royal Blind Pension
5018	Browse	James Herbert	Cutlands, Chillington, S. Devon	..	12	0	0	..	yearly	Hazelwood Trust
5521	Bruce	Margaret	Railway Buildings, Broughty Ferry	1845	5	0	0	1898	yearly	Dundee
2825	Bruin	Minnie	116, Ivy Cross Street, Leicester	..		5	0	..	monthly	National Blind Relief
3767	Brule (*see* D'Brule)	Isabella de	4, Duke's Lane, Church Street, Kensington	1874	6	0	0	1905	yearly	Royal Blind Pension
3768	Brunel (n)	Alice G. E.	High Street, West Malling	1864	6	0	0	1910	yearly	Royal Blind Pension
893	Brunsden	Ellen	21, Myddelton Street, Clerkenwell, E.C.	1833	5	0	0	1875	yearly	Cordwainers'
3313	Brunsden	Ellen	21, Myddleton Street, Clerkenwell	1833	9	0	0	1879	yearly	Royal Blind Pension
62	Brunsdon	Ellen	21, Myddleton St., Clerkenwell, E.C.	1833	16	0	0	1881	yearly	Blind Man's Friend
3314	Brutnell	Sarah	10, John Street, Newcastle-on-Tyne	1845	9	0	0	1907	yearly	Royal Blind Pension
5869	Bryan (n)	Ann	Signett Road, Burford, Oxon.	71	20	0	0	1906	yearly	Agricultural Benvlnt.
2382	Bryans (+)	William	15, Ranelagh Road, Westbourne Park, W.	..		10	0	..	monthly	National Blind Relief
5264	Bryant	Annie Eliza	Manor House Cottages, Seddlescombe, Battle	..	10 (nearly)	0	0	..	yearly	Fuller's
3005	Bryant	George	c/o The Incumbent, Great Bardfield, Essex	..	10	0	0	..	yearly	Painters'
2383	Bryant	Samuel	70, Buckhurst St., Bethnal Green, E.	..		10	0	..	monthly	National Blind Relief
3315	Bryant	Samuel	70, Buckhurst St., Bethnal Green	1849	9	0	0	1897	yearly	Royal Blind Pension
3316	Bryant	William N.	Heronden, Dane Road, Margate	1845	9	0	0	1898	yearly	Royal Blind Pension
1425	Bryson (n)	John	44, Jolliffe Street, Toxteth, Liverpool	58	10	0	0	1910	yearly	Hetherington's

No.	Surname	Christian Name or Initials	Address	Year of Birth or Age	Amount £	s.	d.	Year of Appointment	Recurrence (if renewed)	Abbreviated Name of Charity
3317	Buchanan	William	50, Tiber Street, Liverpool	1844	9	0	0	1906	yearly	Royal Blind Pension
3006	Buck	Elizabeth	c/o The Incumbent, St. Saviour's, Walthamstow	..	10	0	0	..	yearly	Painters'
1038	Buck	Fanny M.	449, East India Dock Road, E.	1849	15	0	0	1902	yearly	Gardner's Trust
2199	Buckingham...	Clara	c/o Mr. Trevivian, Herris Town, Truro	..	1	5	0	..	monthly	National Blind Relief
3318	Buckland	Thos.	191, Arlington Rd., Camden Town ...	1843	9	0	0	1897	yearly	Royal Blind Pension
63	Buckler	Fanny	6, Budge Row, Mount St., Nottingham	1850	12	0	0	1903	yearly	Blind Man's Friend
317	Buckley	Eliza	16, Buller Road, Exeter.....	73	5	0	0	1902	yearly	Clothworkers'
1426	Buckley (n)....	Ellen	27, Arthur St., Spotland, Rochdale..	62	10	0	0	1910	yearly	Hetherington's
5208	Buckley (n)....	Ellen	27, Arthur Street, Rochdale	1849	5	0	0	1910	yearly	Rochdale
2384	Buckley	John	Cellarhead, Stoke-on-Trent	..		10	0	..	monthly	National Blind Relief
3319	Budd	Eliz. Jane	9, Western Place, Worthing	1849	9	0	0	1897	yearly	Royal Blind Pension
3201	Budd	William Henry .	75, Beckway St., Walworth, S.E.	1876	9	0	0	1908	yearly	Royal Blind Pension
5625	Bues	Margaret	160½, E. High Street, Forfar	70	3	0	0	..	yearly	Edinburgh Asylum
4513	Bullock (+) ...	Selina	57, Church Street, Heaton Norris, Stockport	1843	10	0	0	1906	yearly	Poor Adult
3320	Bulmer	Robert	25, Marlboro' Terrace, Beverley Road, Hull	1842	9	0	0	1900	yearly	Royal Blind Pension
3769	Bumbee.....	Malvina E.	41, Crosby Row, Borough, S.E.	1863	6	0	0	1888	yearly	Royal Blind Pension
1427	Bunce	Harriet	Grove, Wantage, Berks.....	68	10	0	0	1901	yearly	Hetherington's
528	Bunce	Matilda	28, Regent Sq., Gray's Inn Rd., W.C.	75	5	0	0	1899	yearly	Clothworkers'
1428	Bunce	Matilda	28, Regent Square, Gray's Inn, W.C.	70	10	0	0	1902	yearly	Hetherington's
2	Bunce	Valentine	28, Regent Square, Gray's Inn Road, W.C.	..	13	0	0	1891	yearly	General Welfare
1429	Bunn	Dinah	324, Nechells Park Road, Nechells, Birmingham	78	10	0	0	1907	yearly	Hetherington's
3169	Bunyan	Robert	Standard Cottage, Frimley Road, Camberley	1870	6	0	0	1906	yearly	Royal Blind Pension
3007	Burch	Emma Charlotte	c/o The Incumbent, Tooting Graveney, S.W.	..	10	0	0	..	yearly	Painters'
811	Burchell	Clara Ann	14, Park Road, Freemantle, Southampton	1848	20	0	0	1891	yearly	Clothworkers'
2385	Burchell (+) ..	Clara Ann	2, Tresco Road, Nunhead, S.E.	..		10	0	..	monthly	National Blind Relief

4514	Burchell (+) ..	William	823, Garratt Lane, Lower Tooting, S.W.	1855	10	0	0	1903	yearly	Poor Adult
5263	Burchett	Charles	Kiln Bank Road, Little Common, Bexhill	..	10 (nearly)	0	0	..	yearly	Fuller's
3770	Burge	Albert E.	18, Cornelia Street, Barnsbury	1875	6	0	0	1910	yearly	Royal Blind Pension
4607	Burgess	Emma	61, Kensington Park Road, W.	1865	6	0	0	1906	yearly	Poor Adult
3771	Burgess	Emma	61, Kensington Park Road, W.	1866	6	0	0	1896	yearly	Royal Blind Pension
4793	Burgess (n)....	Emma	61, Kensington Park Road, W.....	..		1	0	..	weekly	Somers Town
5522	Burgess	Georgina	21, Peddie Street, Dundee	1870	5	0	0	1898	yearly	Dundee
3772	Burgess.....	Harry	61, Kensington Park Road, W.	1871	6	0	0	1900	yearly	Royal Blind Pension
3321	Burgess	Hy. H.....	20, Row 41, Gt. Yarmouth	1840	9	0	0	1905	yearly	Royal Blind Pension
1039	Burgess	Mary	Hagworthingham, Spilsby	1850	15	0	0	1889	yearly	Gardner's Trust
3773	Burgess	Mary	Hagworthingham, Spilsby, Lincs. ...	1857	6	0	0	1896	yearly	Royal Blind Pension
5762	Burgham	Robert	Greenvale Street, Glasgow.....	1857		8	0	1910	monthly	Glasgow
2386	Burke	Mary	347, Nuneaton Street, Glasgow	..		10	0	..	monthly	National Blind Relief
2387	Burl	Sarah.....	210, Kensington Park Road, W.	..		10	0	..	monthly	National Blind Relief
4792	Burl (n).....	Sarah.....	210, Kensington Park Road, W.	..		1	0	..	weekly	Somers Town
3774	Burl.....	Thomas	7, Convent Gardens, Notting Hill	1877	6	0	0	1910	yearly	Royal Blind Pension
529	Burley	Mary Ann	7, Gt. Charlotte Street, Blackfriars Road, S.E.	1851	5	0	0	1909	yearly	Clothworkers'
460	Burley	William	7, Gt. Charlotte Street, Blackfriars Road, S.E.	1848	5	0	0	1905	yearly	Clothworkers'
4915	Burley	William	7, Gt. Charlotte Street, Blackfriars Road, S.E.	1848	2	0	0	1906	yearly	South London
2388	Burley	Wm. Frederick .	Walla Walla, Harroway Road, Andover	..		10	0	..	monthly	National Blind Relief
3775	Burley	Wm. Frederick .	Walla Walla, Harroway Road, Andover	1859	6	0	0	1883	yearly	Royal Blind Pension
4488	Burley	Wm. Frederick .	'Walla Walla,' Harroway Road, Andover	1859	5	12	0	1888	yearly	School for Indigent Blind
461	Burlinson	John C. S.....	37, Yalding Road, Bermondsey, S.E.	1859	5	0	0	1909	yearly	Clothworkers'
2389	Burlinson	John C. S.....	23, Fort Road, Willow Street, Bermondsey, S.E.	..		10	0	..	monthly	National Blind Relief
3776	Burlinson	John C. S.	54, Up. Grange Road, Bermondsey ..	1859	6	0	0	1882	yearly	Royal Blind Pension
5156	Burns	Bridget	8, Rosamund Place, Chorlton-on-Medlock, Manchester	1842		2	0	1900	weekly	Henshaw's
5626	Burns	Caroline	11, W. Adam Street, Edinburgh	74	3	0	0	..	yearly	Edinburgh Asylum
462	Burns	James	4, Friars Place, Blackfriars Road, S.E.	77	5	0	0	1909	yearly	Clothworkers'

No.	Surname	Christian Name or Initials	Address	Year of Birth or Age	Amount £	s.	d.	Year of Appointment	Recurrence (if renewed)	Abbreviated Name of Charity
896	Burns	James	1, Grotto Place, Southwark Bridge Road, S.E.	1839	5	0	0	1902	yearly	Cordwainers'
3322	Burns	Mary Ann	246, Stanton Street, Newcastle-on-Tyne	1843	9	0	0	1906	yearly	Royal Blind Pension
3777	Burns	William Oliver	Belmont Terrace, Wantage	1852	6	0	0	1893	yearly	Royal Blind Pension
2826	Burras	Maria	18, Ethelbert Road, Folkestone	..		5	0	..	monthly	National Blind Relief
323	Burridge (n)	Wm. Geo.	1, Houblon Road, Richmond	60	5	0	0	1910	yearly	Clothworkers'
1430	Burroughs	Henry J.	19, Atwell Road, Rye Lane, Peckham, S.E.	59	10	0	0	1909	yearly	Hetherington's
3323	Burson	John	63, St. Philip's Street, Queen's Road, Battersea	1844	9	0	0	1909	yearly	Royal Blind Pension
64	Burston	Henry Abraham	34, Luard St., Caledonian Road, N.	1877	16	0	0	1906	yearly	Blind Man's Friend
710	Burton	Ann	43, Shepherd's Bush Road, W.	1847	10	0	0	1904	yearly	Clothworkers'
3324	Burton	Anne	43, Shepherd's Bush Road, W.	1847	9	0	0	1895	yearly	Royal Blind Pension
3778	Burton	Edith	24, Sydenham Street, Whitstable	1865	6	0	0	1900	yearly	Royal Blind Pension
2390	Burton	John Thomas	35, Hampden Street, Harrow Road, W.	..		10	0	..	monthly	National Blind Relief
3779	Burton	John Thomas	35, Hampden Street, Paddington	1867	6	0	0	1896	yearly	Royal Blind Pension
1431	Burton	Mary	67, Wells Street, Camberwell, S.E.	65	10	0	0	1908	yearly	Hetherington's
3780	Burton	Sarah J.	35, Hampden Street, Paddington	1869	6	0	0	1906	yearly	Royal Blind Pension
1040	Bury	Edward	Lygon Buildings, Worcester Road, Malvern	1842	10	0	0	1882	yearly	Gardner's Trust
2391	Buryman (*see* Berriman, *also* Berryman)	Laura Mary	c/o Mrs. Timpson, 6, Richmond Street, Penzance	..		10	0	..	monthly	National Blind Relief
1432	Bush (n)	Elizabeth	121, Gordon Road, Gillingham, Kent	62	10	0	0	1910	yearly	Hetherington's
2392	Bush	Frederick	Sunnyside, Burghfield, Theale, near Reading	..		10	0	..	monthly	National Blind Relief
65	Bushell (n)	Robert Thomas	Woodcroft, Chepstow, Mon.	1870	12	0	0	1910	yearly	Blind Man's Friend
3781	Bushell	Robert	Woodcroft, near Chepstow, Mon.	1869	6	0	0	1904	yearly	Royal Blind Pension
711	Busher	Alfred	4, Ormond Road, Hornsey Rise, N.	1840	10	0	0	1904	yearly	Clothworkers'
1433	Busher	Alfred	4, Ormond Road, Hornsey Rise, N.	71	10	0	0	1901	yearly	Hetherington's
3325	Busher	Alfred	4, Ormonde Road, Hornsey Rise, N.	1840	9	0	0	1900	yearly	Royal Blind Pension
295	Buss	Francis	4, Bembridge Place, King's Road, Reading	66	5	0	0	1902	yearly	Clothworkers'

2827	Buss	Francis	4, Bembridge Place, King's Road, Reading	..		5	0	..	monthly	National Blind Relief
3326	Buss	Francis	4, Bembridge Place, King's Road, Reading	1846	9	0	0	1895	yearly	Royal Blind Pension
1434	Buss	Louisa A.	23, Marlborough Road, Stratford, E.	77	10	0	0	1909	yearly	Hetherington's
5027	Bussey	Frederick	32, Sturdon Road, Luckwell Lane, Bristol	1844	10	0	0	1907	yearly	Merlott's
1435	Bussey	Frederick G.	49, Friezewood Road, Ashton Gate, Bristol	67	10	0	0	1908	yearly	Hetherington's
463	Bustin	William	72, Peckwater St., Kentish Town, N.W	1850	5	0	0	1906	yearly	Clothworkers'
1436	Bustin	William	72, Peckwater St., Kentish Town, N.W	61	10	0	0	1908	yearly	Hetherington's
3327	Bustin	William	72, Peckwater St., Kentish Town, N.W	1850	9	0	0	1910	yearly	Royal Blind Pension
1041	Butler	Elizabeth	4, Berkeley Place, Moor, Falmouth	1839	20	0	0	1883	yearly	Gardner's Trust
3782	Butler (n)	Emma	42, Planet Street, Roath, Cardiff	1874	6	0	0	1910	yearly	Royal Blind Pension
2393	Butler (+)	Fanny Mary	Florence Villa, Albert Rd., Parkstone.	..		10	0	..	monthly	National Blind Relief
3328	Butler	Fanny Mary	Florence Villa, Albert Rd., Parkstone.	1850	9	0	0	1901	yearly	Royal Blind Pension
3170	Butler	George A.	1, Weymouth Villa, Brading Road, Ryde, I.W.	1864	6	0	0	1902	yearly	Royal Blind Pension
1437	Butler	Harriett Ellen	106, Abingdon Road, Oxford	70	10	0	0	1902	yearly	Hetherington's
1438	Butler	James	12, Cathcart St, Vauxhall, Birmingham	76	10	0	0	1907	yearly	Hetherington's
812	Butler	Rachel Sarah	2, Gladstone Villas, Stoke Poges, Slough	1844	20	0	0	1909	yearly	Clothworkers'
1042	Butler	Rachael Sarah	2, Gladstone Villas, Stoke Poges, near Slough	1844	20	0	0	1886	yearly	Gardner's Trust
3329	Butterfield	Ed. James	25, Talbot Street, Hertford	1841	9	0	0	1900	yearly	Royal Blind Pension
5627	Butters	Minnie	Mount Pleasant, Newburgh, Fife	53	6	0	0	..	yearly	Edinburgh Asylum
2394	Butters	Minnie	2, Brixton Rise, Newbury	..		10	0	..	monthly	National Blind Relief
5157	Butterworth	Sarah J.	15, Esther St., Greenacre Rd., Oldham	1876		2	6	1900	weekly	Henshaw's
1439	Byatt (n)	Angelina	Little Walden Rd., Saffron Walden	65	10	0	0	1910	yearly	Hetherington's
3783	Bycroft	John Thomas	123, Fawcett St., Sheffield	1858	6	0	0	1894	yearly	Royal Blind Pension
3008	Byers	John	Raine House, Castle Sowerby, Cumberland	..	10	0	0	..	yearly	Painters'
3009	Byers	Sarah	c/o The Incumbent, Holy Trinity, Carlisle	..	10	0	0	..	yearly	Painters'
3330	Byles	Charles J.	15, Montague Hill, Bristol	1848	9	0	0	1896	yearly	Royal Blind Pension
1440	Byrne (n)	Edw.	31, Raywell Street, Sculcoates, Hull	63	10	0	0	1910	yearly	Hetherington's
5158	Byrne (n)	Wm.	8, Burton St., Chorlton-on-Medlock, Manchester	1856		5	0	1911	weekly	Henshaw's
5308	Byron (+)	Sarah	77, Woolshops, Halifax	1873		1	6	1908	weekly	Halifax Society

No.	Surname	Christian Name or Initials	Address	Year of Birth or Age	Amount £	s.	d.	Year of Appointment	Recurrence (if renewed)	Abbreviated Name of Charity
1441	Bywater (n) ..	Ann	c/o Robt. Reed, 12, Lime Grove, Sawley, Derby	69	10	0	0	1910	yearly	Hetherington's
66	Bywater (+) ..	Eliza Ann	86, Britannia Road, Morley, Leeds ..	1853	16	0	0	1898	yearly	Blind Man's Friend
4608	Bywater	Eliza Ann	86, Britannia Rd., Morley, Leeds....	1857	6	0	0	1896	yearly	Poor Adult
			C							
1442	Cadman	Eliza	118, Newhampton Road West, Wolverhampton	64	10	0	0	1902	yearly	Hetherington's
4609	Cadwallader (n)	Joseph	18, Castle Green, Bishop's Castle, Shropshire	1850	6	0	0	1911	yearly	Poor Adult
67	Cage.....	Henry	11, St. Botolph's Avenue, Sevenoaks	1848	12	0	0	1909	yearly	Blind Man's Friend
1043	Cage	Henry	11, St. Botolph's Avenue, Sevenoaks	1848	15	0	0	1908	yearly	Gardner's Trust
4610	Cage (n)	Henry	11, St. Botolph's Avenue, Sevenoaks	1848	6	0	0	1911	yearly	Poor Adult
3331	Cage	Henry	11, St. Botolph's Avenue, Sevenoaks	1848	9	0	0	1910	yearly	Royal Blind Pension
2395	Cain	Annie May	3, Norman Cottages, Upper Deal....	..		10	0	..	monthly	National Blind Relief
68	Callen	Ellen	Agates Lane, Somer Ashtead, Epsom, Surrey	1859	20	0	0	1890	yearly	Blind Man's Friend
3784	Calton	Edward	15, Elswick Road, Lewisham	1858	6	0	0	1902	yearly	Royal Blind Pension
3785	Calvert	Elizabeth Annie.	Aldington, Hythe, Kent	1866	6	0	0	1899	yearly	Royal Blind Pension
5091	Cambridge (n) .	James	Co. Gloucester.....	..		7	4	..	yearly	Wintle's
5554	Cameron (+) ..	Janet.....	120, Buccleuch Street, Edinburgh ..	1855	10	0	0	1909	yearly	Edinburgh Society
2396	Campbell	Laura	10, Mornington Road, North Kensington, W.	..		10	0	..	monthly	National Blind Relief
3332	Campbell	Laura	52, Swinbrook Rd., North Kensington	1833	9	0	0	1897	yearly	Royal Blind Pension
5555	Campbell (+) ..	Peter	32A, Gayfield Square	1837	10	0	0	1909	yearly	Edinburgh Society
5466	Campbell	William B.	6, Legaun Street, Ballysillan	1830		2	0	1909	frtngtly	Belfast Society
2397	Canderton	Emma Lucy ..	48, St. Katherine's Road, Notting Hill, W.	..		10	0	..	monthly	National Blind Relief
3786	Canderton	Emma Lucy....	48, St. Katherine's Road, Notting Hill, W.	1865	6	0	0	1903	yearly	Royal Blind Pension

1044	Cane	Thomas	23, Gloucester Street, S.W.	1866	15	0	0	1909	yearly	Gardner's Trust
3240	Canfor	James	1, Lindo St., South Norwood	1827	12	0	0	1896	yearly	Royal Blind Pension
3333	Cannon (n)	Mary	124, Haig Rd., New City Rd., Plaistow	1849	9	0	0	1911	yearly	Royal Blind Pension
3787	Cannon (n)	William	25, Everett St., Vauxhall	1876	6	0	0	1910	yearly	Royal Blind Pension
2828	Caple	Frank	4, Grove Cottages, South Lambeth Road	..		5	0	..	monthly	National Blind Relief
3788	Caple	Frank	4, Grove Cottages, South Lambeth Road, S.E.	1870	6	0	0	1896	yearly	Royal Blind Pension
2829	Caple	Mary Ann	Coombe Cottage, Compton Bishop, Somerset	..		5	0	..	monthly	National Blind Relief
4515	Capps	Allan	Northwold, Brandon, Norfolk	1853	10	0	0	1901	yearly	Poor Adult
3789	Capps	Allan	Northwold, Brandon, Norfolk	1853	6	0	0	1902	yearly	Royal Blind Pension
1443	Card (n)	Caroline E.	High Street, Frant, Tunbridge Wells	82	10	0	0	1910	yearly	Hetherington's
3334	Cardwell	Emma	168, Merrow Street, Walworth, S.E.	1838	9	0	0	1905	yearly	Royal Blind Pension
5628	Cargill	Isabella D.	8, Mill Lane, Montrose	92	3	0	0	..	yearly	Edinburgh Asylum
2398	Carling	Eliza	5, Bonner Road, Victoria Park, E.	..		10	0	..	monthly	National Blind Relief
5523	Carlyle	Robert	7, Paton's Lane, Dundee	1854	5	0	0	1909	yearly	Dundee
3790	Carnley	Sarah	74, Hill Street, Sheffield	1870	6	0	0	1905	yearly	Royal Blind Pension
5247	Carpenter (n)	Annie Theresa	2, Victor Street, Oxford	1850		7	0	1911	weekly	Oxford
2830	Carpenter	Eliza	52, Rutland Road, Hove, Sussex	..		5	0	..	monthly	National Blind Relief
3791	Carpenter (n)	Wm. D.	Spring Street, Cannock, Staffs.	1879	6	0	0	1904	yearly	Royal Blind Pension
3792	Carr	Elizabeth Maria	1, Critten Road, Cobholm, Gt. Yarmouth	1861	6	0	0	1907	yearly	Royal Blind Pension
5028	Carr	Oliver	2, Barnard's Place, New Cut, Bristol	1858	10	0	0	1909	yearly	Merlott's
4611	Carr	Oliver	2, Barnard's Place, New Cut, Bristol	1859	6	0	0	1904	yearly	Poor Adult
3793	Carr	Oliver	2, Barnard's Place, New Cut, Bristol	1859	6	0	0	1904	yearly	Royal Blind Pension
2399	Carson	Sarah	29, Penshill Rise, Nottingham	..		10	0	..	monthly	National Blind Relief
1260	Carter	Alfred	18, Canal Banks, Peckham, S.E.	1861	20	0	0	1902	yearly	Goldsmiths'
4612	Carter (n)	Amelia	South London Institute for the Blind, 83, Borough Road, S.E.	1881	6	0	0	1911	yearly	Poor Adult
1444	Carter	Ann	Zeals, Wilts	69	10	0	0	1904	yearly	Hetherington's
905	Carter	Emma	153, Richmond Rd., Mare Street, Hackney	1853	5	0	0	1900	yearly	Cordwainers'
3794	Carter	Emma	153, Richmond Rd., Mare Street, Hackney	1852	6	0	0	1894	yearly	Royal Blind Pension
2400	Carter	Emma	19, West Side, Lansdown Road, London Fields, N.E.	..		10	0	..	monthly	National Blind Relief
712	Carter	Harry John	11, Richmond Road, Reading, Berks.	1849	10	0	0	1903	yearly	Clothworkers'
1445	Carter	Harry John	11, Richmond Road, Reading	62	10	0	0	1905	yearly	Hetherington's

No.	Surname	Christian Name or Initials	Address	Year of Birth or Age	Amount £	s.	d.	Year of Appointment	Recurrence (if renewed)	Abbreviated Name of Charity
4976	Carter	Harry John	11, Richmond Road, Reading	1849	5	0	0	..	yearly	Reading
464	Carter	Henry Thos.	135, Lower Park Road, Peckham, S.E.	1839	5	0	0	1896	yearly	Clothworkers'
1446	Carter	Henry T.	135, Lower Park Road, Peckham, S.E.	72	10	0	0	1900	yearly	Hetherington's
2401	Carter	Louisa	10, Camellia Street, Wandsworth Road, S.W.	..		10	0	..	monthly	National Blind Relief
4613	Carter	Louisa	10, Camellia St., Wandsworth Road, S.W.	1861	6	0	0	1906	yearly	Poor Adult
3795	Carter	Louisa	10, Camellia Street, Wandsworth Road, S.W.	1861	6	0	0	1887	yearly	Royal Blind Pension
5248	Carter	Maria Jane	c/o Mr. Brucker, St. John's Rd., Oxford	1867		7	0	1888	weekly	Oxford
5103	Carter	Mary Jane	71, Stone Street, Southsea	..	30	0	0	1902	yearly	Portsmouth
713	Carter	Sarah Ann	17, Cherry Bounce, Hemel Hempstead	85	10	0	0	1890	yearly	Clothworkers'
1447	Carter (n)	Sarah A.	10, Stanstead Road, Forest Hill, S.E.	66	10	0	0	1910	yearly	Hetherington's
609	Carter	Thomas	Low Fold, Farnley, Leeds	1842	5	0	0	1890	yearly	Clothworkers'
1448	Carter	Thomas	306, Watson Fold, Farnley, Leeds	68	10	0	0	1908	yearly	Hetherington's
3796	Casey	Ellen	218, Parker Street, Byker, Newcastle-on-Tyne	1857	6	0	0	1905	yearly	Royal Blind Pension
5371	Cass	Thomas H.	Spring Hill, Whitby	1858	5	5	0	1909	yearly	Whitby Trust
1317	Cassell	Walter C.	5, Guinness' Bldgs., Fulham Palace Rd., S.W.	1842	20	0	0	1853	yearly	Harley's
2831	Caston	Mary Ann	The Back Lane, Great Oakley, near Harwich, Essex	..		5	0	..	monthly	National Blind Relief
5506	Caswell	James	4, Anderson's Lane, Lochee, Dundee	1851	10	0	0	1910	yearly	Dundee
3010	Catherall	Mary	c/o The Incumbent, St. Peter's, Chester	..	10	0	0	..	yearly	Painters'
4516	Cathers	Robert	Feddins, Gravary, Enniskillen	1847	10	0	0	1906	yearly	Poor Adult
1449	Catterall	John	Higham Side, Inskip, nr Preston	71	10	0	0	1901	yearly	Hetherington's
345	Caunce	Charlotte	33, Essex Street, Darwen, Lancs.	1845	5	0	0	1906	yearly	Clothworkers'
69	Cave (n)	Fredk. Isaac	Cropredy, Leamington	1861	12	0	0	1911	yearly	Blind Man's Friend
1450	Cave	Jane Elizabeth	7, Princess Street, Bridlington Quay, Yorks.	78	10	0	0	1904	yearly	Hetherington's

2402	Cave (+)	Letitia	Bacon Cottage, Mariners' Homes, Egremont	..		10	0	..	monthly	National Blind Relief
70	Cave	William George .	Charlton Adam, Somerton, Somerset	1858	12	0	0	1910	yearly	Blind Man's Friend
5159	Cawley	James	21, Neill Bank, Chester Road, Over, Winsford	1875		2	0	1900	weekly	Henshaw's
1451	Cawson (n)	Albert	22, St. James's Mews, Albert Road, Marylebone, W.	65	10	0	0	1911	yearly	Hetherington's
2140	Cawson (n)	Albert	22, St. James's Mews, Albert Road, N.W.	1846		13	0	1906	yearly	Howard's
813	Cazaly	Charles James ..	30, Grange Park Rd., Leyton, E. ...	1828	20	0	0	1892	yearly	Clothworkers'
1261	Cazaley	Charles James ..	149, Nevill Road, Stoke Newington, N.	1828	20	0	0	1889	yearly	Goldsmiths'
1045	Chadwick	Helen B.	26, Otway St., Chatham	1865	10	0	0	1909	yearly	Gardner's Trust
4614	Chadwick (n) ..	Helen B.	26, Otway St., Chatham, Kent.....	1865	6	0	0	1911	yearly	Poor Adult
346	Challenger	Harriet	40, Pengam Road, Aberbargoed, Mon.	1839	5	0	0	1905	yearly	Clothworkers'
1452	Challenger	Harriet	c/o Mrs. Price, 40, Pengam Road, Aberbargoed, Mon.	72	10	0	0	1900	yearly	Hetherington's
5629	Chalmers.....	Annie	197, Dalry Road, Edinburgh.....	52	3	0	0	..	yearly	Edinburgh Asylum
5447	Chaloner	William	Bush Row, Haverfordwest	..	3	0	0	..	yearly	Haverfordwest
814	Chalwin	Arthur.....	1, Edgarley Terrace, Fulham Palace Road, S.W.	1862	20	0	0	1892	yearly	Clothworkers'
2832	Chalwin	Arthur.....	1, Edgarley Terrace, Fulham, S.W. ..	..		5	0	..	monthly	National Blind Relief
2403	Chamberlain ..	Annie Amelia ..	3, Stratford Grove, Putney	..		10	0	..	monthly	National Blind Relief
1262	Chamberlin....	Annie Amelia ..	17, Clarendon Road, Putney.....	1865	20	0	0	1899	yearly	Goldsmiths'
2404	Chamberlin....	George William .	Drabblegate, Aylsham	..		10	0	..	monthly	National Blind Relief
714	Chambers	Charles	Post Office, 113, Malling Street, Lewes	83	10	0	0	1883	yearly	Clothworkers'
1453	Chambers	Charles	113, Malling Street, Malling, Lewes..	82	10	0	0	1890	yearly	Hetherington's
4457	Chambers (—)	Chas.	Post Office, Malling, Lewes	1830	10	0	0	1884	yearly	Royal Blind Pension
465	Chambers	Charles	69, Uxbridge Street, Notting Hill Gate, W.	1846	5	0	0	1899	yearly	Clothworkers'
3011	Chambers	Charles	c/o The Incumbent, Kensington, W.	..	10	0	0	..	yearly	Painters'
1454	Chambers	Elizabeth S. R..	48, Beatrice House, Blendon Row, East Street, Walworth, S.E.	66	10	0	0	1910	yearly	Hetherington's
3797	Chambers	Jacob Watson ..	Garden Cottage, Fugar Bar, Gateshead	1866	6	0	0	1910	yearly	Royal Blind Pension
715	Chambers	Margaret	69, Uxbridge Street, Notting Hill Gate, W.	62	10	0	0	1908	yearly	Clothworkers'
1455	Chambers	Michael	21, Exchange Street, Accrington	60	10	0	0	1908	yearly	Hetherington's
31	Chandler	Alice	Angel Lane, Hayes, Middlesex	1855	10	0	0	1878	yearly	Blind Female
71	Chandler (n) ...	Alice	4, Angel Lane, Hayes End, S.O., Middlesex	1856	12	0	0	1911	yearly	Blind Man's Friend

No.	Surname	Christian Name or Initials	Address	Year of Birth or Age	Amount £	s.	d.	Year of Appointment	Recurrence (if renewed)	Abbreviated Name of Charity
3798	Chandler	Alice	4, Angel Lane, Hayes, Middlesex	1855	6	0	0	1882	yearly	Royal Blind Pension
1456	Chandler (n)	Charles	31, Marlborough Place, Brighton	69	10	0	0	1910	yearly	Hetherington's
2405	Chandler	Martha	83, Searle Street, New Chesterton, Cambridge	..		10	0	..	monthly	National Blind Relief
3799	Chandler	Martha	83, Searle St., New Chesterton, Cambridge	1867	6	0	0	1905	yearly	Royal Blind Pension
3800	Chant	Arthur	68, Gordon Road, Peckham	1871	6	0	0	1902	yearly	Royal Blind Pension
3801	Chant	Eveline	11, Market St., Salcombe, South Devon	1885	6	0	0	1910	yearly	Royal Blind Pension
2216	Chant	Samuel	114, Albion Road, Dalston	..	1	0	0	..	monthly	National Blind Relief
4465	Chant	Samuel	114, Albion Road, Dalston	1835	8	0	0	1885	yearly	Royal Blind Pension
716	Chaplin	Chas. Henry	2, Justice Walk, Lawrence Street, Chelsea	65	10	0	0	1903	yearly	Clothworkers'
1047	Chaplin	Charles Henry	2, Justice Walk, Lawrence Street, Chelsea	1846	15	0	0	1883	yearly	Gardner's Trust
3802	Chapman	Edith	Radstock Road, Midsomer Norton, Bath	1870	6	0	0	1897	yearly	Royal Blind Pension
910	Chapman	Ellen	30, Helder Street, South Croydon	1849	5	0	0	1907	yearly	Cordwainers'
3335	Chapman	Ellen	72, Crunden Road, South Croydon	1849	9	0	0	1906	yearly	Royal Blind Pension
2833	Chapman	Ellen	c/o Mrs. Vincent, Sunflower Road, Barnstaple	..		5	0	..	monthly	National Blind Relief
1457	Chapman	John	52, Falkland Road, Kentish Town, N.W.	70	10	0	0	1902	yearly	Hetherington's
2217	Chapman	John	52, Falkland Road, Kentish Town, N.W.	..	1	0	0	..	monthly	National Blind Relief
4984	Chapple	Elizabeth Jane	Paul Hill, Newlyn	..	10	0	0	1905	yearly	Dowr. Lady Robinson
1046	Chapple	Elizabeth Jane	Paul Hill, Newlyn, near Penzance	1843	20	0	0	1883	yearly	Gardner's Trust
4983	Chapple	Geo.	Treganhoe Stamps, Newbridge S.O.	..	10	0	0	1897	yearly	Dowr. Lady Robinson
1458	Charles	Valentine	38, Tunnel Terrace, Newport, Mon.	71	10	0	0	1909	yearly	Hetherington's
1048	Charlwood	Ann	Mugswell, Chipstead	1839	10	0	0	1909	yearly	Gardner's Trust
717	Chart	Harriet	27, Ellen Street, Hove	1841	10	0	0	1902	yearly	Clothworkers'
909	Chart	Harriet	27, Ellen Street, Hove	1842	5	0	0	1903	yearly	Cordwainers'
3012	Chart	Harriet	c/oThe Incumbent, St. Barnabas, Hove	..	10	0	0	..	yearly	Painters'

355	Chaundy	George Edward	Midhurst Cottage, New Marston, Oxford	1835	5	0	0	1901	yearly	Clothworkers'
1459	Chaundy	George Edward	Midhurst Cottage, New Marston, Oxford	76	10	0	0	1900	yearly	Hetherington's
680	Chave	Mary	Chittlehamholt, Chulmleigh, Devon ..	84	10	0	0	1889	yearly	Clothworkers'
3241	Chave	Mary	Chittlehamholt, Chulmleigh	1827	12	0	0	1888	yearly	Royal Blind Pension
4517	Cheer	Ellen	82, Ocean Street, Stepney, E.	1859	10	0	0	1903	yearly	Poor Adult
1049	Cheeseborough (+)	Martha	Mark Lane, Wakefield	1859	15	0	0	1911	yearly	Gardner's Trust
3013	Cheeseman	Maria.....	c/o The Incumbent, Sculcoates, Hull	..	10	0	0	..	yearly	Painters'
4615	Cheeseman	Walter.....	80, Woodside Road, Tonbridge	1847	6	0	0	1906	yearly	Poor Adult
1460	Chenoweth	Emma	Cliff Cottage, Mevagissey R.S.O., Cornwall	76	10	0	0	1897	yearly	Hetherington's
1461	Chidley	Elizabeth	56, Loveday Street, West Bromwich, Staffs.	71	10	0	0	1906	yearly	Hetherington's
1462	Chilvers (n)....	Harriet	Market Place, Burnham Market	76	10	0	0	1911	yearly	Hetherington's
3803	Ching.....	Mary Ann S. ...	9, Sand Street, St. Heliers, Jersey ..	1853	6	0	0	1910	yearly	Royal Blind Pension
72	Chinnery	Janet	32, Regent Sq., Gray's Inn Road, W.C.	1856	12	0	0	1891	yearly	Blind Man's Friend
3804	Chinnery	Janet	32, Regent Sq., Gray's Inn Road, W.C.	1857	6	0	0	1897	yearly	Royal Blind Pension
3014	Chipchase	Amelia	c/o The Incumbent, St. Saviour's, Crouch Hill, N.	..	10	0	0	..	yearly	Painters'
356	Chisholm	George	Royal Artillery Mews, Colchester....	1852	5	0	0	1910	yearly	Clothworkers'
73	Chittock (n) ..	Rachel.....	83, Paragon Road, Mare Street, Hackney, N.E.	1868	12	0	0	1910	yearly	Blind Man's Friend
2218	Chittock	Rachel	118, Clarence Road, Clapton	..	1	0	0	..	monthly	National Blind Relief
5072	Chivers	Sarah Ann	107, Queen's Road, Bristol	..	4	0	0	..	biennially	Bristol School
5029	Chivers (n)	Sarah Anne	107, Queen's Rd., Clifton, Bristol....	1860	10	0	0	1912	yearly	Merlott's
2406	Chivers	Sarah Ann	5, Little Brook, Paulton, Bristol	..		10	0	..	monthly	National Blind Relief
2272	Choppin	Richard.....	Suxty Green, Broxted, Dunmow	..		15	0	..	monthly	National Blind Relief
1463	Church	Wm. Henry	8, Plains of Waterloo, Ramsgate	76	10	0	0	1898	yearly	Hetherington's
1464	Churchill (n) ..	Esther	9, Pagnell, Street, Hatcham, New Cross, S.E.	65	10	0	0	1910	yearly	Hetherington's
3805	Chuter	Annie E.	22, Castle Street, Farnham, Surrey ..	1862	6	0	0	1895	yearly	Royal Blind Pension
2407	Clabburn.....	Emma Jane	3, Colman's Yard, Bull Close, Norwich	..		10	0	..	monthly	National Blind Relief
466	Clappison	Thomas	22, Westmoreland St., Marylebone, W.	1850	5	0	0	1902	yearly	Clothworkers'
1011	Clappison	Thomas	22, Westmoreland St., Marylebone ..	..	10	0	0	..	biennially	Drapers'
2141	Clappison (n) ..	Thomas	22, Westmoreland St., Marylebone, W.	1850		13	0	1897	yearly	Howard's
2219	Clappison	Thomas	22, Westmoreland St., Marylebone, W.	..	1	0	0	..	monthly	National Blind Relief
4616	Clark	Amy W.....	18, Norton Street, Green Street, Bethnal Green	1859	6	0	0	1906	yearly	Poor Adult

No.	Surname	Christian Name or Initials	Address	Year of Birth or Age	Amount £	s.	d.	Year of Appointment	Recurrence (if renewed)	Abbreviated Name of Charity
3806	Clark	Amy W.	18, Norton Street, Green Street, Bethnal Green	1859	6	0	0	1887	yearly	Royal Blind Pension
912	Clark (*see also* Clarke)	Emily Diana	26, St. Mary's Rd., West Hill, Hastings	1865	5	0	0	1909	yearly	Cordwainers'
3336	Clark	Hannah	42, Burchell Road, Queen's Road, Peckham	1842	9	0	0	1902	yearly	Royal Blind Pension
3242	Clark	Harriett	120, Sheffield Road, Chesterfield	1830	12	0	0	1905	yearly	Royal Blind Pension
2408	Clark	James Henry	18, Norton Street, Green Street, Bethnal Green, E.	..		10	0	..	monthly	National Blind Relief
3809	Clark	James Henry	18, Norton Street, Green Street, Bethnal Green	1855	6	0	0	1898	yearly	Royal Blind Pension
4482	Clark (–)	James Henry	18, Norton Street, Green Street, Bethnal Green	1855	3	18	0	1896	yearly	School for Indigent Blind
74	Clark	John	25, Station Place, Sutton Street, Commercial Road, E.	1838	16	0	0	1876	yearly	Blind Man's Friend
2220	Clark	John	5, Shadwell Place, Dean Street, St. George's-in-the-East	..	1	0	0	..	monthly	National Blind Relief
681	Clark	Lydia	111, Beechcroft Rd., Upper Tooting	62	10	0	0	1906	yearly	Clothworkers'
2409	Clark	Lydia	17, Brenda Rd., Upper Tooting, S.W.	..		10	0	..	monthly	National Blind Relief
4518	Clark (*see also* Clarke)	Maria	30, Newnham Street, Edgware Rd.	1844	10	0	0	1907	yearly	Poor Adult
3337	Clark (*see also* Clarke)	Maria	30, Newnham St., Edgware Rd., W.	1844	9	0	0	1907	yearly	Royal Blind Pension
1050	Clark	Mary	18, St. Thomas' Place, Hackney	1835	10	0	0	1907	yearly	Gardner's Trust
3807	Clark	Mary Ann	120, Sheffield Rd., Old Whittington	1862	6	0	0	1904	yearly	Royal Blind Pension
2834	Clark (n)	Minnie	Hextam Rd., Barton, Ampthill, Beds.	..		5	0	..	monthly	National Blind Relief
3808	Clark (n)	Minnie	Hexton Road, Barton, Ampthill	1877	6	0	0	1910	yearly	Royal Blind Pension
1465	Clark (n)	Sarah	Long Street, Tetbury	78	10	0	0	1910	yearly	Hetherington's
530	Clark (*see also* Clarke)	Sarah Ann	7, Holms St., Gt. Cambridge Street, Hackney Road, N.E.	1840	5	0	0	1899	yearly	Clothworkers'
3338	Clarke	Anne	New Row, Coleraine, Ireland	1835	9	0	0	1906	yearly	Royal Blind Pension
3015	Clarke	Elizabeth	c/o The Incumbent, St. Saviour's, Crouch Hill, N.	..	10	0	0	..	yearly	Painters'

3339	Clarke	Elizabeth	Homes for the Blind, Hanley Road, Crouch Hill, N.	1840	9	0	0	1906	yearly	Royal Blind Pension
2835	Clarke	Elizabeth	Hook Common, Hanley Castle, Worcester	..		5	0	..	monthly	National Blind Relief
1051	Clarke (n) (*see also* Clark)	Emily Diana	26, St. Mary's Rd., Hastings	1865	10	0	0	1912	yearly	Gardner's Trust
3810	Clarke (n) (*see also* Clark)	Emily Diana	26, St. Mary's Rd., Hastings	1865	6	0	0	1911	yearly	Royal Blind Pension
4617	Clarke (n)	James	280, Coggeshall Rd., Braintree	1842	6	0	0	1911	yearly	Poor Adult
2142	Clarke (n) (*see also* Clark)	Maria	30, Newnham Street, Edgware Rd.	1842		13	0	1902	yearly	Howard's
3811	Clarke	Mary Ann E.	Swanton Novers, Melton Constable	1861	6	0	0	1899	yearly	Royal Blind Pension
906	Clarke (*see also* Clark)	Sarah Ann	7, Holms Street, Great Cambridge St., Hackney Road, N.E.	1840	5	0	0	1901	yearly	Cordwainers'
2410	Clarke	Selina	44, Granville Street, Leamington	..		10	0	..	monthly	National Blind Relief
3812	Clarke	Selina	44, Granville Street, Leamington	1860	6	0	0	1896	yearly	Royal Blind Pension
3340	Clarke	Stephen	45, Victoria Street, Newport, Barnstaple	1839	9	0	0	1899	yearly	Royal Blind Pension
1466	Clarke	William	Winters, Stansfield, Hebden Bridge	69	10	0	0	1901	yearly	Hetherington's
1467	Clarkson	James B.	Cole Hill, Rettenden Common, Downham, Billericay, Essex	79	10	0	0	1909	yearly	Hetherington's
1468	Clay (n)	Ellen	39, Pendlebury Road, Swinton, Lancs.	68	10	0	0	1911	yearly	Hetherington's
3813	Clayden	Francis E.	35, Anerley Vale, S.E.	1877	6	0	0	1904	yearly	Royal Blind Pension
1052	Clayden	Wm. T.	23, Station Rd., Hanwell	1863	10	0	0	1910	yearly	Gardner's Trust
1469	Claydon	Hester	Sheepcote Green, Clavering, Newport S.O., Essex	79	10	0	0	1908	yearly	Hetherington's
4471	Claydon	Hester	Sheepcote Green, Clavering, Newport S.O., Essex	1832	7	0	0	1910	yearly	Royal Blind Pension
5309	Clayton (n)	Hannah	54, Clough Lane, Missenden	1864		1	6	1910	weekly	Halifax Society
75	Cleaver	Thomas	51, St. Edmund's Rd., Northampton	1850	20	0	0	1903	yearly	Blind Man's Friend
4985	Clemens	W. G.	2, Rosevean Road, Penzance	..	10	0	0	1897	yearly	Dowr. Lady Robinson
3814	Clement	Walter G.	36, Burgoyne Road, Stockwell, S.W.	1874	6	0	0	1907	yearly	Royal Blind Pension
1470	Clements	Eliza	c/o Miss C. Lewis, West Down, Ilfracombe	76	10	0	0	1900	yearly	Hetherington's
4618	Clements	Eliza	Mount Pleasant, West Down, Ilfracombe	1835	6	0	0	1902	yearly	Poor Adult
5893	Clements	Henry	56, Exmouth St., Clerkenwell Road	..	25	0	0	1900	yearly	Stafford's
913	Clements (n)	Sarah Ann	13, Stanford Road, Brighton	1851	5	0	0	1910	yearly	Cordwainers'
1471	Clements	Sarah A.	13, Stanford Road, Brighton	60	10	0	0	1909	yearly	Hetherington's

No.	Surname	Christian Name or Initials	Address	Year of Birth or Age	Amount £	s.	d.	Year of Appointment	Recurrence (if renewed)	Abbreviated Name of Charity
5359	Clennet	Fanny	Crispin Street, Leeds	63	5	0	0	1900	yearly	Leeds Institution
1053	Clennett	Fanny	50, Bexley Terrace, Leeds	1847	10	0	0	1899	yearly	Gardner's Trust
5481	Clery	Margaret	19, Anglesea Street, Dublin	..		4	0	..	weekly	Dublin Indigent Blind
1472	Cliff	Daniel	Midland Hotel, Ketton, Stamford	73	10	0	0	1907	yearly	Hetherington's
1473	Cliff	Isaac	2, St. Mary's Terrace, Nassington, Wansford S.O., Northants	76	10	0	0	1908	yearly	Hetherington's
902	Clifford	Edward	215, Morley Rd., King Edward Rd., Barking	1827	5	0	0	1887	yearly	Cordwainers'
1474	Clifford	Edward	215, Morley Road, King Edward Road, Barking	84	10	0	0	1891	yearly	Hetherington's
682	Clifford	Elizabeth	5A, Goldsboro' Road, Springfield Estate, Wandsworth, S.W.	84	10	0	0	1890	yearly	Clothworkers'
907	Clifford	George Frederick	4, Prince Arthur's Buildings, Church Lane, Hampstead, N.W.	1849	5	0	0	1902	yearly	Cordwainers'
815	Clifford	Maria	46, Sandrock Road, Lewisham	1848	20	0	0	1910	yearly	Clothworkers'
3174	Clifford	Maria	46, Shell Rd., Lewisham	1848	20	0	0	1910	yearly	Royal Blind Pension
3815	Clifford	Mary A. M.	Wickswood Dialpost, West Grinstead	1864	6	0	0	1897	yearly	Royal Blind Pension
2411	Clifton	Charlotte	33, Hudson Road, Kingston-on-Thames	..		10	0	..	monthly	National Blind Relief
1475	Clinker	Amelia	26, Snell's Park, Upper Edmonton, N.	69	10	0	0	1908	yearly	Hetherington's
3341	Clive	Thomas	No. 3 at 5 House, Canal Street, Birmingham	1849	9	0	0	1906	yearly	Royal Blind Pension
5763	Clockie	Bella	Kilwinning	1849		8	0	1907	monthly	Glasgow
2412	Coatman (+)	Wilson	90, Upton Park Road, Forest Gate, E.	..		10	0	..	monthly	National Blind Relief
2200	Cobb	Rosa Isabella	29, King Street, Gt. Yarmouth	..	1	10	0	..	monthly	National Blind Relief
3816	Cobb	Rosa Isabella	29, King St., Gt. Yarmouth	1862	6	0	0	1901	yearly	Royal Blind Pension
3211	Cobbold	James	Gent's Lane, Shrimpling, Bury St. Edmunds	1825	15	0	0	1894	yearly	Royal Blind Pension
5764	Cochran (n)	Jno.	Dixon Av., Crosshill	1845		10	0	1911	monthly	Glasgow
5586	Cochrane (n)	Francis	27, Blackfriars Street, Edinburgh	1831	8	0	0	1911	yearly	Edinburgh Society
5765	Cochrane	Luke	Garngad Rd., Glasgow	1840		8	0	1908	monthly	Glasgow
357	Cockbain	John	1, Church Street, Whitehaven	1856	5	0	0	1909	yearly	Clothworkers'
3817	Cockbain	John	1, Church Street, Whitehaven	1854	6	0	0	1896	yearly	Royal Blind Pension

5253	Cocker (+)	Joseph	Bell Lane, Ipswich	55		1	6	..	weekly	Ipswich
2836	Cockerell (n)	John	31, Kensington Park Road, W.	..		5	0	..	monthly	National Blind Relief
3818	Cockerill	John	31, Kensington Park Rd., W.	1858	6	0	0	1904	yearly	Royal Blind Pension
1476	Cockrill	Maria	27, Cemetery Road, Bury St. Edmunds	57	10	0	0	1909	yearly	Hetherington's
76	Cockrill (+)	Mary	57, Out Westgate, Bury-St.-Edmunds	1860	20	0	0	1907	yearly	Blind Man's Friend
5448	Cod	William	Bush Row, Haverfordwest	..	3	0	0	..	yearly	Haverfordwest
1477	Cogman	Sarah	149, Ber Street, Norwich	70	10	0	0	1902	yearly	Hetherington's
3819	Coker (n)	Alfred	Rockwell End, Henley-on-Thames	1854	6	0	0	1911	yearly	Royal Blind Pension
3342	Colburne	Fredk.	61, Dalmain Road, Forest Hill, S.E.	1839	9	0	0	1904	yearly	Royal Blind Pension
3016	Cole	Arthur Boulding	c/o The Incumbent, St. Peter's, South Wimbledon	..	10	0	0	..	yearly	Painters'
5766	Cole	Dennis	Greenock	1847		8	0	1910	monthly	Glasgow
4794	Cole (+)	Frederick William	64, Tufnell Park Road, N.	..		2	0	..	weekly	Somers Town
1054	Cole	Mary P. J.	133, Park Rd., Plumstead	1858	20	0	0	1898	yearly	Gardner's Trust
3343	Cole	Mary P. J.	133, Park Rd., Plumstead	1850	9	0	0	1904	yearly	Royal Blind Pension
3017	Coleman	Anne Mary	c/o The Incumbent, St. James', Fulham, S.W.	..	10	0	0	..	yearly	Painters'
2837	Coleman	Elizabeth	4, Whitburn Cottages, Connaught Road, Brookwood, Surrey	..		5	0	..	monthly	National Blind Relief
3344	Coleman	George	Butt Lane, Burgh Castle, Gt. Yarmouth	1835	9	0	0	1910	yearly	Royal Blind Pension
5438	Coleman	John	Cardiff	1862	5	0	0	1901	yearly	Cardiff
1263	Coleman	Sarah Ann Eliza	4, Whitburn Cottages, Connaught Road, Brookwood, Surrey	1858	20	0	0	1880	yearly	Goldsmiths'
3212	Coles	Caroline	59, Spencer Road, Stoke Newington	1825	15	0	0	1884	yearly	Royal Blind Pension
4619	Coles	Eliza J.	108, Wycliffe Rd., Abington, Northampton	1864	6	0	0	1909	yearly	Poor Adult
3157	Coles	Eliza J.	108, Wycliffe Road, Abington, Northampton	1864	5	0	0	1908	yearly	Rashdale's
5767	Colin	McDonald	Scotland Street, Glasgow	1842		8	0	1907	monthly	Glasgow
2838	Coller	Mary Ann	21, Marsham Street, Westminster	..		5	0	..	monthly	National Blind Relief
3820	Collet	Alice S.	5, Church Rd., Uphill, Weston-super-Mare	1870	6	0	0	1908	yearly	Royal Blind Pension
2273	Collett	Laura	33, Wyndham Terrace, Canton, Cardiff	..		15	0	..	monthly	National Blind Relief
3821	Collett	Laura	33, Wyndham Road, Canton, Cardiff	1865	6	0	0	1896	yearly	Royal Blind Pension
1478	Colley	Louisa C.	1, Claremont Terrace, Morecambe, Lancs.	64	10	0	0	1908	yearly	Hetherington's

No.	Surname	Christian Name or Initials	Address	Year of Birth or Age	Amount £	s.	d.	Year of Appointment	Recurrence (if renewed)	Abbreviated Name of Charity
420	Collier	Elizabeth	242, Quinn Square, Russia Lane, Bethnal Green, E.	1850	5	0	0	1906	yearly	Clothworkers'
1479	Collier	Elizabeth	242, Quinn Square, Russia Lane, Bethnal Green, N.E.	61	10	0	0	1909	yearly	Hetherington's
358	Collier	James	15, Staffordshire Road, Griffithstown, nr. Newport, Mon.	1848	5	0	0	1898	yearly	Clothworkers'
1480	Collier	James	Lower Cwmynisgoy, Panteg, Pontypool	59	10	0	0	1908	yearly	Hetherington's
359	Collier (n)	Jasper	57, Durham Avenue, Plymouth	1848	5	0	0	1911	yearly	Clothworkers'
3018	Collier	Jesper	c/o The Incumbent, St. Jude's, Plymouth	..	10	0	0	..	yearly	Painters'
2839	Collier	John	146, Compton Bldgs., Goswell Rd., E.C.	..		5	0	..	monthly	National Blind Relief
1318	Collier	Louisa J.	146, Compton Bldgs., Goswell Rd., E.C.	1874	20	0	0	1906	yearly	Harley's
4795	Collier (n)	Louisa J.	146, Compton Bldgs., Goswell Rd., E.C.	..		1	0	..	weekly	Somers Town
3822	Collings (n)....	E. Patience	56, Jolliffe Street, Liverpool	1870	6	0	0	1910	yearly	Royal Blind Pension
660	Collings (+) ..	Thos.	233, Katharine Buildings, Royal Mint Street, E.	64	10	0	0	1910	yearly	Clothworkers'
3019	Collins	Ann	c/o The Incumbent, Chinnor, Oxfordshire	..	10	0	0	..	yearly	Painters'
2840	Collins	Henrietta	4, Bengeo Street, Tidal Basin, E.....	..		5	0	..	monthly	National Blind Relief
3823	Collins	Jessie W. I.	22, Lower Road, Eastbourne.....	1882	6	0	0	1906	yearly	Royal Blind Pension
1481	Collins	John	3, Upper Franchise St., Weymouth..	65	10	0	0	1904	yearly	Hetherington's
3824	Collins	William Ernest .	68A, Romney Street, Westminster, S.W.	1864	6	0	0	1895	yearly	Royal Blind Pension
2413	Collinshaw (n) .	Annie	Chaucer Street, Nottingham.....	..		10	0	..	monthly	National Blind Relief
1482	Collis	Anne	64, Havelock Street, Copenhagen Street, Caledonian Road, N.	57	10	0	0	1909	yearly	Hetherington's
3825	Collis	Annie	64, Havelock St., Caledonian Rd., N.	1853	6	0	0	1895	yearly	Royal Blind Pension
4796	Collis	Annie	64, Havelock St., Caledonian Rd., N.	..		1	0	..	weekly	Somers Town
5104	Collis	Elizabeth	20, South Cliff Road, Southampton .	..	30	0	0	1902	yearly	Portsmouth
718	Collis	George	64, Havelock St., Caledonian Rd., N.	67	10	0	0	1895	yearly	Clothworkers'
16	Collis	George.....	64, Havelock Street, Copenhagen Street, Caledonian Road, N.	..	20	16	0	1908	yearly	General Welfare
3826	Collis	Jessie Agnes ...	73, Grosvenor Terrace, Camberwell..	1880	6	0	0	1908	yearly	Royal Blind Pension

914	Colmer	Wm.	82, Bride Street, Barnsbury, N.	1845	5	0	0	1909	yearly	Cordwainers'
5894	Colmer	William.....	82, Bride Street, Barnsbury	1845	15	0	0	1909	yearly	Stationers'
2414	Cologne (n)....	Joseph Bromley	38, Marlowes, Hemel Hempstead....	..		10	0	..	monthly	National Blind Relief
1483	Colyer (n)	Clara T.....	30, Burton Street, St. Pancras, W.C.	58	10	0	0	1910	yearly	Hetherington's
2415	Colyer	Clara	30, Burton Street, Burton Crescent, W.C.	..		10	0	..	monthly	National Blind Relief
4797	Colyer	Clara	30, Burton St., Burton Crescent, W.C.	..		2	0	..	weekly	Somers Town
816	Colyer (n)	Susan	90, Abbeville Road, Clapham Common, S.W.	1861	20	0	0	1911	yearly	Clothworkers'
5855	Comber	John	Victoria Road, Horley, Surrey	1831	20	0	0	1894	yearly	Gardeners' Benevlnt.
3345	Compton (+) ..	Eliza S.	87, Southfield Road, Worthing.....	1851	9	0	0	1908	yearly	Royal Blind Pension
1055	Condé	Elizabeth S. ...	5, Parr Street, New North Road, N.	1859	10	0	0	1907	yearly	Gardner's Trust
719	Condon	John	60, Stainsby Road, Poplar, E.	67	10	0	0	1898	yearly	Clothworkers'
77	Condon	Mary Ann	72, Minford Gardens, West Kensington Park, W.	1838	20	0	0	1878	yearly	Blind Man's Friend
817	Condon	Mary Ann	72, Minford Gardens, W. Kensington Park, W.	1838	20	0	0	1891	yearly	Clothworkers'
1264	Condon	Mary Ann	72, Minford Gardens, W. Kensington Park	1837	20	0	0	1881	yearly	Goldsmiths'
5842	Condon	Rebecca	9, Salisbury Road, Harringay, N. ...	74	7	7	0	1899	yearly	Aged Pilgrims'
2418	Condon	Rebecca	9, Salisbury Road, Harringay, N. ...	..		10	0	..	monthly	National Blind Relief
2841	Conner	Mary Kathleen .	10, Richmond Buildings, Soho	..		5	0	..	monthly	National Blind Relief
3827	Conner (n)	M. Kathleen....	10, Richmond Buildings, Soho	1886	6	0	0	1911	yearly	Royal Blind Pension
5160	Conway	Emma	19, Brewery Street, Salford, near Manchester	1854		2	6	1900	weekly	Henshaw's
5105	Cook	Caroline A.	46, Upper Arundel Street, Landport..	..	30	0	0	1902	yearly	Portsmouth
531	Cook	Ellen	31, Prebend St., Packington St., Islington, N.	1849	5	0	0	1896	yearly	Clothworkers'
3347	Cook	Ellen	31, Prebend St., Packington St., N...	1849	9	0	0	1910	yearly	Royal Blind Pension
901	Cook	Louisa	29, Upper Charlton Street, Portland Road, W.	1827	5	0	0	1884	yearly	Cordwainers'
2143	Cook (n)	Louisa	29, Upper Charlton Street, Marylebone	1835		13	0	1895	yearly	Howard's
4620	Cook	Louisa	29, Upper Charlton Street, Portland Road, W.	1837	6	0	0	1909	yearly	Poor Adult
3348	Cook	Louisa	29, Upper Charlton Street, Portland Road, W.	1837	9	0	0	1880	yearly	Royal Blind Pension
903	Cook	William	109, Canterbury Rd., Kilburn, N.W.	1845	5	0	0	1898	yearly	Cordwainers'
1484	Cook	William	109, Canterbury Rd., Kilburn, N.W.	66	10	0	0	1906	yearly	Hetherington's
3349	Cook	William	109, Canterbury Rd., Kilburn, N.W.	1845	9	0	0	1903	yearly	Royal Blind Pension

No.	Surname	Christian Name or Initials	Address	Year of Birth or Age	Amount £	s.	d.	Year of Appointment	Recurrence (if renewed)	Abbreviated Name of Charity
3828	Cooke	Florence Elizabeth	1, Market Row, Saffron Walden	1871	6	0	0	1896	yearly	Royal Blind Pension
1319	Cooke	James	161, Shaftesbury St., Newport, Mon.	1863	20	0	0	1902	yearly	Harley's
78	Cooley	Margaret	5, Kent Road, Folkestone	1850	20	0	0	1884	yearly	Blind Man's Friend
3346	Cooley (+)	Margaret	25, Queen St., Folkestone	1851	9	0	0	1890	yearly	Royal Blind Pension
720	Cooley	Mary Ann Isabella	27, Latterstone Road, Fulham, S.W.	70	10	0	0	1900	yearly	Clothworkers'
911	Cooley	Mary Ann Isabella	27, Letterstone Road, Filmer Road, Fulham, S.W.	1840	5	0	0	1908	yearly	Cordwainers'
79	Coomber	Frederick	80, Blissett Street, Greenwich, S.E. .	1864	16	0	0	1896	yearly	Blind Man's Friend
2416	Coomber	Frederick	80, Blissett Street, Greenwich, S.E. ..	..		10	0	..	monthly	National Blind Relief
818	Coombes	Elizabeth Lucy .	Titsey, Limpsfield, Surrey	1849	20	0	0	1891	yearly	Clothworkers'
1056	Coombes	Elizabeth L.....	School House, Titsey, Limpsfield ...	1849	10	0	0	1894	yearly	Gardner's Trust
5022	Coombes	Sarah.....	107, High Street, Totnes	..	10	0	0	..	yearly	Hazelwood Trust
80	Coombs	Louisa Elizabeth	64, Norman Road, West Greenwich .	1852	12	0	0	1902	yearly	Blind Man's Friend
8	Coombs	Louisa Elizabeth	64, Norman Road, West Greenwich .	..	7	16	0	1904	yearly	General Welfare
2417	Coombs	Louisa Elizabeth	64, Norman Road, West Greenwich .	..		10	0	..	monthly	National Blind Relief
4621	Coombs	Louisa Elizabeth	64, Norman Road, West Greenwich, S.E.	1853	6	0	0	1901	yearly	Poor Adult
3829	Coombs	Louisa Elizabeth	64, Norman Road, West Greenwich .	1852	6	0	0	1891	yearly	Royal Blind Pension
3830	Cooper.....	Alice E.....	50, Victoria Street, New Brimington, Chesterfield	1865	6	0	0	1903	yearly	Royal Blind Pension
3831	Cooper.....	Althea F.	124, Wellhead Lane, Perry Barr, Birmingham	1869	6	0	0	1897	yearly	Royal Blind Pension
532	Cooper.....	Eliza	136, Camden Grove North, Peckham, S.E.	1831	5	0	0	1887	yearly	Clothworkers'
3350	Cooper.....	Eliza	136, Camden Grove North, Peckham, S.E.	1832	9	0	0	1879	yearly	Royal Blind Pension
3832	Cooper (n).....	Elizabeth	44, Hawes Street, Newcastle-on-Tyne	1857	6	0	0	1910	yearly	Royal Blind Pension
81	Cooper (n).....	Geo. Reginald ..	5, Moultrie Terrace, Cowslip Road, S. Woodford	1877	12	0	0	1910	yearly	Blind Man's Friend
2194	Cooper (n).....	Henry	186, Lolesworth Buildings, Thrawl St., Spitalfields, E.	1851	1	4	0	1900	yearly	London Association

4916	Cooper	Henry	186, Lonsworth Buildings, Commercial St., E.	1851	2	0	0	1901	yearly	South London
5106	Cooper	Henry Charles	20, Clarendon Street, Landport	..	30	0	0	1902	yearly	Portsmouth
3202	Cooper	Leonard	26, Cross Rd., Maldon, Essex	1870	9	0	0	1908	yearly	Royal Blind Pension
721	Cooper	Mary	4, Beaumont Villas, Spring Grove, Isleworth	1845	10	0	0	1903	yearly	Clothworkers'
2419	Cooper	Mary	4, Beaumont Villas, Spring Grove, Isleworth	..		10	0	..	monthly	National Blind Relief
1485	Cooper	Mary	48, Gertrude Street, King's Road, Chelsea, S.W.	66	10	0	0	1908	yearly	Hetherington's
1486	Cooper	Mary	London Road, Marlborough	64	10	0	0	1909	yearly	Hetherington's
5161	Cooper (—)	Sarah	32, Foster St., Anson St., Oldham	1838		1	0	1900	weekly	Henshaw's
1487	Coote (n)	Mark Joseph	37, Stamford Road, Fulham, S.W.	60	10	0	0	1911	yearly	Hetherington's
82	Cope (n)	Ellen Bland	St. Mary Street, Ely, Cambs.	1873	12	0	0	1911	yearly	Blind Man's Friend
2420	Cope	Ellen Bland	St. Mary's Street, Ely, Cambs.	..		10	0	..	monthly	National Blind Relief
2421	Cope	Mary Ann	60, Rye Hill Cottages, Kirkewhite Street, Nottingham	..		10	0	..	monthly	National Blind Relief
3351	Cope	Mary Ann	60, Rye Hill Cottages, Kirk White Street, Nottingham	1845	9	0	0	1891	yearly	Royal Blind Pension
2842	Coram	Anne	63, Middleton Road, Dalston, N.E.	..		5	0	..	monthly	National Blind Relief
2274	Corben	George	Herston, Swanage	..		15	0	..	monthly	National Blind Relief
3020	Corbett	Joseph	c/o The Incumbent, St. Silas, Byker, Newcastle-on-Tyne	..	10	0	0	..	yearly	Painters'
3352	Corbett	Joseph	70, Laburnum Avenue, Wallsend-on-Tyne	1846	9	0	0	1908	yearly	Royal Blind Pension
3021	Corkin (n)	John	c/o The Incumbent, Weston, Runcorn, Chester	..	10	0	0	..	yearly	Painters'
3833	Cornish	Annie E.	79, Rendlesham Road, Clapton, N.E.	1866	6	0	0	1893	yearly	Royal Blind Pension
360	Cornish (n)	Richard	Hillside Cottage, Perranwell Station, Cornwall	1822	5	0	0	1911	yearly	Clothworkers'
661	Cory	Richard	Bickington, Lelant, Cornwall	67	10	0	0	1902	yearly	Clothworkers'
1057	Cory	Richard	Lelant R.S.O., Cornwall	1844	10	0	0	1905	yearly	Gardner's Trust
1488	Cory	Richard	Bickington, Lelant S.O., Cornwall	67	10	0	0	1905	yearly	Hetherington's
533	Cossey	Mary Anne	74, Wrotham Rd., Camden Town, N.W.	1840	5	0	0	1906	yearly	Clothworkers'
1489	Cossey	Mary Ann	74, Wrotham Rd., Camden Town, N.W.	70	10	0	0	1905	yearly	Hetherington's
3353	Cossey	Mary Anne	74, Wrotham Rd., Camden Town, N.W.	1840	9	0	0	1903	yearly	Royal Blind Pension
3203	Cosstick	Thos. William	47, Ely Road, West Croydon	1859	9	0	0	1908	yearly	Royal Blind Pension
5524	Costella	James	28, Coupar Street, Lochee, Dundee	1882	5	0	0	1908	yearly	Dundee
5525	Costella	Rose Ann	24, St. Peter Street, Dundee	1865	5	0	0	1909	yearly	Dundee

No.	Surname	Christian Name or Initials	Address	Year of Birth or Age	Amount £	s.	d.	Year of Appointment	Recurrence (if renewed)	Abbreviated Name of Charity
2422	Cother	Charlotte	20, Corpus Street, Cheltenham	..		10	0	..	monthly	National Blind Relief
534	Cotmore	Mary Ann	43, Copeland Road, Peckham, S.E.	1851	5	0	0	1902	yearly	Clothworkers'
1265	Cotmore	Mary Ann	43, Copeland Road, Peckham, S.E.	1851	20	0	0	1880	yearly	Goldsmiths'
2423	Couch	Richard	High Bickington, Chulmleigh	..		10	0	..	monthly	National Blind Relief
3354	Coulston	Wm.	High Street, Orston, Notts.	1840	9	0	0	1889	yearly	Royal Blind Pension
616	Courtenay (*see also* Courtney)	Caroline	40, Burleigh Road, Portsmouth	79	5	0	0	1899	yearly	Clothworkers'
2843	Courtenay	Emma Sarah	139, Redman's Road, Stepney, E.	..		5	0	..	monthly	National Blind Relief
1490	Courtney (*see also* Courtenay)	Caroline	40, Burleigh Road, Portsea, Portsmouth	78	10	0	0	1899	yearly	Hetherington's
83	Courtney (+)	Mary Jemima	Cerne Abbas, Dorset	1852	20	0	0	1901	yearly	Blind Man's Friend
3022	Cove	Emily	c/o The Incumbent, St. Luke's, Plymouth	..	10	0	0	..	yearly	Painters'
3355	Covey	Daniel	60, Clyde Road, Brighton	1840	9	0	0	1910	yearly	Royal Blind Pension
5630	Cowans	Jessie	3, N. Methven Street, Perth	60	3	0	0	..	yearly	Edinburgh Asylum
1491	Coward	Wm. Charles	23, New Road, Sittingbourne	85	10	0	0	1903	yearly	Hetherington's
4622	Cowie	Mary Kezia	St. Mary's Hospital, Stone, Staffs.	1851	6	0	0	1887	yearly	Poor Adult
3834	Cowles	Alice S.	Shut Castle Lodge, Parkend, Lydney, Glos.	1862	6	0	0	1892	yearly	Royal Blind Pension
629	Cox	Frederick	Newtown Common, Newbury, Berks.	1841	5	0	0	1901	yearly	Clothworkers'
2424	Cox (+)	Frederick	Burghden Common, Newbury	..		10	0	..	monthly	National Blind Relief
887	Cox (n)	George	70, Goldsmith Avenue, Manor Park, E.	1844	5	0	0	1911	yearly	Clothworkers'
1492	Cox (n)	George	70, Goldsmith Avenue, Manor Park, Ilford, E.	67	10	0	0	1911	yearly	Hetherington's
2844	Cox (n)	George	70, Goldsmith Avenue, Manor Park, E.	..		5	0	..	monthly	National Blind Relief
3204	Cox (n)	Henry	95, Ledbury Rd., Notting Hill, W.	1870	9	0	0	1911	yearly	Royal Blind Pension
3835	Cox	James	72, Tudor Road, Upton Park	1869	6	0	0	1903	yearly	Royal Blind Pension
2845	Cox	Minnie	65A, Park Street, Bristol	..		5	0	..	monthly	National Blind Relief
1493	Coxen	Jane	26, Villa Place, Gateshead	84	10	0	0	1907	yearly	Hetherington's
5310	Crabtree (+)	Hannah	3, Back Archer St., Halifax	1871		2	0	1908	weekly	Halifax Society
4623	Crabtree	Joseph	4, Chapman St., Wincobank, Sheffield	1868	6	0	0	1909	yearly	Poor Adult
2425	Craddock	Annette Ethel	73, Lower Thames Street	..		10	0	..	monthly	National Blind Relief
2846	Craddock	Mary Emily	32, Lambeth Walk, S.E.	..		5	0	..	monthly	National Blind Relief

3836	Craddock	Mary Emily	32, Lambeth Walk, S.E.	1859	6	0	0	1904	yearly	Royal Blind Pension
330	Crafts	Caroline	7, The Embankment, Twickenham	53	5	0	0	1883	yearly	Clothworkers'
3837	Crafts	Caroline	7, The Embankment, Twickenham	1856	6	0	0	1883	yearly	Royal Blind Pension
5526	Craig	Mary	10, Court Street, Dundee	1848	5	0	0	1907	yearly	Dundee
5631	Craigie	Jane H.	Lower Judibee, Evie, Orkney	58	4	0	0	..	yearly	Edinburgh Asylum
1494	Cranfield	Martha	The Orchard, Mayland, Maldon, Essex	69	10	0	0	1909	yearly	Hetherington's
5632	Craven	James A.	c/o Gordon, 28, Gordon St., Leith	46	3	0	0	..	yearly	Edinburgh Asylum
5556	Craw (+)	Henrietta	20, Bonaly Road, Edinburgh	1857	10	0	0	1907	yearly	Edinburgh Society
4519	Crawford	Christiana	15, High Street, Johnstone	1851	10	0	0	1907	yearly	Poor Adult
3838	Crawford	Susanna	53, Orchard, Hampstead Way, N.W.	1871	6	0	0	1898	yearly	Royal Blind Pension
84	Crawford	Susannah	53, The Orchard, Garden Suburb, Hendon	1871	12	0	0	1909	yearly	Blind Man's Friend
85	Crawley	Arthur	109, St. John's Rd., Boxmoor, Herts.	1852	12	0	0	1899	yearly	Blind Man's Friend
2847	Crawley	Arthur	109, St. John's Rd., Boxmoor, Herts.	..		5	0	..	monthly	National Blind Relief
3356	Crayford	Charles	Old Rd., Wateringbury, Maidstone	1834	9	0	0	1902	yearly	Royal Blind Pension
1495	Craze	Edward	Penstraze, Chacewater, Scorrier, Cornwall	60	10	0	0	1907	yearly	Hetherington's
1496	Craze	Wilmot	Harris's Mill, Illogan, Redruth, Cornwall	73	10	0	0	1899	yearly	Hetherington's
2426	Crease	Mary Jane	25, Portree Street, Bromley, E.	..		10	0	..	monthly	National Blind Relief
4624	Crease (n)	Mary Jane	25, Portree Street, Abbott Road, Poplar	1867	6	0	0	1911	yearly	Poor Adult
1058	Creber	Louisa Victoria	5, Woodbine Cottages, Plympton, S. Devon	1840	10	0	0	1891	yearly	Gardner's Trust
1497	Creber	Louisa Victoria	5, Woodbine Cottages, Plympton, Devon	71	10	0	0	1901	yearly	Hetherington's
5870	Crees (n)	Eleanor M.	28, Helperton Rd., Trowbridge	77	15	0	0	1904	yearly	Agricultural Benvlnt.
5633	Crichton	Bettie	c/o Ower, Ivy Dale, Balbeggie, Perth	86	4	0	0	..	yearly	Edinburgh Asylum
5634	Crichton (n)	Helen	Scott's Close, Dalkeith	53	3	0	0	..	yearly	Edinburgh Asylum
722	Crichton	Sarah Eliz.	18, Shirland Road, Paddington, W.	68	10	0	0	1904	yearly	Clothworkers'
1498	Crichton	Sarah E.	18, Shirland Road, Paddington, W.	69	10	0	0	1905	yearly	Hetherington's
535	Crick	Catherine Louisa	66, Mildmay Park, N.	1838	5	0	0	1906	yearly	Clothworkers'
1499	Crick	Catherine Louisa	66, Mildmay Park, N.	74	10	0	0	1906	yearly	Hetherington's
723	Cripps	William	35, Duke Street, New Botley, Oxon.	64	10	0	0	1906	yearly	Clothworkers'
1500	Cripps	William	35, Duke Street, Botley Road, Oxford	64	10	0	0	1909	yearly	Hetherington's
3839	Crispin (n)	Elizabeth	2, Railway View, Gasworks Road, Sunninghill, Berks.	1875	6	0	0	1911	yearly	Royal Blind Pension
904	Croft	Ellen	54, Mildmay Road, Islington, N.	1855	5	0	0	1899	yearly	Cordwainers'
3840	Croft	Ellen	54, Mildmay Road, Islington	1854	6	0	0	1898	yearly	Royal Blind Pension

No.	Surname	Christian Name or Initials	Address	Year of Birth or Age	Amount £	s.	d.	Year of Appointment	Recurrence (if renewed)	Abbreviated Name of Charity
1501	Croft	Emma L.	59, Castle Avenue, Rochester	75	10	0	0	1909	yearly	Hetherington's
2427	Crokham	Arthur	3, Manchester St., Exmouth, S.Devon	..		10	0	..	monthly	National Blind Relief
5635	Cromarty	Anne	Wing, Wall, Orkney	66	6	0	0	..	yearly	Edinburgh Asylum
5214	Crompton	Joseph	5, Thomas Street, Rochdale	1867		4	0	1906	weekly	Rochdale
5232	Crook (n)	Lot	124, Rochdale Rd., Bacup	1864	6	0	0	1912	yearly	Rossendale
3841	Cropper	Henry	71, Eastman Terrace, Worthing	1856	6	0	0	1903	yearly	Royal Blind Pension
5162	Cropper	Lizzie	4, Beever Street, Old Trafford, Manchester	1847		3	6	1906	weekly	Henshaw's
5380	Crosby	Alice	c/o J. R. Wood, Esq., Pavement, York	..	15	0	0	..	yearly	York Emanuel
5107	Cross	Amelia	Cycle House, Fair Oak, Eastleigh	..	30	0	0	1907	yearly	Portsmouth
2428	Cross (+)	Anna Maria	26, Hampden Rd., Upper Holloway, N.	..		10	0	..	monthly	National Blind Relief
4798	Cross (n)	Anna Maria	26, Hampden Rd., Upper Holloway	..		1	0	..	weekly	Somers Town
1502	Cross	Mary	Rockwell Green, Wellington, Somerset	89	10	0	0	1900	yearly	Hetherington's
5311	Crossley (n)	Charles	39, Hollins Mill La., Sowerby Bridge	1892		1	0	1911	weekly	Halifax Society
2429	Crout (+)	Henry	Chagford, Devon	..		10	0	..	monthly	National Blind Relief
3842	Crowdson	Rosina M.	140, Lynton Rd., Bermondsey	1877	6	0	0	1904	yearly	Royal Blind Pension
908	Crowdy	Frances Selina	Park Cottages, Newbold-on-Avon, Rugby	1850	5	0	0	1902	yearly	Cordwainers'
3357	Crowdy	Frances Selina	Park Cottages, Newbold-on-Avon, Rugby	1849	9	0	0	1907	yearly	Royal Blind Pension
296	Crowsley	Amos	178, Oxford Road, Reading	49	5	0	0	1895	yearly	Clothworkers'
4965	Crowsley (+)	Amos	178, Oxford Road, Reading	1862	6	0	0	..	yearly	Reading
3843	Crowsley	Amos	178, Oxford Road, Reading	1862	6	0	0	1900	yearly	Royal Blind Pension
1503	Crowther (n)	Emma	1, Bethel Street, Lee Mount, Halifax, Yorks	70	10	0	0	1911	yearly	Hetherington's
5312	Crowther (n)	Jane E.	Swift Cross Farm, Soyland	1857		1	0	1911	weekly	Halifax Society
5313	Crowther (n)	John E.	South Parade, Stainland	1861		1	0	1911	weekly	Halifax Society
5768	Crozier	John	Water Street, Glasgow	1850		8	0	1909	monthly	Glasgow
5636	Crumb (n)	Margaret	56, Pomarium Street, Perth	37	3	0	0	..	yearly	Edinburgh Asylum
1504	Crump (n)	Emily	Lawn Cottages, Bushey, Herts	61	10	0	0	1911	yearly	Hetherington's
2430	Crumpton	Richard Charles	51, Risinghill Street, Pentonville, N.	..		10	0	..	monthly	National Blind Relief
4446	Cruse	Jesse	40, Landbrook Road, Stoke Newington	1835	12	0	0	1883	yearly	Royal Blind Pension

3358	Cull	Ellen	4, Glenfall Street, Cheltenham	1837	9	0	0	1863	yearly	Royal Blind Pension
2431	Cull	Gertrude	Beech Road, Oatlands Park, Surrey	..		10	0	..	monthly	National Blind Relief
3359	Culley	Esau	Spring Cottage, Elstead, Godalming	1849	9	0	0	1907	yearly	Royal Blind Pension
2432	Culley	John	20, Pakefield St., Pakefield, Lowestoft	..		10	0	..	monthly	National Blind Relief
3844	Culley	John	Pakefield, Lowestoft	1864	6	0	0	1896	yearly	Royal Blind Pension
318	Culliford	Louisa	87, Cato St., Saltley, Birmingham	1845	5	0	0	1902	yearly	Clothworkers'
3360	Culliford	Louisa	87, Cato Street, Saltley, Birmingham	1845	9	0	0	1898	yearly	Royal Blind Pension
1266	Cullingford	Caroline Frances	70, Kingsbury Road, Balls Pond Road, N.	1856	20	0	0	1889	yearly	Goldsmiths'
7	Cumber	Emma	26, Camden Street, Camden Grove, Peckham	..	10	8	0	1904	yearly	General Welfare
4625	Cumber	Emma	133, Princes Rd., Kennington, S.E.	1854	6	0	0	1902	yearly	Poor Adult
3845	Cumber	Emma	133, Prince's St., Lambeth	1854	6	0	0	1908	yearly	Royal Blind Pension
4799	Cumber (n)	Emma	133, Prince's Road, Lambeth	..		1	0	..	weekly	Somers Town
3361	Cumber (+)	Matthew William	26, Camden Street, Lambeth	1851	9	0	0	1894	yearly	Royal Blind Pension
4483	Cumber (—)	Matthew Wm.	26, Camden Street, Camden Grove, Peckham, S.E.	1851	3	18	0	1883	yearly	School for Indigent Blind
5637	Cummings	John	Model Cottages, Bridge of Allan	50	3	0	0	..	yearly	Edinburgh Asylum
793	Cunningham	Lydia	22, Priory Rd., St. Ann's, S. Tottenham, N.	1835	10	0	0	1903	yearly	Clothworkers'
3846	Curson	Mary Grace	4, Gladstone Road, Newton Abbot, Devon	1858	6	0	0	1895	yearly	Royal Blind Pension
467	Curtain	Michael	55, Wicklow St., King's Cross Road, W.C.	1848	5	0	0	1900	yearly	Clothworkers'
2848	Curtain	Michael	55, Wicklow Street, King's Cross Road, W.C.	..		5	0	..	monthly	National Blind Relief
3362	Curtain	Michael	55, Wicklow Street, King's Cross, W.C.	1849	9	0	0	1899	yearly	Royal Blind Pension
4800	Curtain	Michael	55, Wicklow St., King's Cross Rd.	..		1	6	..	weekly	Somers Town
1505	Curtis	Ann	Norwell, Newark	89	10	0	0	1886	yearly	Hetherington's
5381	Curtis	Ann Austin	18, Bromley College, Kent	..	20	0	0	1902	yearly	York Emanuel
5465	Curtis	Catherine	22, Russell Street, Belfast	1830		4	0	1905	frtnghtly	Belfast Society
2433	Curtis	Eliza	Row 50, The Quay, Gt. Yarmouth	..		10	0	..	monthly	National Blind Relief
600	Curtis (*see also* Curtiss)	Fanny	14, Church Rd., Armley, nr. Leeds	73	5	0	0	1896	yearly	Clothworkers'
361	Curtis (n)	James Martin	Bishops Tawton, Barnstaple	1854	5	0	0	1911	yearly	Clothworkers'
1506	Curtiss (*see also* Curtis)	Fanny	14, Church Road, Armley, Leeds	73	10	0	0	1899	yearly	Hetherington's
819	Curwen	Ann Eliz.	c/o Miss Norton, 12, Lansdown Place, Cheltenham	1829	20	0	0	1902	yearly	Clothworkers'

No.	Surname	Christian Name or Initials	Address	Year of Birth or Age	Amount £	s.	d.	Year of Appointment	Recurrence (if renewed)	Abbreviated Name of Charity
2849	Curzon	Mary Grace	4, Gladstone Rd., Newton Abbott, S. Devon	..		5	0	..	monthly	National Blind Relief
2434	Cutcliffe	George Victor ..	14, Fortescue Road, Ilfracombe	..		10	0	..	monthly	National Blind Relief
1507	Cuthbert	William	5, Grove Square, Paddington, Liverpool	78	10	0	0	1896	yearly	Hetherington's
5638	Cuthbertson ..	Mrs. R.	34A, Howe Street, Edinburgh	49	3	0	0	..	yearly	Edinburgh Asylum
			D							
5163	Dabb (n).....	Sarah	23, Henry Street, Withington, Manchester	1849		2	0	1911	weekly	Henshaw's
4801	Dafter	Alice	18, Grantbridge Street, Islington, N.	..		1	0	..	weekly	Somers Town
86	Dagg (+)	Isabella Kay ...	28, Villiers Street, Sunderland	1861	20	0	0	1908	yearly	Blind Man's Friend
3023	Dagger	Margaret	c/o The Incumbent, All Saints', Manchester	..	10	0	0	..	yearly	Painters'
5527	Dailly	Mary	Institution for the Blind, Dundee ...	1850	5	0	0	1909	yearly	Dundee
5769	Dalglish	Helen	Rutherglen	1838		8	0	1897	monthly	Glasgow
5108	Dalton.....	Kate H.	99, Oxford St., Landport	..	30	0	0	1902	yearly	Portsmouth
1059	Dalton.....	Sarah A.	30, Gayhurst Road, Dalston	1854	15	0	0	1897	yearly	Gardner's Trust
2435	Daly	Mary	12, Hanover Gardens, Clapham Rd., S.W.	..		10	0	..	monthly	National Blind Relief
3363	Danby (n)	Eliza	Burwell, Cambridgeshire	1850	9	0	0	1911	yearly	Royal Blind Pension
3847	Dance	Charles Walter..	Vernham Street, near Hungerford....	1852	6	0	0	1910	yearly	Royal Blind Pension
5848	Daniels	Cecilia	18, Woodcote Place, Chapel Road, W. Norwood	..	4	4	0	..	yearly	Friendly Female
3364	Daniels	Cecilia	18, Woodcote Place, Chapel Road, W. Norwood	1836	9	0	0	1897	yearly	Royal Blind Pension
3365	Daniels	William	South Street, Wilton	1842	9	0	0	1900	yearly	Royal Blind Pension
3848	Dann (n).....	Emily Sarah....	18, Brand Street, Greenwich	1863	6	0	0	1911	yearly	Royal Blind Pension
2201	D'Arcy (n)	Mary	25, Milton Road, Wokingham	..	10	0	0	..	yearly	National Blind Relief
87	D'Arcy (n)	Mary Anna Irene	c/o Mrs. Goodacre, The Parade, Arundel, Sussex	1849	20	0	0	1910	yearly	Blind Man's Friend

1060	Darton	John F. M.	22, Heles Terrace, Plymouth	1857	10	0	0	1905	yearly	Gardner's Trust
3849	Darton	John F. M.	6, Camden Street, Plymouth	1857	6	0	0	1908	yearly	Royal Blind Pension
4478	Davey	Anne	Mill Cottage, Cruwys Morchard, Tiverton	1828		15	0	1908	monthly	Royal Blind Pension
2850	Davey	Margaret	Blind Institution, Bradford	..		5	0	..	monthly	National Blind Relief
4626	Davey (n)	Stephen	Bentsbrook Cottages, North Holmwood, Dorking	1864	6	0	0	1911	yearly	Poor Adult
3024	Davies	Ann	c/o The Incumbent, St. Saviour's, Crouch Hill, N.	..	10	0	0	..	yearly	Painters'
3850	Davies	Anne	3 Court, 74, Sarah Street, Sheffield	1866	6	0	0	1909	yearly	Royal Blind Pension
5421	Davies (n)	Catherine	Llandilo	..	1	10	0	..	yearly	Carmarthen Society
3243	Davies	Catherine	Nantgarw, Pontypridd	1830	12	0	0	1896	yearly	Royal Blind Pension
88	Davies	Charles	157, Harvist Rd., Queen's Park, W.	1853	12	0	0	1900	yearly	Blind Man's Friend
3851	Davies (*see also* Davis)	Charles	157, Harvist Road, Kilburn, N.W.	1854	6	0	0	1891	yearly	Royal Blind Pension
5414	Davies	David	Ystradffin, Llandovery	..	3	0	0	..	yearly	Carmarthen Society
1508	Davies	Elizabeth A.	2, Regency Place, Mansion House Street, Kennington, S.E.	60	10	0	0	1908	yearly	Hetherington's
4627	Davies	Elizabeth A.	2, Regency Place, Mansion House Street, Kennington, S.E.	1861	6	0	0	1904	yearly	Poor Adult
89	Davies	Ellis	12, Dale Street, Bolton, Lancs.	1847	12	0	0	1898	yearly	Blind Man's Friend
4628	Davies	Ellis	12, Dale Street, Bolton, Lancs.	1850	6	0	0	1897	yearly	Poor Adult
724	Davies +	Harriet Sarah	28, Reverdy Road, Bermondsey, S.E.	1851	10	0	0	1901	yearly	Clothworkers'
1509	Davies	James	Church Road, Knighton, Leicester	72	10	0	0	1900	yearly	Hetherington's
536	Davies	Lauriana	4, Royal Mews, Caves Road, St. Leonards-on-Sea	78	5	0	0	1902	yearly	Clothworkers'
1510	Davies	Laurina	4, Royal Mews, St. Leonards-on-Sea	79	10	0	0	1901	yearly	Hetherington's
3852	Davies	Sarah Ann	Llangorwen, Clarach, Cardigan	1876	6	0	0	1896	yearly	Royal Blind Pension
1061	Davies	Thomas	Tycoch, Kidwelly	1838	15	0	0	1882	yearly	Gardner's Trust
5249	Davis	Alexander Thomas	31, White House Road, Oxford	1879		7	0	1910	weekly	Oxford
2221	Davis (+)	Alfred	83, Duckett Street, Stepney, E.	..	1	0	0	..	monthly	National Blind Relief
3853	Davis	Alfred	83, Duckett Street, Stepney, E.	1852	6	0	0	1898	yearly	Royal Blind Pension
4917	Davis	Ann	2, Regency Place, Mansion House Street, Kennington	1851	2	0	0	1907	yearly	South London
2851	Davis	Augusta Ann	29, Broad Street, Wells	..		5	0	..	monthly	National Blind Relief
2436	Davis (*see also* Davies)	Charles	157, Harvist Road, Queen's Park, W.	..		10	0	..	monthly	National Blind Relief
1511	Davis (n)	Charlotte Penelope	286, Lancaster Road, Notting Hill, W.	63	10	0	0	1911	yearly	Hetherington's

No.	Surname	Christian Name or Initials	Address	Year of Birth or Age	Amount £	s.	d.	Year of Appointment	Recurrence (if renewed)	Abbreviated Name of Charity
2437	Davis	Clara	High Street, Dulverton, Somerset	..		10	0	..	monthly	National Blind Relief
1320	Davis	Edward	Sutton-at-Hone, Kent	1843	20	0	0	1874	yearly	Harley's
3366	Davis (+)	Elizabeth A.	2, Regency Place, Mansion House Street, S.E.	1851	9	0	0	1908	yearly	Royal Blind Pension
2852	Davis	Emily	Home for the Blind, St. Peter's Road, St. Leonards-on-Sea	..		5	0	..	monthly	National Blind Relief
347	Davis	Emma	Milbourne St. Andrews, Dorset	1848	5	0	0	1905	yearly	Clothworkers'
4629	Davis	Emma	Hollar Cottage, Milborne St. Andrew's, Blandford	1853	6	0	0	1893	yearly	Poor Adult
3367	Davis	Emma	Hollar Cottage, Milborne St. Andrew, Blandford	1848	9	0	0	1892	yearly	Royal Blind Pension
1512	Davis	Henry	4, Red Lodge Place, Bristol	64	10	0	0	1905	yearly	Hetherington's
5030	Davis	Henry	4, Red Lodge Place, Park Row, Bristol	1847	10	0	0	1900	yearly	Merlott's
5123	Davis (n)	Jane Woodland.	Burgate Street, Canterbury	1853	3	15	0	1911	yearly	Denward's
5422	Davis	John	Llandovery	..	1	10	0	..	yearly	Carmarthen Society
362	Davis	John	6, Johnston St., Notting Hill Gate, W.	1848	5	0	0	1898	yearly	Clothworkers'
1513	Davis	John	20, Portland Road, Notting Hill, W.	62	10	0	0	1906	yearly	Hetherington's
2853	Davis (n)	John	20, Portland Road, Holland Park, W.	..		5	0	..	monthly	National Blind Relief
4520	Davis	John	146, Clarendon Road, Notting Hill, W.	1840	10	0	0	1903	yearly	Poor Adult
3368	Davis	John	20, Portland Road, W.	1848	9	0	0	1898	yearly	Royal Blind Pension
2438	Davis (+)	Mary Jane	New Road, Hillingdon Heath, Uxbridge	..		10	0	..	monthly	National Blind Relief
3854	Davis	Mary Jane	New Rd., Hillingdon Heath, Middlesex	1856	6	0	0	1879	yearly	Royal Blind Pension
4493	Davis (+)	William Arthur	1, King Street, Brynmawr, Brecons.	1868	5	5	0	1908	yearly	School for Indigent Blind
90	Davis	William Palmer.	47, Highgate Hill, N.	1859	12	0	0	1912	yearly	Blind Man's Friend
4521	Davis	Wm. Palmer	47, Highgate Hill, N.	1859	10	0	0	1905	yearly	Poor Adult
4802	Davis (n)	Wm. Palmer	47, Highgate Hill, N.	..		1	0	..	weekly	Somers Town
1267	Davy	Charlotte Elizabeth	81, Mayfield Road, Dalston, N.E.	1842	20	0	0	1897	yearly	Goldsmiths'
3369	Davy	Charlotte Elizabeth	81, Mayfield Road, Dalston	1842	9	0	0	1894	yearly	Royal Blind Pension
1062	Daw	Wm. Matthew	Tresmeer, Egloskerry, Cornwall	1848	15	0	0	1905	yearly	Gardner's Trust

4630	Dawe	Thomas	Drybrook, nr Mitcheldean, Gloucester	1856	6	0	0	1910	yearly	Poor Adult
3370	Dawes	Eliza	Albury, Much Hadham, Herts	1834	9	0	0	1885	yearly	Royal Blind Pension
5124	Dawes	Harriet	Hayes, Beckenham	1826	3	15	0	1883	yearly	Denward's
4631	Dawes	Helen	White Hart Inn, Hellingly, Sussex	1867	6	0	0	1905	yearly	Poor Adult
537	Dawkins	Louisa	83, James Street, Bethnal Green	1841	5	0	0	1897	yearly	Clothworkers'
4918	Dawkins	Louisa	64, Morning Lane, Hackney	1841	2	0	0	1904	yearly	South London
1514	Daws	Caroline	80, Peabody Buildings, Roscoe Street, Goswell Road, E.C.	58	10	0	0	1909	yearly	Hetherington's
3855	Dawson	Arthur	6, St. James's Terr., Birchington-on-Sea	1859	6	0	0	1896	yearly	Royal Blind Pension
4803	Dawson	David	26, Gifford St., Caledonian Road, N.	..		1	0	..	weekly	Somers Town
2439	Dawson	Frances	26, Deadman's Lane, Derby	..		10	0	..	monthly	National Blind Relief
3025	Dawson (n)	George	c/o The Incumbent, Chesterfield, Derby	..	10	0	0	..	yearly	Painters'
91	Dawson	Henry Edmund	1, Cranbrook Road, St. Leonards-on-Sea	1872	12	0	0	1909	yearly	Blind Man's Friend
3856	Dawson (n)	H. Edmund	1, Cranbrook Road, St. Leonards	1872	6	0	0	1910	yearly	Royal Blind Pension
1063	Dawson	John	Woodham Walter, Maldon, Essex	1830	10	0	0	1910	yearly	Gardner's Trust
421	Dawson	Margaret	19, Richards' Cottages, Churchfield Road, Acton	1852	5	0	0	1906	yearly	Clothworkers'
2854	Dawson	Margaret	19, Richards' Cottages, Churchfield Road, Acton	..		5	0	..	monthly	National Blind Relief
4804	Dawson	Margaret	19, Richards' Cottages, Churchfield Road, Acton	..		1	0	..	weekly	Somers Town
5639	Dawson (n)	Margaret	41, Sciennes, Edinburgh	60	3	0	0	..	yearly	Edinburgh Asylum
3371	Dawson	Phillippa	31, Orchard Place, Southampton	1835	9	0	0	1908	yearly	Royal Blind Pension
1268	Day (n)	Edward	7, Myatt Road, North Brixton, S.W.	1852	20	0	0	1911	yearly	Goldsmiths'
2440	Day	Edward	7, Myatt Road, Vassall Road, Brixton	..		10	0	..	monthly	National Blind Relief
3857	Day	Edward	7, Myatt's Road, Vassall Road, Brixton	1852	6	0	0	1889	yearly	Royal Blind Pension
4919	Day (+)	Edward	7, Myatt Road, Vassall Road, Brixton, S.W.	1852	2	0	0	1908	yearly	South London
5314	Day (n)	Eliza	7A, Violet Street, Halifax	1842		1	6	1910	weekly	Halifax Society
363	Day	George	Oak Tree Cottage, Woburn Avenue, Theydon Bois	62	5	0	0	1910	yearly	Clothworkers'
916	Day	George	1, Oaktree Cottages, Woburn Avenue, Theydon Bois, Essex	1850	5	0	0	1906	yearly	Cordwainers'
1515	Day	George	1, Oak Tree Cottage, Woburn Avenue, Theydon Bois	61	10	0	0	1908	yearly	Hetherington's
3372	Day	George	27, Coventry Street, Brighton	1850	9	0	0	1910	yearly	Royal Blind Pension
538	Day	Harriet	4, Naval Row, Blackwall, E.	71	5	0	0	1905	yearly	Clothworkers'
915	Day	Harriet	4, Naval Row South, Poplar, E.	1840	5	0	0	1902	yearly	Cordwainers'

No.	Surname	Christian Name or Initials	Address	Year of Birth or Age	Amount £	s.	d.	Year of Appointment	Recurrence (if renewed)	Abbreviated Name of Charity
2441	Day	Harriet	4, Naval Row (South), Poplar, E.	..		10	0	..	monthly	National Blind Relief
1516	Day	Mary J.	32, Froggatt Lane, Sheffield	63	10	0	0	1909	yearly	Hetherington's
2275	Day	Sarah Ann	7, Dudley Road, Tunbridge Wells	..		15	0	..	monthly	National Blind Relief
3373	Day (+)	Sarah Ann	7, Dudley Road, Tunbridge Wells	1851	9	0	0	1896	yearly	Royal Blind Pension
1064	Day	William J.	2, Colenso Rd., Blackburn	1845	20	0	0	1883	yearly	Gardner's Trust
3858	Day	Wm. James W.	152, Nottingham Street, Rotherham	1861	6	0	0	1890	yearly	Royal Blind Pension
2222	D'Brule	Isabel	4, Dukes' Lane, Church St., Kensington	..	1	0	0	..	monthly	National Blind Relief
4522	Deakin	Susan	Berrow Hill, Callow Hill, Redditch	1851	10	0	0	1904	yearly	Poor Adult
1517	Dean	Alice	14, Bury Road, Haslingden, Manchester	63	10	0	0	1908	yearly	Hetherington's
468	Dean (n)	Chas. James	1, Middlesex Passage, Bartholomew Close, E.C.	1842	5	0	0	1911	yearly	Clothworkers'
3026	Dean	John Thomas	c/o The Incumbent, Haslingden, Lancashire	..	10	0	0	..	yearly	Painters'
3859	Dean	Samuel Sampson	Dark Lane, Chalford, near Stroud, Glos.	1864	6	0	0	1900	yearly	Royal Blind Pension
5587	Deans	Margaret	82, Newbigging, Musselburgh	1832	8	0	0	1910	yearly	Edinburgh Society
2442	Dear	Charles H.	3, Cedars Road, Winchmore Hill, N.	..		10	0	..	monthly	National Blind Relief
3860	Dedman (n)	Alfred	21, Down's Cottages, Maldon	1857	6	0	0	1911	yearly	Royal Blind Pension
319	Deighton	Annie	Stoneferry, Hull	1842	5	0	0	1905	yearly	Clothworkers'
1518	Deighton	Thomas	91, Seagrave Road, Luton	65	10	0	0	1909	yearly	Hetherington's
1065	De Joux	Annie A.	Garthbourne Avenue, Emsworth, Herts.	1837	20	0	0	1882	yearly	Gardner's Trust
5383	De Joux	Annie Augusta	c/o Mrs. Coleman, 3, Parade Lane, Ely, Cambridge	..	20	0	0	1889	yearly	York Emanuel
799	Delves	Geo. Henry	83, Old Church Rd., Stepney, E.	63	10	0	0	1901	yearly	Clothworkers'
2443	De Morgan	Minnie	5, Cambridge Road, Horsham	..		10	0	..	monthly	National Blind Relief
2444	Dennis	Elizabeth Hannah	Pleasant Place, Mount Street, Nottingham	..		10	0	..	monthly	National Blind Relief
3374	Dennis	Elizabeth Hannah	5, Pleasant Pl., Mount St., Nottingham	1850	9	0	0	1888	yearly	Royal Blind Pension
1519	Dennis (n)	Sarah	West End, Sedgefield, Durham	73	10	0	0	1911	yearly	Hetherington's
1520	Dennis (n)	Sarah O.	20, London Road, Chelmsford	79	10	0	0	1910	yearly	Hetherington's
2445	Dennis	Thomas	17, Richmond Terrace, Meddon Street, Bideford	..		10	0	..	monthly	National Blind Relief

5382	Dent (n)	Matilda	33, Wordsworth Rd., Small Heath, Birmingham	..	20	0	0	1910	yearly	York Emanuel
1521	Derry (n)	John	High St. Walsall Wood, Walsall	66	10	0	0	1910	yearly	Hetherington's
4523	Derry (+)	John	Lichfield Road, Walsall Wood, near Walsall	1846	10	0	0	1910	yearly	Poor Adult
3861	Derry (n)	Nelly	Lichfield Road, Walsall Wood, Walsall	1875	6	0	0	1910	yearly	Royal Blind Pension
4632	Derry	Samuel	80, Milbourne Rd., Bishopstone, Bristol	1862	6	0	0	1903	yearly	Poor Adult
3862	Derry	Samuel	80, Melbourne Road, Bristol	1862	6	0	0	1905	yearly	Royal Blind Pension
5528	Devlin	Helen	Institution for the Blind, Dundee	1856	5	0	0	1909	yearly	Dundee
5770	Devlin	Mrs.	Prestwick	1831		8	0	1903	monthly	Glasgow
1066	Dibben	Ellen	Woodgate, Pentridge, Salisbury	1843	10	0	0	1883	yearly	Gardner's Trust
2446	Dibbens	Alice	2, Chelsea Park Dwellings, Chelsea, S.W.	..		10	0	..	monthly	National Blind Relief
5771	Dick	John	S. Wellington Street, Glasgow	1849		10	0	1897	monthly	Glasgow
5272	Dickenson	Robert	12, Birksland Street, Bradford	1861	10	0	0	1903	yearly	Bradford Institution
617	Dicks	Elizabeth	Lowden, Chippenham, Wilts	1823	5	0	0	1902	yearly	Clothworkers'
3863	Dickson (n)	John Melville	12, Searle St., Derby	1854	6	0	0	1911	yearly	Royal Blind Pension
5415	Dike	Richard	Ferryside	..	3	0	0	..	yearly	Carmarthen Society
5315	Dillon (n)	Henry	74, Rhodes Street, Halifax	1868		1	0	1911	weekly	Halifax Society
5316	Dillon (n)	Mary	74, Rhodes Street, Halifax	1869		1	0	1911	weekly	Halifax Society
539	Dillon	Mary Ann	93, Whidborne Rd., St. Pancras, W.C.	1854	5	0	0	1908	yearly	Clothworkers'
1067	Dillon	Mary Ann	93, Whidborne Buildings, Cromer Street, W.C.	1853	10	0	0	1910	yearly	Gardner's Trust
2447	Dillon	Mary Ann	28, Regent Square, Gray's Inn Road, W.C.	..		10	0	..	monthly	National Blind Relief
3864	Dillon	Mary Ann	28, Regent Square, Gray's Inn Road, W.C.	1853	6	0	0	1888	yearly	Royal Blind Pension
1522	Dilworth (n)	Thomas	9, Catlow Hall Street, Oswaldtwistle, Lancs.	57	10	0	0	1911	yearly	Hetherington's
20	Disbury	Elizabeth	59, Bradbourne Street, Parson's Green, S.W.	..	20	16	0	1910	yearly	General Welfare
4633	Disbury	Elizabeth M.	40, Christchurch St., Chelsea, S.W.	1862	6	0	0	1909	yearly	Poor Adult
1523	Dixon	Jane Amelia	79, Wood Street, Chipping Barnet, Herts	71	10	0	0	1905	yearly	Hetherington's
3865	Dixon (n)	Thomas	18, Clive Terrace, Newcastle-on-Tyne	1869	6	0	0	1911	yearly	Royal Blind Pension
1524	Dixon	William	Urban District Council Offices, Hampton, Middlesex	76	10	0	0	1899	yearly	Hetherington's
2855	Dixon	William	District Council Offices, Hampton, Middlesex	..		5	0	..	monthly	National Blind Relief

No.	Surname	Christian Name or Initials	Address	Year of Birth or Age	Amount £	s.	d.	Year of Appointment	Recurrence (if renewed)	Abbreviated Name of Charity
772	Dobbie	Maggie	Kilkerran	1868		8	0	1898	monthly	Glasgow
919	Dobbs	John	48, St. Paul's Road, Tottenham, N.	1851	5	0	0	1909	yearly	Cordwainers'
269	Dobbs	John	48, St. Paul's Road, South Tottenham	1850	20	0	0	1887	yearly	Goldsmiths'
3375	Dobbs	John	48, St. Paul's Road, South Tottenham	1850	9	0	0	1895	yearly	Royal Blind Pension
3244	Dobson (+)	Kezia	16, Edward Rd., Addiscombe	1828	12	0	0	1911	yearly	Royal Blind Pension
5640	Docharty	Mrs. M. V.	23, Dickson's Close, Cowgate, Edinburgh	68	4	0	0	..	yearly	Edinburgh Asylum
3866	Docherty	Henry	Heaton Park, Newcastle-on-Tyne	1861	6	0	0	1909	yearly	Royal Blind Pension
5843	Dodd	Sarah A.	54, Portland St., Stepney	82	7	7	0	1906	yearly	Aged Pilgrims'
2856	Doling (n)	Alberta Louisa	16, Thanet Road, Bedminster, Bristol	..		5	0	..	monthly	National Blind Relief
1526	Dolling	William	Buckland St. Mary, Chard	85	10	0	0	1907	yearly	Hetherington's
4459	Dolling	William	Buckland St. Mary, Chard	1826	9	0	0	1910	yearly	Royal Blind Pension
1527	Dolman	Robert	82, Fernhead Rd., Paddington, W.	81	10	0	0	1903	yearly	Hetherington's
5641	Donald	Mrs. M. McL.	3, Wellbraehead, Forfar	69	5	0	0	..	yearly	Edinburgh Asylum
5642	Donaldson	Agnes	17, Dundee Loan, Forfar	47	4	0	0	..	yearly	Edinburgh Asylum
5643	Donaldson	Mary	Bowden, St. Boswells	72	5	0	0	..	yearly	Edinburgh Asylum
5644	Donaldson	William	183, High Street, Newburgh, Fife	60	5	0	0	..	yearly	Edinburgh Asylum
1528	Done	Joseph	Great Saughall, Shotwick, Chester	58	10	0	0	1909	yearly	Hetherington's
3867	Done	Rebecca Ann	41, Low Road, Balby, Doncaster	1875	6	0	0	1910	yearly	Royal Blind Pension
725	Donoghue	James	292, Evelyn Street, Deptford, S.E.	72	10	0	0	1903	yearly	Clothworkers'
4524	Donoghue	James	19, Roan Street, West Greenwich, S.E.	1839	10	0	0	1904	yearly	Poor Adult
469	Donovan	John	124, Scovell Road, Borough, S.E.	1849	5	0	0	1901	yearly	Clothworkers'
4634	Donovan	John	97, Scovell Rd., Borough, S.E.	1849	6	0	0	1906	yearly	Poor Adult
3376	Donovan	John	97, Scovell Road, Southwark, S.E.	1849	9	0	0	1906	yearly	Royal Blind Pension
470	Doo	George Henry	16, City Garden Row, City Road, N.	68	5	0	0	1899	yearly	Clothworkers'
1525	Doo	George Henry	16, City Garden Row, City Road, E.C.	68	10	0	0	1908	yearly	Hetherington's
2448	Dorson	Henry	1, Northampton Road, Clerkenwell, E.C.	..		10	0	..	monthly	National Blind Relief
5773	Dougan	John	Marlborough Street, Glasgow	1841		6	0	1906	monthly	Glasgow
3868	Doughton	Eliz. Jane	3, Little Dark Gate Street, Aberystwyth	1882	6	0	0	1905	yearly	Royal Blind Pension
1529	Doughty	Barbara E.	E. Norfolk Terrace, Reepham, Coltishall, Norwich	63	10	0	0	1909	yearly	Hetherington's

726	Douglas	Sarah Frances	Mission House Yard, Whitby, Yorks.	71	10	0	0	1905	yearly	Clothworkers'
1530	Douglas	Sarah Frances	Mission Hall Yard, Crag, Whitby	71	10	0	0	1906	yearly	Hetherington's
471	Dove	John	83, Plaistow Road, West Ham, E.	58	5	0	0	1903	yearly	Clothworkers'
920	Dove	John	83, Plaistow Road, West Ham, E.	1854	5	0	0	1909	yearly	Cordwainers'
1531	Dove	John	83, Plaistow Road, West Ham, E.	58	10	0	0	1908	yearly	Hetherington's
2276	Dove	John	83, Plaistow Road, West Ham	..		15	0	..	monthly	National Blind Relief
3163	Dove (+)	John	39, Robinson Road, Victoria Park, E.	1832	9	0	0	1904	yearly	Royal Blind Pension
92	Dover	Sarah Ann	Homes for the Blind, Hanley Road, Crouch Hill, N.	1842	12	0	0	1881	yearly	Blind Man's Friend
3377	Dover	Sarah Ann	Homes for the Blind, Hanley Road, Crouch Hill, N.	1842	9	0	0	1878	yearly	Royal Blind Pension
3027	Dovey	Elizabeth	c/o The Incumbent, St. Matthias, Plymouth	..	10	0	0	..	yearly	Painters'
5031	Dowding	Martha	Oldends, Stonehouse, Glos.	1838	10	0	0	1902	yearly	Merlott's
2857	Dowell	Eliza Sarah	Homes for the Blind, Hanley Road, Crouch Hill, N.	..		5	0	..	monthly	National Blind Relief
5164	Dowler (n)	William Thos.	8, Romeo Street, Shakespeare Street, Manchester	1875		2	6	1911	weekly	Henshaw's
820	Dowling	Fredk. A.	9, Row 63, Great Yarmouth	1854	20	0	0	1905	yearly	Clothworkers'
1068	Dowling	Fredk. A.	9, Row 63, Great Yarmouth	1854	20	0	0	1904	yearly	Gardner's Trust
821	Dowling	Walter M.	18, Langley Road, Watford	1857	20	0	0	1893	yearly	Clothworkers'
3869	Dowson	Wm. N.	Homes for the Blind, Hanley Road, Crouch Hill, N.	1855	6	0	0	1907	yearly	Royal Blind Pension
364	Dowson	Wm. Nicholson	53, Hayes Road, Bromley, Kent	1855	5	0	0	1908	yearly	Clothworkers'
4635	Dowson	William Nicholson	31, Stanger Road, South Norwood	1855	6	0	0	1908	yearly	Poor Adult
2858	Dowton	Henry Edward	2, Willow Cottage, Hounslow Road, Hanworth	..		5	0	..	monthly	National Blind Relief
5273	Drake	Martha	68, Kaples St., Whethy Lane, Bradford	1836	10	0	0	1908	yearly	Bradford Institution
2449	Drake	Rachel Amelia	64, Cemetery Road, Forest Gate	..		10	0	..	monthly	National Blind Relief
1532	Drake (n)	Thomas	The Hospital Cottage, Betteshanger, Kent	56	10	0	0	1911	yearly	Hetherington's
3870	Draper	Anne	Baveney Wood, Cleobury Mortimer	1879	6	0	0	1905	yearly	Royal Blind Pension
3378	Dredge	Annie	Gore Lane, Cowley, Warminster	1848	9	0	0	1910	yearly	Royal Blind Pension
1533	Drew	Sarah	12, Alma Street, Withernsea, Hull	78	10	0	0	1908	yearly	Hetherington's
2450	Driscoll	William John	73, Dunstan's Place, Brook Street, Ratcliff, E.	..		10	0	..	monthly	National Blind Relief
3379	Driscoll	William John	73, Dunstan's Place, Brook Street, Ratcliff, E.	1850	9	0	0	1895	yearly	Royal Blind Pension
3871	Driver	John	11, Greenbank Street, Wrexham	1869	6	0	0	1908	yearly	Royal Blind Pension

No.	Surname	Christian Name or Initials	Address	Year of Birth or Age	Amount £	s.	d.	Year of Appointment	Recurrence (if renewed)	Abbreviated Name of Charity
2451	Drover	Mary	5, Trinity Street, Woolwich	..		10	0	..	monthly	National Blind Relief
2452	Drummond	Isabella	Bridakirk Eday, Orkney	..		10	0	..	monthly	National Blind Relief
5557	Drummond (+)	Mary	71, Westend, Tweedmouth, Berwick	1883	10	0	0	1907	yearly	Edinburgh Society
2453	Dubock	James	55, Copperfield Road, Canal Road, Mile End, E.	..		10	0	..	monthly	National Blind Relief
3380	Duck	Mary Ann	58, Newtown, Bradford-on-Avon	1839	9	0	0	1899	yearly	Royal Blind Pension
1534	Duckenfield	Wm. E.	152, Kirkstall Road, Leeds	58	10	0	0	1909	yearly	Hetherington's
422	Duckham	Alice	17, Dixey Place, Bermondsey, S.E.	1851	5	0	0	1906	yearly	Clothworkers'
683	Duckham	Elizabeth	Coombe Park, Wilcove, Torpoint	83	10	0	0	1903	yearly	Clothworkers'
3872	Duckman	Abraham	6, Swinmead Street, Bermondsey New Road	1853	6	0	0	1880	yearly	Royal Blind Pension
4636	Duckman	Alice	6, Swan Mead, Tower Bridge Road, S.E.	1851	6	0	0	1902	yearly	Poor Adult
3381	Duckman (+)	Alice	6, Swinmead St., Bermondsey	1851	9	0	0	1896	yearly	Royal Blind Pension
4920	Duckman	Alice	15, Dick's Place, The Grange, Bermondsey	1851	2	0	0	1898	yearly	South London
1069	Dudbridge (n)	Elizabeth	17, Orchard Square, Redcliffe Hill, Bristol	1841	10	0	0	1909	yearly	Gardner's Trust
5588	Duff	Andrew	14, Hamilton Place, Edinburgh	1883	8	0	0	1909	yearly	Edinburgh Society
3873	Duffield	Beatrice M.	Ashwell Thorpe, Norwich	1869	6	0	0	1909	yearly	Royal Blind Pension
3028	Duffield (n)	Caroline Amelia	c/o The Incumbent, St. Jude's, Gray's Inn Road, W.C.	..	10	0	0	..	yearly	Painters'
1070	Duke	John Henry	9, St. Stephen's Road, Selby Park, Birmingham	1847	15	0	0	1883	yearly	Gardner's Trust
365	Dunage	William	41, Daniels Road, Nunhead, S.E.	1851	5	0	0	1907	yearly	Clothworkers'
1071	Dunage	William	41, Daniels Rd., Nunhead, S.E.	1851	10	0	0	1910	yearly	Gardner's Trust
1535	Dunage	William	41, Daniels Road, Nunhead, S.E.	60	10	0	0	1909	yearly	Hetherington's
5645	Duncan (n)	Margaret Laird	Berkhill Fens, Dundee	56	3	0	0	..	yearly	Edinburgh Asylum
918	Dunk	Elizabeth	26, St. Mary's Road, West Hill, Hastings	1864	5	0	0	1908	yearly	Cordwainers'
2454	Dunk	Elizabeth Matilda	26, St. Mary's Road, Hastings	..		10	0	..	monthly	National Blind Relief
5774	Dunlop	Peter	Govan Road, Glasgow	1850		10	0	1901	monthly	Glasgow
3874	Dunmore	Ada	Ashburnham Rd., Northampton	1882	6	0	0	1907	yearly	Royal Blind Pension

5032	Dunston (n) ..	Agnes.....	30, Merrywood Rd., Bristol	1859	10	0	0	1910	yearly	Merlott's
1072	Durbin (+)....	Edward	33, St. Alban's Street, Lambeth	1862	15	0	0	1910	yearly	Gardner's Trust
917	Durbin (n)	Edwin	33, St. Alban's Street, Lambeth	1860	5	0	0	1911	yearly	Cordwainers'
2455	Durbin	Henry	Benter, Oakhill, nr. Bath	..		10	0	..	monthly	National Blind Relief
3875	Durden	Eliza E.	67, Wallwood Rd., Leytonstone, E..	1876	6	0	0	1908	yearly	Royal Blind Pension
684	Dutocq	Annie	169, Queen's Road, Dalston, N.E. ..	76	10	0	0	1907	yearly	Clothworkers'
1073	Dutocq	Annie	169, Queen's Rd., Dalston, N.E.	1835	10	0	0	1905	yearly	Gardner's Trust
5165	Dutton	Charlotte	29, West Brunswick St., Salford	1857		5	0	1907	weekly	Henshaw's
3876	Dye	John	10, Spencer St., Mead Road, Hertford	1872	6	0	0	1905	yearly	Royal Blind Pension
93	Dyer	Robert B.	25, Kingsmead St., Bath	1857	12	0	0	1903	yearly	Blind Man's Friend
3877	Dyer	Robert B.....	25, Kingsmead Street, Bath	1855	6	0	0	1894	yearly	Royal Blind Pension
822	Dyke	Emma M.	61, Chester Street, Cirencester	1857	20	0	0	1893	yearly	Clothworkers'
5646	Dymond	John R.	39, Church Street, Huntly	56	4	0	0	..	yearly	Edinburgh Asylum
2277	Dymond	Jno. Richard ...	39, Church St., Huntly, N.B.	..		15	0	..	monthly	National Blind Relief
94	Dymond	Wm. James	Rose Valley, Pendeen, S.O., Cornwall	1851	12	0	0	1907	yearly	Blind Man's Friend
4986	Dymond	William James..	Rose Valley, Pendeen S.O.	..	10	0	0	1897	yearly	Dowr. Lady Robinson
1536	Dyson	Mary	Bank Street, Wetherby, Yorks.....	77	10	0	0	1895	yearly	Hetherington's
3382	Dyson	Mary	Market Place, Wetherby, Yorks.	1834	9	0	0	1894	yearly	Royal Blind Pension

E

2859	Eadson	Eliza Alice	52, Clarendon Street, Nottingham ..	..		5	0	..	monthly	National Blind Relief
3878	Eadson	Eliza Alice	52, Clarendon Street, Nottingham ..	1876	6	0	0	1900	yearly	Royal Blind Pension
4525	Eagles	Eliza	Hardwicke, near Gloucester	1848	10	0	0	1900	yearly	Poor Adult
3383	Earland.....	John	c/o Mr. J. Jarvis, Neopardy, nr. Crediton	1844	9	0	0	1905	yearly	Royal Blind Pension
95	Earles	James Adolphus	52, Bedford Road, Reading, Berks...	1864	12	0	0	1897	yearly	Blind Man's Friend
297	Earles	James Adolphus	52, Bedford Road, Reading.....	48	5	0	0	1884	yearly	Clothworkers'
4977	Earles	James Adolphus	52, Bedford Road, Reading.....	1863	5	0	0	..	yearly	Reading
2860	Eastland (n)...	Henry	63, Calverley Road, Tunbridge Wells	..		5	0	..	monthly	National Blind Relief
1074	Eastop	Henry	14, Bolton Rd., S. Hampstead, N.W.	1844	15	0	0	1904	yearly	Gardner's Trust
685	Eastwood	Charlotte.....	64, Brunswick Street, Dewsbury Moor, Dewsbury	63	10	0	0	1902	yearly	Clothworkers'
1537	Eastwood	Charlotte	64, Brunswick Street, Dewsbury Moor, Dewsbury	62	10	0	0	1909	yearly	Hetherington's

No.	Surname	Christian Name or Initials	Address	Year of Birth or Age	Amount £	s.	d.	Year of Appointment	Recurrence (if renewed)	Abbreviated Name of Charity
540	Eastwood	Emma	29, Russia Lane, Bethnal Green, E. .	1849	5	0	0	1903	yearly	Clothworkers'
1538	Eastwood	Emma	29, Russia Lane, Bethnal Green, E. .	62	10	0	0	1908	yearly	Hetherington's
3384	Eastwood	Emma	29, Russia Lane, Old Ford Road, Bethnal Green	1849	9	0	0	1893	yearly	Royal Blind Pension
648	Eaton	Harriet	6, Bolton Road, Notting Hill, W. ...	74	5	0	0	1899	yearly	Clothworkers'
2456	Eaton (+).....	Mary Isabel	100c, Fambridge Rd., Maldon, Essex	..		10	0	..	monthly	National Blind Relief
3879	Ebert.....	Edward	20, Trafalgar Road, Dalston, N.E....	1866	6	0	0	1908	yearly	Royal Blind Pension
727	Eborn	Philip	8, Lichfield Grove, Church End, Finchley	76	10	0	0	1882	yearly	Clothworkers'
3385	Eborne	Philip	8, Lichfield Grove, Church End, Finchley	1832	9	0	0	1900	yearly	Royal Blind Pension
96	Eckett	Caleb	16, Northfield Road, Reading, Berks.	1855	12	0	0	1907	yearly	Blind Man's Friend
298	Eckett	Caleb	16, Northfield Road, Reading	1858	5	0	0	1890	yearly	Clothworkers'
3880	Eckett	Caleb	16, Northfield Road, Reading	1858	6	0	0	1897	yearly	Royal Blind Pension
1539	Eckett (n)	Elizabeth	East Oakley, Oakley, Basingstoke...	85	10	0	0	1910	yearly	Hetherington's
4987	Eddy (n).....	Rd.	Kelynack Moor, St. Just	..	10	0	0	1910	yearly	Dowr. Lady Robinson
541	Edenborough ..	Agnes	3, Capland Street, Lisson Grove, N.W.	73	5	0	0	1900	yearly	Clothworkers'
1540	Edenborough ..	Agnes	3, Capland Street, Lisson Grove, Marylebone, W.	72	10	0	0	1901	yearly	Hetherington's
2144	Edinborough (n)	Agnes	3, Capland Street, Church Street, Lisson Grove, N.W.	1841		13	0	1898	yearly	Howard's
4805	Edinburgh	Agnes	3, Capland Street, Lisson Grove, Marylebone	..		1	0	..	weekly	Somers Town
2145	Edinborough (n)	Charles	3, Capland Street, Church Street, Lisson Grove, N.W.	1867		13	0	1897	yearly	Howard's
1541	Edward (n)....	Sarah A.	100, Gaisford Street, New Kentish Town, N.W.	69	10	0	0	1910	yearly	Hetherington's
2457	Edwards	Catherine	12, Ainsworth Street, Cambridge ...	..		10	0	..	monthly	National Blind Relief
339	Edwards	George.....	11, Latimer Road, Teddington	1842	5	0	0	1904	yearly	Clothworkers'
1542	Edwards	Hannah.....	Argoed, Kinnerley, Oswestry	75	10	0	0	1908	yearly	Hetherington's
2458	Edwards	Harriet	149, Portnall Road, Maida Hill	..		10	0	..	monthly	National Blind Relief
5423	Edwards (n) ..	Harriet	6, Woods Row, Carmarthen	..	1	10	0	..	yearly	Carmarthen Society

5647	Edwards (n) ..	Isabella	Creig-an-Aisig, Caddor Crescent, Dumblane	38	3	0	0	..	yearly	Edinburgh Asylum
3386	Edwards	Mary	26, South Road, Aberystwyth	1839	9	0	0	1907	yearly	Royal Blind Pension
5449	Edwards	Mary	The Kilns, Haverfordwest	..	3	0	0	..	yearly	Haverfordwest
3881	Edwards	Wm.	Sunny Bank, Warlingham, Surrey ..	1858	6	0	0	1899	yearly	Royal Blind Pension
5871	Edwards (n) ..	Wm. Moore	Yealmbridge, Yealmpton, Devon....	80	21	0	0	1911	yearly	Agricultural Benvlnt.
4988	Edwards	William.....	Ding Dong, Gulval, Penzance	..	10	0	0	1897	yearly	Dowr. Lady Robinson
2459	Elcock	Jane	The Batch, Worfield Park, Salop ...	..		10	0	..	monthly	National Blind Relief
4921	Ellen (n)	Wm. Chas.	136, Guinness's Bldgs., St. Luke's, E.	1876	2	0	0	1911	yearly	South London
2460	Elliott	Catherine E.....	54, Anselm Road, Fulham, S.W.	..		10	0	..	monthly	National Blind Relief
3882	Elliott	Catherine E.....	54, Anselm Road, Fulham.....	1874	6	0	0	1901	yearly	Royal Blind Pension
3883	Elliott	Herbert Henry .	10, Bearfield Bldgs., Bradford-on-Avon	1873	6	0	0	1909	yearly	Royal Blind Pension
2172	Elliott	Mary Ann	2, Katherine Buildings, Cartwright Street, Stepney, E.	1847	14	0	0	1900	yearly	Humston's
1543	Elliott	Matthew	27, Phillimore Road, Washwood Heath, Birmingham	63	10	0	0	1909	yearly	Hetherington's
423	Ellis	Edith.....	Meeting House Buildings, Abbott's Place, St. George's-in-the-East, E.	1855	5	0	0	1907	yearly	Clothworkers'
5648	Ellis	Francis	Levenseat, Fauldhouse.....	36	4	0	0	..	yearly	Edinburgh Asylum
5384	Ellis	Frederick	c/o Mrs. E. G. Islip, Moravian Parsonage, Ockbrook, Derby	..	15	0	0	..	yearly	York Emanuel
2146	Ellis (n).....	George.....	63, Bowman's Buildings, Linton St., Bell St., Edgware Road	1879		13	0	1910	yearly	Howard's
4806	Ellis	George.....	63, Bowman's Buildings, Linton Street, Bell Street, Edgware Rd.	..		1	0	..	weekly	Somers Town
424	Ellis	Jane	6, Gaffer's Yard, St. Benedict's Street, Norwich	73	5	0	0	1908	yearly	Clothworkers'
1544	Ellis	Jane	6, Goffer's Yard, St. Benedict's Street, Norwich	76	10	0	0	1908	yearly	Hetherington's
4989	Ellis	John	Escalls', Sennen.....	..	10	0	0	1907	yearly	Dowr. Lady Robinson
2461	Ellis	John	90, Swinton Hall Road, Swinton	..		10	0	..	monthly	National Blind Relief
2278	Ellis	Mary Ann	25, Falcon Grove, Clapham Junction	..		15	0	..	monthly	National Blind Relief
3884	Ellis	Mary Ann	25, Falcon Grove, Clapham Junction	1861	6	0	0	1890	yearly	Royal Blind Pension
5274	Ellis	Sarah.....	22, Marshall St., Manchester Rd., Bradford	1842	10	0	0	1890	yearly	Bradford Institution
425	Ellis	Sarah.....	22, Marshall St., Manchester Road, Bradford, Yorks.	69	5	0	0	1904	yearly	Clothworkers'
97	Elliss	Francis John ...	23, Heathwood Gardens, Old Charlton, Kent	1865	12	0	0	1888	yearly	Blind Man's Friend

No.	Surname	Christian Name or Initials	Address	Year of Birth or Age	Amount £	s.	d.	Year of Appointment	Recurrence (if renewed)	Abbreviated Name of Charity
1545	Ellwood	James	Rosebank, Hensingham, Whitehaven	63	10	0	0	1909	yearly	Hetherington's
4807	Elsey	Albert	82, Tavistock Rd., Westbourne Pk., W.	..		1	0	..	weekly	Somers Town
2462	Elvey	Emma Selina	103, Chapman Road, Hackney Wick	..		10	0	..	monthly	National Blind Relief
2463	Elvey	Sarah	Westbere, Canterbury	..		10	0	..	monthly	National Blind Relief
98	Elvin (n)	Kate	77, Queen's Buildings, Collinson Street, Southwark Bridge Road	1866	12	0	0	1912	yearly	Blind Man's Friend
340	Emerton	John	110, Sackville Road, Hove	1835	5	0	0	1861	yearly	Clothworkers'
3387	Emerton	John James	110, Sackville Road, Hove, Sussex	1835	9	0	0	1890	yearly	Royal Blind Pension
3388	Emmans	Sarah	St. Louis Villa, Fordham, Cambs.	1839	9	0	0	1902	yearly	Royal Blind Pension
2176	Emmett (–)	Francis Alexander	142A, Camberwell Grove, S.E.	1847		4	0	1893	quarterly	Indigent Blind Visitg.
823	Emmitt	Francis	142A, Camberwell Grove, S.E.	1849	20	0	0	1900	yearly	Clothworkers'
921	Emms (n)	Thomas	16, Denmark Street, Islington	1845	5	0	0	1911	yearly	Cordwainers'
1075	Emms	Thomas	16, Denmark Street, Islington	1844	10	0	0	1910	yearly	Gardner's Trust
1546	Emms	Thomas	16, Denmark Street, Cloudesley Square, Islington, N.	67	10	0	0	1909	yearly	Hetherington's
2861	English (n)	Percival	44, Beckenham Lane, Shortlands, Kent	..		5	0	..	monthly	National Blind Relief
3389	Ennor (+)	Mary Ann	Fernbank, Jubilee Road, Southsea	1851	9	0	0	1902	yearly	Royal Blind Pension
5493	Enright (n)	Mr.	7, South Earl Street, Meath Street, Dublin	..		3	0	..	weekly	Dublin Indigent Blind
1547	Enser	Arthur G.	23, Windmill Street, Stockport	59	10	0	0	1908	yearly	Hetherington's
3390	Ensom	James	18, Wenlock Street, Luton	1839	9	0	0	1897	yearly	Royal Blind Pension
99	Enstice	Sarah Trewartha	Carharrack, Gwennap, Redruth, Cornwall	1851	12	0	0	1901	yearly	Blind Man's Friend
1548	Enstice	Sarah Trewartha	Casharrack, Gwennap, Redruth	60	10	0	0	1907	yearly	Hetherington's
3391	Epps	Eliza	20, Westbrook Road, Margate	1850	9	0	0	1909	yearly	Royal Blind Pension
2279	Ernst	Anna	73, Onslow Dwellings, Chelsea, S.W.	..		15	0	..	monthly	National Blind Relief
2464	Essery	Alice Emma	5, Monmouth Street, Church Lane, Bedminster, Bristol	..		10	0	..	monthly	National Blind Relief
3885	Essery	Alice Emma	5, Monmouth Street, Church Lane, Bedminster, Bristol	1863	6	0	0	1894	yearly	Royal Blind Pension
5558	Esson (+)	Mary	30, Dumbiedykes Road, Edinburgh	1849	10	0	0	1909	yearly	Edinburgh Society

5649	Eunson (n)	Jeremina	Bousta, Sandness	56	3	0	0	..	yearly	Edinburgh Asylum
4808	Euston	Emma	1, Upper Charlton Street, Marylebone	..		2	0	..	weekly	Somers Town
728	Evans	Cadwaladr	24, Mount Street, Bala, Merioneth	65	10	0	0	1902	yearly	Clothworkers'
5424	Evans	Charlotte	Mill Street, Carmarthen	..	1	10	0	..	yearly	Carmarthen Society
100	Evans	Daniel	43, Chilworth Street, Rusholme, Manchester	1841	12	0	0	1907	yearly	Blind Man's Friend
1549	Evans	Daniel	43, Chilworth Street, Rusholme, Manchester	71	10	0	0	1901	yearly	Hetherington's
4466	Evans	Daniel	43, Chilworth Street, Rusholme, Manchester	1840	8	0	0	1910	yearly	Royal Blind Pension
5450	Evans	Ellen	Tenby	..	3	0	0	..	yearly	Haverfordwest
366	Evans	George	Pensarn, Carmarthen	68	5	0	0	1899	yearly	Clothworkers'
5033	Evans	George	Pensarn, Carmarthenshire	1843	10	0	0	1905	yearly	Merlott's
3392	Evans	George	Pensarn, Carmarthen	1843	9	0	0	1898	yearly	Royal Blind Pension
367	Evans (n)	Griffith	Rhydy Graig, Upper Corris, Merioneth	1855	5	0	0	1910	yearly	Clothworkers'
1076	Evans (n)	Griffith H.	Rhydygraig, Upper Corris, North Wales	1855	10	0	0	1911	yearly	Gardner's Trust
3393	Evans	John	Tanyrallt, Mydrodyn, Talsarn R.S.O.	1849	9	0	0	1905	yearly	Royal Blind Pension
101	Evans	Joseph	Villa Cottage, Pontesbury, Shropshire	1844	12	0	0	1898	yearly	Blind Man's Friend
542	Evans	Mary Jane	72, Strathfield Road, Earlsfield, S.W.	1854	5	0	0	1887	yearly	Clothworkers'
3886	Evans	Mary Jane	72, Strathville Road, Merton	1855	6	0	0	1908	yearly	Royal Blind Pension
2466	Evans	Mary Rose	2, Wellington Road, Crowthorne	..		10	0	..	monthly	National Blind Relief
3887	Evans	Mary Rose	2, Wellington Road, Crowthorne, Berks.	1878	6	0	0	1905	yearly	Royal Blind Pension
5317	Evans (n)	Minnie	24, Brookfoot, Brighouse	1889		1	0	1911	weekly	Halifax Society
2465	Evans	Richard	Ewlchywyn, Wrexham	..		10	0	..	monthly	National Blind Relief
2202	Evans	Thomas Lomas	2, Nickersbrook, Levenshulme, Manchester	..	4	6	8	..	monthly	National Blind Relief
1550	Evans (n)	Thomasine E.	Northville Court Road, Upper Caterham, Surrey	74	10	0	0	1911	yearly	Hetherington's
3888	Evans	William Thomas	12, Laurel Grove, Penge, S.E.	1879	6	0	0	1900	yearly	Royal Blind Pension
4637	Evenden (n)	Ruth	Bank Chapel, E. Hoathley, Sussex	1861	6	0	0	1911	yearly	Poor Adult
1077	Everitt	Arthur	31, Islip Street, Kentish Town, N.W.	1850	15	0	0	1896	yearly	Gardner's Trust
4809	Everitt	Arthur	31, Islip Street, Kentish Town, N.W.	..		1	6	..	weekly	Somers Town
5559	Ewart (+)	Mary	Montgomery Street, Edinburgh	1843	10	0	0	1907	yearly	Edinburgh Society
102	Ewer	Henry	78, Westbeach Road, High Road, Wood Green, N.	1826	12	0	0	1868	yearly	Blind Man's Friend
3214	Ewer (+)	Henry	78, Westbeech Road, Wood Green, N.	1826	15	0	0	1864	yearly	Royal Blind Pension
2467	Ewing	Grace	Ardoch, Lesmahagow, Lanarkshire	..		10	0	..	monthly	National Blind Relief

No.	Surname	Christian Name or Initials	Address	Year of Birth or Age	Amount £	s.	d.	Year of Appointment	Recurrence (if renewed)	Abbreviated Name of Charity
103	Ewing	Jessie	Ardock, Lesmahegon, Lanarkshire	1857	16	0	0	1899	yearly	Blind Man's Friend
1551	Eyles	John	104, Winstanley Road, Wellingborough	69	10	0	0	1902	yearly	Hetherington's
3245	Eynon (+)	John	Montrose, Hassocks, Sussex	1831	12	0	0	1904	yearly	Royal Blind Pension
3889	Eyres	Mary Ann	Purfleet Street, King's Lynn	1852	6	0	0	1903	yearly	Royal Blind Pension
			F							
2280	Fagg	Bridget	71, Waverley Road, Harrow Road, W.	..		15	0	..	monthly	National Blind Relief
3890	Fagg	Bridget	71, Waverley Street, Harrow Road, W.	1871	6	0	0	1907	yearly	Royal Blind Pension
4811	Fagg	Bridget	71, Waverley Rd., Harrow Rd., Paddington	..		1	0	..	weekly	Somers Town
4810	Fagg	Charles Robert	71, Waverley Rd., Harrow Rd., Padd.	..		1	0	..	weekly	Somers Town
368	Faires	Benjamin	169, Merton Road, Wimbledon	1849	5	0	0	1909	yearly	Clothworkers'
3029	Faires (n)	Benjamin	c/o The Incumbent, South Wimbledon, Surrey	..	10	0	0	..	yearly	Painters'
312	Faiers	David	39, St. Matthews Church Lane, Ipswich	72	5	0	0	1900	yearly	Clothworkers'
5254	Faiers	David	St. Matthew's Church Lane, Ipswich	72		1	6	..	weekly	Ipswich
4526	Faiers	Ephraim	Otley, near Ipswich	1853	10	0	0	1906	yearly	Poor Adult
3891	Faiers	Ephraim	Otley, nr. Ipswich	1853	6	0	0	1906	yearly	Royal Blind Pension
586	Faiers	George	2, New Street, Cambridge	75	5	0	0	1908	yearly	Clothworkers'
1552	Faiers	George	2, New Street, Cambridge	74	10	0	0	1902	yearly	Hetherington's
5650	Fairbairn	William	80, E. Crosscauseway, Edinburgh	53	4	0	0	..	yearly	Edinburgh Asylum
5872	Fairman (n)	Ann C.	Newland Mills, Hackford, Norfolk	81	20	0	0	1902	yearly	Agricultural Benvlnt.
4638	Falder (n)	Hannah	Winskill, Langwathby S.O., Cumberland	1861	6	0	0	1911	yearly	Poor Adult
5166	Fallows (+)	Maria	18, Hatherton St., Chapel St., Salford	1856		5	0	1908	weekly	Henshaw's
1078	Farenden (n)	E. Annie	137, St. Alban's Road, Watford	1863	10	0	0	1911	yearly	Gardner's Trust
4639	Farenden (n)	Annie E.	137, St. Albans Road, Watford	1863	6	0	0	1911	yearly	Poor Adult

104	Farr	Charles Henry	Wixford, Alcester, R.S.O., Warwickshire	1854	12	0	0	1904	yearly	Blind Man's Friend
1553	Farr	Charles Henry	Wixford, Alcester S.O., Warwickshire	58	10	0	0	1908	yearly	Hetherington's
1554	Farrall (*see also* Farrell)	William	8, Second Street, Barrow Bridge, Halliwell, Bolton	76	10	0	0	1896	yearly	Hetherington's
5589	Farrell	Catherine	Canongate, Edinburgh	1852	8	0	0	1909	yearly	Edinburgh Society
1270	Farrell	Margaret	St. Margaret's Home, The Convent, Stoke-on-Trent	1868	20	0	0	1888	yearly	Goldsmiths'
105	Farrell (*see also* Farrall)	Wm. Bailey	8, Second Street, Barrowbridge, Halliwell, Bolton, Lancs.	1835	20	0	0	1896	yearly	Blind Man's Friend
4527	Farrow (+)	Fredk. William	Ivy Cottage, High Street, Kessingland, Suffolk	1864	10	0	0	1909	yearly	Poor Adult
3394	Faulkner	Anne	13, Church Lane, Tamworth	1841	9	0	0	1896	yearly	Royal Blind Pension
3030	Fawcett	Joseph	c/o The Incumbent, Dewsbury Moor, Dewsbury	..	10	0	0	..	yearly	Painters'
4640	Fawcett (n)	Percy	3, Holden St., Nottingham	1864	6	0	0	1910	yearly	Poor Adult
1555	Fawkes	Charles	Denham Road, Hingham, Norfolk	72	10	0	0	1906	yearly	Hetherington's
4922	Fearn (+)	Joseph Edward	12, Nutt St., Peckham	1857	2	0	0	1909	yearly	South London
5482	Feeney	P.	9, Common Street, Dublin	..		4	0	..	weekly	Dublin Indigent Blind
5651	Fehrenbach	Joseph	c/o Little Sisters of the Poor, Gilmore Place, Edinburgh	76	3	0	0	..	yearly	Edinburgh Asylum
426	Fell	Ellen	30, Tate Street, Kennington, S.E.	1852	5	0	0	1909	yearly	Clothworkers'
1556	Fell	Ellen	30, Tate St., Kennington Lane, S.E.	59	10	0	0	1909	yearly	Hetherington's
4641	Fell	Ellen	30, Tate St., Vauxhall St, Kennington, S.E.	1852	6	0	0	1910	yearly	Poor Adult
3892	Fell	Ellen	30, Tate St., Vauxhall, S.E.	1852	6	0	0	1908	yearly	Royal Blind Pension
3893	Fenwick	Mary Ann	300, Wick Road, Victoria Park, E.	1863	6	0	0	1896	yearly	Royal Blind Pension
5560	Ferguson (+)	Catherine	4, Union Court, Edinburgh	1847	10	0	0	1907	yearly	Edinburgh Society
5561	Ferguson (+)	Isabella	6, Wellington Road, Hawick	1878	10	0	0	1908	yearly	Edinburgh Society
5775	Ferguson (n)	John	Dalry	1855		6	0	1910	monthly	Glasgow
5507	Ferguson	John	61, Peddie Street, Dundee	1855	10	0	0	1909	yearly	Dundee
5652	Ferguson	Mrs. C.	4, Union Court, Richmond Place, Edinburgh	64	4	0	0	..	yearly	Edinburgh Asylum
5653	Ferguson	Mrs. D.	246, High Street, Perth	67	3	0	0	..	yearly	Edinburgh Asylum
5654	Fernie	Margaret	5, Eden Valley Row, Freuchie	63	3	0	0	..	yearly	Edinburgh Asylum
5655	Fernie (+)	Mary and Catherine	Denhead, St. Andrews	46 and 33	8 (*between them*)	0	0	..	yearly	Edinburgh Asylum
1557	Ferrer	Samuel	159, Cornwall Road, Notting Hill, W.	73	10	0	0	1908	yearly	Hetherington's

No.	Surname	Christian Name or Initials	Address	Year of Birth or Age	Amount £	s.	d.	Year of Appointment	Recurrence (if renewed)	Abbreviated Name of Charity
4472	Ferrer	Samuel	159, Cornwall Rd., Notting Hill	1838	7	0	0	1910	yearly	Royal Blind Pension
4990	Ferrell	Susan Ann	South Devon and Cornwall Blind Institute, North Hill, Plymouth	..	10	0	0	1906	yearly	Dowr. Lady Robinson
3192	Fewings	John	11, North Street, Plymouth	1837	9	0	0	1902	yearly	Royal Blind Pension
369	Fewkes (n)	Wm. John	19, Bloomfield Road, Kingston-on-Thames	1860	5	0	0	1910	yearly	Clothworkers'
923	Fewkes	William John	19, Bloomfield Road, Spring Grove, Kingston-on-Thames	1860	5	0	0	1905	yearly	Cordwainers'
3894	Fewkes	William John	19, Bloomfield Rd., Kingston-on-Thames	1860	6	0	0	1906	yearly	Royal Blind Pension
2468	Ffrench (n)	Irene	Meath Hospital, Dublin	..		10	0	..	monthly	National Blind Relief
1558	Field	Ann	71, Edward Street, Dunstable	80	10	0	0	1904	yearly	Hetherington's
4473	Field	Ann	71, Edward Street, Dunstable	1831	7	0	0	1910	yearly	Royal Blind Pension
4812	Field (n)	Charles Julius	6, Dunstan St., Kingsland Rd., Shoreditch	..		1	0	..	weekly	Somers Town
3395	Field	Jane Eliza	34, Whitworth Street, East Greenwich, S.E.	1850	9	0	0	1906	yearly	Royal Blind Pension
1559	Field	Jane Eliza	34, Whitworth St., East Greenwich	61	10	0	0	1906	yearly	Hetherington's
1560	Field (n)	William Branch.	60, Peascod Street, Windsor	72	10	0	0	1911	yearly	Hetherington's
3031	Fielden	John Edward	c/o The Incumbent, All Souls', Halifax, Yorks	..	10	0	0	..	yearly	Painters'
3032	Fielden	Sarah Jane	c/o The Incumbent, St. John's, Hulme, Manchester	..	10	0	0	..	yearly	Painters'
1561	Fielder	Eleanor	Bank Street, Bishop's Waltham, Hants	69	10	0	0	1908	yearly	Hetherington's
5034	Fielding	Edward	1, Willway St., Bedminster, Bristol	1857	10	0	0	1909	yearly	Merlott's
331	Fifield (n)	Catherine	27, Gravel Road, Twickenham	52	5	0	0	1911	yearly	Clothworkers'
106	Fildes	Alice	152, Chatham Avenue, Murray Street, Hoxton, N.E.	1866	16	0	0	1903	yearly	Blind Man's Friend
2469	Fildes	Alice	152, Chatham Avenue, Murray Street, Hoxton, N.E.	..		10	0	..	monthly	National Blind Relief
3895	Fildes	Alice	152, Chatham Av., Murray Street, Hoxton, N.E.	1866	6	0	0	1903	yearly	Royal Blind Pension

813	Fildes	Alice	152, Chatham Avenue, Murray St., Hoxton	..		1	0	..	weekly	Somers Town
472	Finch	Emanuel	11, Orient Street, St. George's Rd., Southwark, S.E.	40	5	0	0	1901	yearly	Clothworkers'
473	Finch	Fred. Wm.	11, Orient Street, St. George's Rd., Southwark, S.E.	1860	5	0	0	1896	yearly	Clothworkers'
4814	Finch (n)	Frederick William	32, Stamford Street, Blackfriars Road, S.E.	..		1	6	..	weekly	Somers Town
3396	Finch	James Patrick	Horringer, Bury St. Edmunds	1846	9	0	0	1897	yearly	Royal Blind Pension
2470	Finch	Jane Sarah	32, Stamford St., Blackfriars Road, S.E.	..		10	0	..	monthly	National Blind Relief
3896	Finch	Jane Sarah	32, Stamford St., Blackfriars Road, S.E.	1873		0	0	1903	yearly	Royal Blind Pension
2862	Finch (n)	Sarah	5, Hugo Road, Tufnell Park	..		5	0	..	monthly	National Blind Relief
5529	Findlay	Margaret	31, Burnside Street, Lochee, Dundee	1883	5	0	0	1905	yearly	Dundee
5873	Firman	George	Cater's Farm, Felsham, Suffolk	73	14	0	0	1909	yearly	Agricultural Benvlnt.
5296	Firth	Hannah	Royal Institution for the Blind, 2, North Parade, Bradford	1848	5	4	0	1909	yearly	Bradford Institution
5318	Firth (n)	Mary E.	Littlethorpe, Hartshead	1869		1	0	1911	weekly	Halifax Society
1562	Fish (n)	James	47, Commercial Street, Norton, Malton	64	10	0	0	1910	yearly	Hetherington's
2471	Fisher	Elizabeth	22, Victoria Buildings, Bath Street, Nottingham	..		10	0	..	monthly	National Blind Relief
3897	Fisher	Elizabeth	22, Bath Street, Nottingham	1863	6	0	0	1892	yearly	Royal Blind Pension
3898	Fisher	Ernest George	Gloucester Villa, Newton Rd., Swanage	1869	6	0	0	1909	yearly	Royal Blind Pension
1079	Fisher	Geo. Perry	22, Salop Street, Penarth	1842	10	0	0	1900	yearly	Gardner's Trust
1563	Fisher	Hannah	Bakers Cottage, West Mersea, Essex	73	10	0	0	1906	yearly	Hetherington's
5467	Fisher	Lily	5, Frank Place, Belfast	1876		4	0	1909	frtnghtly	Belfast Society
3899	Fisk	Palmer A.	Wangford, Suffolk	1870	6	0	0	1904	yearly	Royal Blind Pension
4815	Fisk (n)	William	37, Ivy Lane, Hoxton	..		1	0	..	weekly	Somers Town
4496	Fitch (+)	Arthur Boss	13, Dynevor Road, Tunbridge Wells	1871	5	14	0	1889	yearly	School for Indigent Blind
3900	Fitchett	John	30, Talbot Grove, Notting Hill, W.	1877	6	0	0	1905	yearly	Royal Blind Pension
5319	Fitten (n)	Harry	Working Men's Home, Brighouse	1859		1	0	1911	weekly	Halifax Society
5215	Fitton (n)	Isabella	Ogden Street, Castleton, Rochdale	1856		3	0	1910	weekly	Rochdale
5494	Fitzgerald	Edward	1, St. Stephen's Lane, Mount Street, Dublin	..		3	0	..	weekly	Dublin Indigent Blind
3901	Fitzgerald (n)	Fredk.	5, Seaford St., Gray's Inn Road, W.C.	1868	6	0	0	1911	yearly	Royal Blind Pension
3902	Fitzgerald	Geo.	149, Grange Rd., Bermondsey	1859	6	0	0	1897	yearly	Royal Blind Pension
3164	Fitzgerald (+)	James	Bank Place, Rathkeale, Co. Limerick	1836	9	0	0	1909	yearly	Royal Blind Pension
5495	Fitzgerald	Mrs.	49, Gt. Brunswick Street, Dublin	..		3	0	..	weekly	Dublin Indigent Blind
5496	Fitzsimons	Edward	2, Parker's Hill, Rathmines, Dublin	..		3	0	..	weekly	Dublin Indigent Blind

No.	Surname	Christian Name or Initials	Address	Year of Birth or Age	Amount £	s.	d.	Year of Appointment	Recurrence (if renewed)	Abbreviated Name of Charity
2472	Flatman	Emily Matilda	16, Tottenham Street, Tottenham Court Road, W.C.	..		10	0	..	monthly	National Blind Relief
1564	Flaunty	Emma	67, Maldon Rd., Preston, Brighton	89	10	0	0	1906	yearly	Hetherington's
1565	Fleming	Bathsheba	48, Shard Road, Peckham, S.E.	66	10	0	0	1907	yearly	Hetherington's
3397	Fleming	Bathsheba	34, Pomeroy Street, Peckham, S.E.	1845	9	0	0	1907	yearly	Royal Blind Pension
2281	Fletcher (+)	Eliza	2, Vicarage Lane, West Ham	..		15	0	..	monthly	National Blind Relief
5013	Fletcher	Miss	Tanyard, Cockermouth	..	3	6	8 (about)	..	yearly	Hudson's
2473	Fletcher	Sarah Ann	Denby Bottles, Kilburn, Derby	..		10	0	..	monthly	National Blind Relief
3903	Fletcher	Sarah Ann	The Bottles, Kilburn, Derby	1865	6	0	0	1907	yearly	Royal Blind Pension
2223	Flipping (n)	Emma L.	17, Fordingley Rd., St. Peter's Park, Paddington	..	1	0	0	..	monthly	National Blind Relief
3904	Flipping	Emma L.	17, Fordingley Rd., St. Peter's Park, Paddington	1861	6	0	0	1884	yearly	Royal Blind Pension
3905	Flitton	Rose Anne	117, Castle Street, Luton	1863	6	0	0	1901	yearly	Royal Blind Pension
107	Foile (n)	Edwin James	13, Anerley Street, Battersea, S.W.	1872	12	0	0	1911	yearly	Blind Man's Friend
3906	Foile	Edwin James	13, Anerley Street, Battersea, S.W.	1872	6	0	0	1909	yearly	Royal Blind Pension
4494	Foile (+)	Edwin James	13, Anerley Street, Battersea Park Road	1872	5	5	0	1908	yearly	School for Indigent Blind
2474	Fomes	John	3, Charnwood Cottages, Hadley	..		10	0	..	monthly	National Blind Relief
3907	Foot	Sarah Jane	Winton, Bournemouth	1879	6	0	0	1910	yearly	Royal Blind Pension
3908	Forbes	Jane	Reekie, Alford, N.B.	1862	6	0	0	1903	yearly	Royal Blind Pension
5657	Ford	Anne	80/4, West Port, Edinburgh	68	4	0	0	..	yearly	Edinburgh Asylum
5073	Ford	Charlotte	3, Green Cottages, Tyney Rd., Combe Down, Bath	..	4	0	0	..	biennially	Bristol School
3909	Ford	Charlotte	3, Green Cottages, Combe Down, Bath	1863	6	0	0	1892	yearly	Royal Blind Pension
5109	Ford	Charlotte	7, Byerley St., Stainshaw, Portsmouth	..	30	0	0	1907	yearly	Portsmouth
108	Ford	Eli	Woodbine Terrace, Brownhills, near Walsall	1849	12	0	0	1909	yearly	Blind Man's Friend
3033	Ford	Eliza	c/o The Incumbent, St. Mary Bredin, Canterbury	..	10	0	0	..	yearly	Painters'
5125	Ford	Elizabeth	9, Calcedon Terrace, Canterbury	1846	3	15	0	1908	yearly	Denward's

1566	Ford (n)	Sarah	110, St. Paul's Road, Essex Road, Islington, N.	74	10	0	0	1910	yearly	Hetherington's
2475	Ford (+)	Sophia	112, Coedpenmaen Road, Pontypridd, Glamorgan	..		10	0	..	monthly	National Blind Relief
1567	Ford	Thomas	148, Upper North Street, Poplar, E.	59	10	0	0	1908	yearly	Hetherington's
2476	Ford	Thomas	148, Upper North Street, Poplar, E.	..		10	0	..	monthly	National Blind Relief
3034	Ford (n)	William	c/o The Incumbent, Sale Memorial, Sheffield	..	10	0	0	..	yearly	Painters'
2477	Forder	William	94, Belgrave Road, Torquay	..		10	0	..	monthly	National Blind Relief
2863	Foreman (n)	Elizabeth	Pakenham Fens, Bury St. Edmunds	..		5	0	..	monthly	National Blind Relief
2864	Foreman (n)	James	2, Athenæum Lane, Bury St. Edmunds	..		5	0	..	monthly	National Blind Relief
2478	Foreman	Jane Amelia	6, Clarence Place, Clapton, N.E.	..		10	0	..	monthly	National Blind Relief
3910	Foreman	Jane A.	6, Clarence Place, Lower Clapton	1859	6	0	0	1891	yearly	Royal Blind Pension
3035	Forrester	Joseph	c/o The Incumbent, St. Matthew's, Etruria, Staffs.	..	10	0	0	..	yearly	Painters'
2479	Forster	Thomas	West Fall, Wearhead, Co. Durham	..		10	0	..	monthly	National Blind Relief
5658	Forsyth (n)	Robert	30, Sommerville Street, Burntisland	47	3	0	0	..	yearly	Edinburgh Asylum
1568	Forty (n)	Maria	Nazareth House, Hammersmith Road, W.	65	10	0	0	1911	yearly	Hetherington's
686	Forty (+)	Mary	Nazareth House, Hammersmith	1847	10	0	0	1909	yearly	Clothworkers'
1569	Forward	John Thos.	39, Stracey Road, Forest Gate, E.	65	10	0	0	1906	yearly	Hetherington's
2480	Forward	John Thomas	39, Stracey Road, Forest Gate, E.	..		10	0	..	monthly	National Blind Relief
1570	Foss	John	Little Piliven, Witheridge, Morchard Bishop, N. Devon	90	10	0	0	1894	yearly	Hetherington's
3398	Foster	Frances Ann	6, High Friar St., Newcastle-on-Tyne	1835	9	0	0	1896	yearly	Royal Blind Pension
5167	Foster	James	18, Fortune Street, Rochdale Road, Manchester	1848		2	6	1911	weekly	Henshaw's
5360	Foster	Joseph	22, Bristol Street, Leeds	71	5	0	0	1907	yearly	Leeds Institution
5084	Foster (−)	Kate	35, Rosebery Avenue, Bristol	..	2	10	0	..	biennially	Bristol School
824	Foulon	Leonora M.	76, Dawes Road, Fulham, S.W.	1827	20	0	0	1903	yearly	Clothworkers'
109	Fountain	Ann	16, Francis Road, Watford	1857	12	0	0	1909	yearly	Blind Man's Friend
2481	Fountain	Annie	16, Francis Road, Watford	..		10	0	..	monthly	National Blind Relief
4642	Fountain	Ann	16, Francis Road, Watford	1843	6	0	0	1896	yearly	Poor Adult
3911	Fountain	Annie	16, Francis Road, Watford	1857	6	0	0	1893	yearly	Royal Blind Pension
2482	Fountain	Maud Lilian	38, Portland Street, Lincoln	..		10	0	..	monthly	National Blind Relief
5483	Fountain	Samuel	14, Henrietta Street, Dublin	..		4	0	..	weekly	Dublin Indigent Blind
1571	Fowler	Elizabeth W.	22, Maryport Street, Devizes	82	10	0	0	1897	yearly	Hetherington's
1572	Fowler (n)	John	Tanyard, Marshwood, Dorset	63	10	0	0	1911	yearly	Hetherington's
1573	Fowler	William	West Street, Havant	84	10	0	0	1892	yearly	Hetherington's

No.	Surname	Christian Name or Initials	Address	Year of Birth or Age	Amount £	s.	d.	Year of Appointment	Recurrence (if renewed)	Abbreviated Name of Charity
110	Fowles.....	Mary	1, Eversholt Street, Oakley Square, N.W.	1845	12	0	0	1873	yearly	Blind Man's Friend
1271	Fowles.....	Mary	1, Eversholt Street, Oakley Square, N.W.	1845	20	0	0	1898	yearly	Goldsmiths'
3912	Fox	Francis Geo.....	47, High Street North, Dunstable	1861	6	0	0	1909	yearly	Royal Blind Pension
3913	Fox (n)	Hannah	75, Alcombe Rd., Northampton	1864	6	0	0	1911	yearly	Royal Blind Pension
1574	Foxley.....	Fanny	16, Weaver Road, Castle Northwich, Northwich	76	10	0	0	1909	yearly	Hetherington's
3399	Fraley	Ann Phipps ...	63, City Road, Birmingham	1848	9	0	0	1895	yearly	Royal Blind Pension
1575	Frances.....	Emily J.	The Manse, Bessels Green, Chevening, Sevenoaks	62	10	0	0	1906	yearly	Hetherington's
4643	Frances	Emily Jane	c/o Mrs. Wallacott, Tintern Cottage, New Malden, Surrey	1849	6	0	0	1905	yearly	Poor Adult
3400	Frances	Emily Jane	Solent View, Belle Vue Road, Southbourne	1849	9	0	0	1905	yearly	Royal Blind Pension
427	Francis	Martha Ann ...	51, Malva Road, Wandsworth, S.W. .	1850	5	0	0	1903	yearly	Clothworkers'
1080	Francis	Martha Ann	51, Malva Road, Wandsworth	1850	15	0	0	1890	yearly	Gardner's Trust
4476	Francis	Martha Ann	51, Malva Rd., Wandsworth.....	1850	5	0	0	1881	yearly	Royal Blind Pension
428	Francis	Sarah.....	43, Warwick Square, Milcote St., Blackfriars Road, S.E.	1844	5	0	0	1898	yearly	Clothworkers'
2865	Francis	Sarah.....	43, Warwick Square, Milcote Street, Blackfriars Road, S.E.	..		5	0	..	monthly	National Blind Relief
4528	Francis	Sarah.....	43, Warwick Square, Milcote Street, Blackfriars Rd., S.E.	1848	10	0	0	1895	yearly	Poor Adult
4923	Francis	Sarah.....	43, Warwick Sq., Milcote St., Blackfriars Rd., S.E.	1844	2	0	0	1894	yearly	South London
4484	Francis (n)	William Thomas	3, Golden Place, Pepper Street, Union Street, Borough, S.E.	1874	3	18	0	1910	yearly	School for Indigent Blind
1012	Frankham	Henry	18, River Row, Abersychan, Monmouth	..	10	0	0	..	biennially	Drapers'
2483	Frankham	Henry	18, River Row, Abersychan, Monmouth	..		10	0	..	monthly	National Blind Relief
618	Frankland	Sarah.....	18, Cotton Street, Blackburn	73	5	0	0	1905	yearly	Clothworkers'

1576	Frankland	Sarah.....	18, Cotton Street, Blackburn	73	10	0	0	1904	yearly	Hetherington's
1577	Franklin	Ann P.	c/o Mrs. Terry, Feltham Road, Ashford, Middlesex	71	10	0	0	1905	yearly	Hetherington's
1578	Franklin (n) ...	Charlotte	Home for Aged Blind, Hanley Road, Crouch Hill	67	10	0	0	1910	yearly	Hetherington's
825	Franklin	Henry John	141, London Road, Staines	1856	20	0	0	1903	yearly	Clothworkers'
5891	Franklin	Henry Robert ..	42, Tritton Road, Dulwich	1851	21	0	0	1899	yearly	Metal Trades Pension
3401	Franklin (+) ..	Henry R.	42, Tritton Road. Dulwich	1851	9	0	0	1890	yearly	Royal Blind Pension
5092	Franklyn (n) ..	Mrs.	Co. Gloucester	..		5	0	..	yearly	Wintle's
5126	Franks	Harry Wm.	9, St. George's Lane, Canterbury	1865	3	15	0	1894	yearly	Denward's
2484	Franks	Harry William .	9, St. George's Lane, Canterbury....	..		10	0	..	monthly	National Blind Relief
729	Franks	Samuel	93, Wootton Street, Bradford, Yorks.	67	10	0	0	1898	yearly	Clothworkers'
1081	Franks	Samuel	Blind Institution, Bradford, Yorks...	1842	10	0	0	1908	yearly	Gardner's Trust
5562	Fraser (n)	Donald	Newton Grange	1846	10	0	0	1910	yearly	Edinburgh Society
5590	Fraser	Hugh	37, Broughton Street, Edinburgh....	1874	8	0	0	1909	yearly	Edinburgh Society
5776	Fraser (n)	Thos.	Lanark	1842		8	0	1911	monthly	Glasgow
1579	Frawley	Ann P.	63, City Road, Summerfield, Birmingham	63	10	0	0	1909	yearly	Hetherington's
587	Frayne	John	11, Tower Street, Bideford, Devon ...	1843	5	0	0	1904	yearly	Clothworkers'
4644	Frayne	John	11, Tower Street, Bideford	1843	6	0	0	1903	yearly	Poor Adult
3402	Frayne	John	11, Tower Street, Bideford	1843	9	0	0	1890	yearly	Royal Blind Pension
924	Fred (n)	Charles Richard	90, Jamaica St., Stepney, E.	1858	5	0	0	1911	yearly	Cordwainers'
2224	Fred	Charles Richard	90, Jamaica Street, Stepney	..	1	0	0	..	monthly	National Blind Relief
3915	Fred.....	Charles Richard	90, Jamaica St., Stepney, E.	1857	6	0	0	1890	yearly	Royal Blind Pension
1580	Freer	Susannah	5, Gordon Street, Kettering	77	10	0	0	1904	yearly	Hetherington's
3914	Freethy (n)....	Amelia	4, Mildmay Street, Mildmay Park, N.	1862	6	0	0	1911	yearly	Royal Blind Pension
4816	Freethy (—) ..	Amelia	10, Church Grove, Essex Road, N. ...	..		1	0	..	weekly	Somers Town
2485	French	Ellen	Christon, Axbridge, Somerset	..		10	0	..	monthly	National Blind Relief
730	Frith	Robert	217, Cornwall Rd., Notting Hill, W. ..	72	10	0	0	1893	yearly	Clothworkers'
922	Frith	Robert	217, Cornwall Rd., Notting Hill, W. ..	1839	5	0	0	1902	yearly	Cordwainers'
3403	Frith	Robert	224, Cornwall Road, Notting Hill, W.	1839	9	0	0	1891	yearly	Royal Blind Pension
4817	Frith	Robert	217, Cornwall Rd., Notting Hill, W. ..	..		2	0	..	weekly	Somers Town
3916	Frith	Wm. Hy.	21, Holmesdale Rd., Croydon.....	1846	6	0	0	1902	yearly	Royal Blind Pension
2486	Froggett	Louisa	57, Montague Road, Hackney Wick ..	..		10	0	..	monthly	National Blind Relief
3917	Frost	Elizabeth	Homes for the Blind, Hanley Road, Crouch End, N.	1860	6	0	0	1905	yearly	Royal Blind Pension
3918	Frost	Elizabeth	5, Radnor Terrace, South Lambeth Road, S.E.	1864	6	0	0	1910	yearly	Royal Blind Pension

No.	Surname	Christian Name or Initials	Address	Year of Birth or Age	Amount £	s.	d.	Year of Appointment	Recurrence (if renewed)	Abbreviated Name of Charity
9	Frost	Isabel Kate	Normandie Cottage, Frensham, Farnham	1872	6	0	0	1903	yearly	Royal Blind Pension
3920	Fry	Edgar	3, Maidenhead Yard, Hertford	1885	6	0	0	1909	yearly	Royal Blind Pension
1013	Fry	William	13, Woodville Road, Wood Green	..	10	0	0	..	biennially	Drapers'
3404	Fry	William	13, Woodville Road, Wood Green, N.	1836	9	0	0	1895	yearly	Royal Blind Pension
921	Fryer	William A.	65, Lower Studley, Trowbridge	1868	6	0	0	1901	yearly	Royal Blind Pension
2866	Fulbrooke (n)	John	33, Devonshire Street, Queen's Square, Bloomsbury	..		5	0	..	monthly	National Blind Relief
826	Fulcher	Fanny Sophia	"Vivians," Elmham, S.O., Norfolk	1832	20	0	0	1909	yearly	Clothworkers'
1581	Fuller	Elizabeth	12, Bury Park Road, Luton	72	10	0	0	1900	yearly	Hetherington's
731	Fuller (+)	Jno. David	20, Commercial Hall, Coley, Reading, Berks	1845	10	0	0	1882	yearly	Clothworkers'
4966	Fuller (+)	John	20, Commercial Hall, Coley, Reading	1845	6	0	0	..	yearly	Reading
3922	Fuller (n)	M. Martha	Windsor House, Oulton Broad, Lowestoft	1877	6	0	0	1911	yearly	Royal Blind Pension
3405	Furby	Mary	9, Nursery Row, Walworth	1846	9	0	0	1910	yearly	Royal Blind Pension
2487	Furby	Mary	9, Nursery Row, Walworth	..		10	0	..	monthly	National Blind Relief
2867	Furness (n)	Eliza	58, Adelaide Road, Shepherd's Bush	..		5	0	..	monthly	National Blind Relief
			G							
1582	Gadd	James	c/o Mrs. Lade, Wadhurst, Sussex	69	10	0	0	1909	yearly	Hetherington's
1082	Gadd	John	8, Clark's Cottages, Kingston-on-Thames	1853	10	0	0	1909	yearly	Gardner's Trust
2868	Gadsby	Eliza	High Street, Ringwood, Hants.	..		5	0	..	monthly	National Blind Relief
4529	Gadsby	Eliza	High Street, Ringwood, Hants.	1844	10	0	0	1906	yearly	Poor Adult
2488	Gahan	Julia	94, Balcorne Street, South Hackney	..		10	0	..	monthly	National Blind Relief
5777	Galbraith	Robt.	Minard Road, Glasgow	1860		8	0	1910	monthly	Glasgow
3406	Gale	Eliza	75, Bramfort Rd., St. George, Bristol	1844	9	0	0	1903	yearly	Royal Blind Pension
5260	Gallant	Edward	Purplett Street, Stoke, Ipswich	67		1	6	..	weekly	Ipswich

732	Gallaway	Thos. Joseph	11, Shacklewell Street, Brick Lane, Spitalfields, E.	70	10	0	0	1908	yearly	Clothworkers'
5484	Galleni	Mrs.	29, Chancery Lane, Dublin	..		4	0	..	weekly	Dublin Indigent Blind
588	Galley	John	Fowle Hall, Paddock Wood, Kent	1838	5	0	0	1904	yearly	Clothworkers'
1583	Gallop	Mary Ann	2, All Saints Place, All Saints St., Hastings	64	10	0	0	1909	yearly	Hetherington's
3407	Gallop (n)	Mary Ann	2, All Saints' Place, Hastings	1847	9	0	0	1911	yearly	Royal Blind Pension
5659	Galloway	Agnes	55, Cowan Street, Kirkcaldy	54	3	0	0	..	yearly	Edinburgh Asylum
2489	Gamble	Sarah	The Mount, Westcott, Dorking	..		10	0	..	monthly	National Blind Relief
3923	Gambrill	Eliz. H.	Stone Rocks, Sturry, Canterbury	1863	6	0	0	1899	yearly	Royal Blind Pension
4530	Gannon	Margaret	132, Dalling Road, Hammersmith	1854	10	0	0	1903	yearly	Poor Adult
111	Gardiner	Alfred John	9, New England Street, Brighton	1858	12	0	0	1908	yearly	Blind Man's Friend
3924	Gardiner (*see also* Gardiner, John)	Alfred John	9, New England Street, Brighton	1859	6	0	0	1886	yearly	Royal Blind Pension
5035	Gardiner	John Edwin	13, New St., Redcross Street, Bristol	1846	10	0	0	1904	yearly	Merlott's
4946	Gardiner (n)	Thos.	3, Hampton Avenue, Walworth	1864	2	0	0	1911	yearly	South London
931	Gardner (*see also* Gardiner, Alfred John)	John	New England St., Brighton	1857	5	0	0	1904	yearly	Cordwainers'
827	Garland	Chas. Thos.	25, Oxberry Avenue, Fulham, S.W.	1864	20	0	0	1906	yearly	Clothworkers'
3	Garling	Harriet	19, Wakefield Street, Gray's Inn Road, W.C.	..	13	0	0	1898	yearly	General Welfare
4818	Garling	Harriet	19, Wakefield St., Gray's Inn Rd., W.C.	..		2	6	..	weekly	Somers Town
543	Garner	Eliza Ann	26, Fernshaw Road, Chelsea	1852	5	0	0	1910	yearly	Clothworkers'
1584	Garner (n)	Eliza Ann	55, Edith Grove, Chelsea, S.W.	63	10	0	0	1911	yearly	Hetherington's
5874	Garner	Hastings	Hazeldean, Packington Rd., Ashby-de-la-Zouch	69	20	0	0	1908	yearly	Agricultural Benvlnt.
1585	Garrett	Eliza	Bruntingthorpe, near Lutterworth	70	10	0	0	1905	yearly	Hetherington's
2282	Garrett	Elizabeth Emma	44, Carlton Road, Alderney Road, Mile End	..		15	0	..	monthly	National Blind Relief
3925	Garrett	Elizabeth Emma	44, Carlton Road, Alderney Rd., Mile End, E.	1873	6	0	0	1902	yearly	Royal Blind Pension
5168	Garrett	Rd.	148, Weaver St., Winsford	1876		1	0	1900	weekly	Henshaw's
3408	Garton	Joseph	26, Cowper Road, Stoke Newington	1845	9	0	0	1903	yearly	Royal Blind Pension
5320	Gaukroger (+)	Lily	39, Eton Street, Halifax	1883		2	0	1903	weekly	Halifax Society
3409	Gaynor	Sarah Anne	1, Stanley Grove, W. Croydon	1840	9	0	0	1909	yearly	Royal Blind Pension
5275	Gazeley (n)	Eliza Ann	7, Lambert Place, Undercliffe, Bradford	1841	5	0	0	1910	yearly	Bradford Institution
5085	Gazzard (n)	Alice M.	3, Marlborough Hill Place, Bristol	..	2	10	0	..	biennially	Bristol School
3213	Geater	David	15, Church Almshouse, Newbury	1825	15	0	0	1906	yearly	Royal Blind Pension

No.	Surname	Christian Name or Initials	Address	Year of Birth or Age	Amount £	s.	d.	Year of Appointment	Recurrence (if renewed)	Abbreviated Name of Charity
869	Gentry	Elizabeth	45, Hartley St., Bethnal Green, E. ..	..		5	0	..	monthly	National Blind Relief
1083	George.....	Rebecca	11, H Block, Peabody Buildings, Greenman Street, Islington	1875	10	0	0	1909	yearly	Gardner's Trust
272	George (n).....	Rebecca	11, H, Peabody Buildings, Essex Road, Islington, N.	1876	20	0	0	1911	yearly	Goldsmiths'
3926	George.....	Rebecca	11, H Block, Peabody Buildings, Greenman Street, Essex Road, Islington	1875	6	0	0	1905	yearly	Royal Blind Pension
4819	George (n).....	Rebecca	11H, Peabody Buildings, EssexRd., N.	..		1	0	..	weekly	Somers Town
474	George.....	Thos.	35, Cranfield Street, Deptford, S.E...	1825	5	0	0	1897	yearly	Clothworkers'
1586	Gibbons	Ann Elizabeth..	Ash Bank, Minshull New Rd., Crewe	72	10	0	0	1906	yearly	Hetherington's
5781	Gibbons	Patrick	Bell Street, Glasgow	1841		8	0	1906	monthly	Glasgow
2490	Gibbs.....	Henrietta	62A, Gillett Road, Thornton Heath, Surrey	..		10	0	..	monthly	National Blind Relief
2491	Gibbs.....	Sarah.....	54, Margaret Street, Wilmington Square, W.C.	..		10	0	..	monthly	National Blind Relief
4820	Gibbs.....	Sarah.....	54, Margaret Street, Wilmington Square, W.C.	..		1	0	..	weekly	Somers Town
5660	Gibson.....	Annie	Inverury Street, Auchenblae	63	4	0	0	..	yearly	Edinburgh Asylum
5321	Gibson (n)	Edward.....	11, Trinity Street, Hebden Bridge ..	1892		1	0	1911	weekly	Halifax Society
1587	Gibson.....	Elizabeth	Senhouse Street, Maryport	90	10	0	0	1905	yearly	Hetherington's
2492	Gibson.....	James	151, Barclay Road, Walthamstow ..	..		10	0	..	monthly	National Blind Relief
1273	Giddings	Joseph.....	79, Custance St., Nile St., Hoxton ..	1844	20	0	0	1900	yearly	Goldsmiths'
1588	Giddings	Joseph.....	79,Custance St.,Nile Street, Hoxton,N.	67	10	0	0	1905	yearly	Hetherington's
3927	Gilbert (n)	Ebenezer	Knoxbridge, Staplehurst	1870	6	0	0	1911	yearly	Royal Blind Pension
112	Gilbert (n)	Ellen	48, Nelson Street, Brightlingsea, Colchester	1860	12	0	0	1911	yearly	Blind Man's Friend
2493	Gilbert	Emily	11, Prospect Street, Plymouth	..		10	0	..	monthly	National Blind Relief
5276	Gilbert (n)	Wm. Thos.	3, Prospect Place, Duckworth Lane, Bradford	1851	5	4	0	1910	yearly	Bradford Institution
1589	Gilbody	Harriet	57, Baring Street, Hoxton, N.	84	10	0	0	1899	yearly	Hetherington's
3928	Gilder (n)	Jas. Geo. M.....	17, Church St., New Hincksey, Oxford	1876	6	0	0	1911	yearly	Royal Blind Pension
1590	Gilders	Mary A.	Alresford, Colchester	89	10	0	0	1907	yearly	Hetherington's

655	Giles (formerly Higgs)	Louisa Eliza ...	36, Friday Street, Henley-on-Thames	52	5	0	0	1897	yearly	Clothworkers'
1084	Gill	Elizabeth	10, Blackwall Buildings, Whitechapel	1830	20	0	0	1887	yearly	Gardner's Trust
3193	Gill	Emma	53, Cambridge Gardens, W.	1837	9	0	0	1899	yearly	Royal Blind Pension
4645	Gill	Frederick	30, Cotewell Road, West Bowling, Bradford	1864	6	0	0	1906	yearly	Poor Adult
1591	Gillard.....	Ann	Hillmoor, Culmstock, Cullompton ..	91	10	0	0	1891	yearly	Hetherington's
2870	Gillingham	Elizabeth	Charlton Marshall, Blandford, Dorset	..		5	0	..	monthly	National Blind Relief
3194	Gillings	Jane	111, Narrow Lane, Coventry	1833	9	0	0	1893	yearly	Royal Blind Pension
3929	Gilloly (n)	Cecilia	21, Leazes Park, Newcastle-on-Tyne.	1876	6	0	0	1911	yearly	Royal Blind Pension
733	Gilson	John Baptiste ..	55, Red Lion Street, Holborn, W.C. .	81	10	0	0	1895	yearly	Clothworkers'
1085	Gilson	John Baptiste ..	55, Red Lion St., Holborn, W.C.	1818	10	0	0	1902	yearly	Gardner's Trust
4646	Gilson	John Baptiste ..	55, Red Lion St., Holborn, W.C.	1823	6	0	0	1897	yearly	Poor Adult
3410	Gimson (+) ...	Anne	16, West Avenue, West Bridgford, Nottingham	1851	9	0	0	1908	yearly	Royal Blind Pension
1086	Gingell	Henry John	200, Harrow Road, W.....	1851	15	0	0	1902	yearly	Gardner's Trust
2494	Gingell	Henry John	200, Harrow Road, W.	..		10	0	..	monthly	National Blind Relief
1592	Ginz (n).....	Jacob D.	24, West Leeds Street, Keighley	61	10	0	0	1910	yearly	Hetherington's
3036	Girdler (n)	Eliza	c/o The Incumbent, St. Paul's, Kingsclere, Woodlands, Newbury	..	10	0	0	..	yearly	Painters'
3214	Giver, Henry (*see* Ewer)	.....	.....	..	.....			..	.....	.....
734	Glass	Elizabeth	Homes for the Blind, Hanley Rd., Crouch Hill, N.	1824	10	0	0	1890	yearly	Clothworkers'
113	Glass (+)	Rosa Ann	9, Iddesleigh Road, Bedford	1855	16	0	0	1909	yearly	Blind Man's Friend
2495	Glass (n)	Rosa Anna	9, Iddesleigh Road, Bedford	..		10	0	..	monthly	National Blind Relief
735	Glasspool	Walter.....	Twyford, Hants.....	77	10	0	0	1891	yearly	Clothworkers'
4647	Glazebrook ...	Rebecca	c/o Mrs. J. Cox, Naseby, Rugby	1831	6	0	0	1906	yearly	Poor Adult
3930	Glen.....	Jane	24, Havelock Street, Glasgow	1852	6	0	0	1893	yearly	Royal Blind Pension
5661	Glennie	John G.	45, High Street, Lossiemouth	47	3	0	0	..	yearly	Edinburgh Asylum
4531	Glover (+) ...	George.....	27, Gladstone Street, London Road, S.E.	1868	10	0	0	1910	yearly	Poor Adult
3931	Glover	Fred	74, St. Dunstan's Street, Canterbury.	1871	6	0	0	1897	yearly	Royal Blind Pension
5127	Glover	Fredk.	74, St. Dunstan's Street, Canterbury.	1871	3	15	0	1905	yearly	Denward's
3932	Godber	Thomas	Columbia Street, Hucknall Huthwaite, Notts.	1856	6	0	0	1907	yearly	Royal Blind Pension
3933	Goddard	Albert	Oak Cottages, Station Road, Byfleet, Surrey	1868	6	0	0	1902	yearly	Royal Blind Pension
1593	Goddard (n) ..	Alfred	Kilmeston, Alresford, Hants.....	66	10	0	0	1910	yearly	Hetherington's
4532	Goddard	Alfred	Kilminster, Alresford, Hants	1850	10	0	0	1903	yearly	Poor Adult

No.	Surname	Christian Name or Initials	Address	Year of Birth or Age	Amount £	s.	d.	Year of Appointment	Recurrence (if renewed)	Abbreviated Name of Charity
1087	Godden (+) ..	Fleming N.	Park Street, Woodstock.....	1859	15	0	0	1909	yearly	Gardner's Trust
5093	Goding	Sidney	Co. Gloucester	..	1	0	0	..	yearly	Wintle's
3037	Godsiff	Caroline	c/o The Incumbent, St. Saviour's, Crouch Hill, N.	..	10	0	0	..	yearly	Painters'
601	Godsiffe.....	Caroline M.....	Homes for the Blind, Hanley Rd., Crouch Hill, N.	1828	5	0	0	1903	yearly	Clothworkers'
4648	Godwin	Georgina Harriet	35, Kilburn Park Road, Kilburn, N.W.	1867	6	0	0	1910	yearly	Poor Adult
3934	Godwin	Georgina Harriet	35, Kilburn Park Rd., N.W.	1866	6	0	0	1908	yearly	Royal Blind Pension
3411	Godwin	William	104, St. John's Rd., Lewisham	1841	9	0	0	1884	yearly	Royal Blind Pension
114	Godwin	William John ..	104, Dumbreck Rd., Eltham Park, S.E.	1841	12	0	0	1890	yearly	Blind Man's Friend
928	Godwin	William John ..	104, Dumbreck Rd., Eltham Park, Well Hall, Kent	1841	5	0	0	1899	yearly	Cordwainers'
2871	Golding	Alice	12, Clifton Road, Littlehampton	..		5	0	..	monthly	National Blind Relief
662	Goldsack	Wm. Grant	46, Saxon Road, Faversham	85	10	0	0	1903	yearly	Clothworkers'
2496	Goldsworthy ..	Alice	St. Aubyn's Street, Devonport	..		10	0	..	monthly	National Blind Relief
4477	Goldwin	James	11, Medway St., Westminster	1836	4	4	0	1886	yearly	Royal Blind Pension
1088	Goodbridge....	Amelia	79, Endless Street, Salisbury.....	1840	10	0	0	1904	yearly	Gardner's Trust
3412	Goodey	Charles	Park View, Gloucester Road, Enfield	1837	9	0	0	1907	yearly	Royal Blind Pension
5662	Goodison (n) ..	Hugh	40, Meal Vennel, Perth	39	3	0	0	..	yearly	Edinburgh Asylum
5849	Goodnay (n)...	M.	52, Godfrey Street, King's Road, Chelsea	..	4	4	0	..	yearly	Friendly Female
2497	Goodridge	Amelia	79, Endless Street, Salisbury.....	..		10	0	..	monthly	National Blind Relief
115	Goodwin (n)...	Ann Elizabeth ..	1, Styan's Cottages, Branstone Road, Burton-on-Trent	1878	12	0	0	1911	yearly	Blind Man's Friend
2283	Goodwin	Catharine	Venbridge Cottage, Kingsland, Herefordshire	..		15	0	..	monthly	National Blind Relief
3038	Goodwin	Fred	c/o The Incumbent, Cheshunt, Herts	..	10	0	0	..	yearly	Painters'
4649	Goodwin (n) ..	Fred	9, Windmill Lane, Cheshunt, Herts..	1845	6	0	0	1911	yearly	Poor Adult
1594	Goodyear	George C.	105, Vallance Rd., Bethnal Green, E.	57	10	0	0	1909	yearly	Hetherington's
3215	Goom	George.....	8, Washington Avenue, Manor Park, Ilford	1824	15	0	0	1893	yearly	Royal Blind Pension
828	Gordelier.....	Martha H.	c/o Miss Summers, St. Neots, Rayne Road, Braintree	1853	20	0	0	1897	yearly	Clothworkers'

602	Gordon	Ann Jane	45, Chapel Street, Stratford, E.	77	5	0	0	1906	yearly	Clothworkers'
1595	Gordon	Ann Jane	41, William Street, Martin Street, Stratford, E.	74	10	0	0	1899	yearly	Hetherington's
3187	Gormley (n) ...	James	12, Print St., Burnley.....	1839	12	0	0	1911	yearly	Royal Blind Pension
5322	Gornal (+) ...	Sarah.....	21, Brook Street, Halifax	1874		2	0	1903	weekly	Halifax Society
2284	Gorringe	Eliza Ann Beatrice	55, St. Mary's Road, Walthamstow .	..		15	0	..	monthly	National Blind Relief
3936	Gorringe	Eliza Ann Beatrice	92, Farmilo Road, Leyton.....	1866	6	0	0	1908	yearly	Royal Blind Pension
3935	Gosling	John G.....	High Street, Hungerford, Berks.	1872	6	0	0	1904	yearly	Royal Blind Pension
5323	Gough	Evelina	8, Wood's Court, Halifax	1826		2	0	1897	weekly	Halifax Society
116	Gough	James William..	5, Platt Street, St. Pancras, N.W. ...	1852	12	0	0	1901	yearly	Blind Man's Friend
1274	Gough	James William..	75, Aldenham Street, St. Pancras, N.W.	1851	20	0	0	1890	yearly	Goldsmiths'
663	Gough	John	East Street, Pembridge, Herefordshire	1845	10	0	0	1899	yearly	Clothworkers'
3937	Gould (n)	Alice Mary	94, Brook St., Kennington, S.E.	1870	6	0	0	1911	yearly	Royal Blind Pension
5563	Gould (+)	Catherine	10, Elder Street, Edinburgh	1860	10	0	0	1907	yearly	Edinburgh Society
429	Goulding (n)...	Emma Elizabeth	Coomber's Mead, Tetbury, Glos.	1858	5	0	0	1911	yearly	Clothworkers'
5663	Gourlay.....	Isa. H.	Mill-of-Haulkerston, Lawrencekirk ..	39	3	0	0	..	yearly	Edinburgh Asylum
5782	Gowans	James	Rolland Street, Glasgow	1841		8	0	1908	monthly	Glasgow
5875	Gowen (n).....	Sarah S.	Reedham, Norfolk	76	19	0	0	1897	yearly	Agricultural Benvlnt.
2498	Gower	Julliette Ellen ..	Saul, near Stonehouse, Gloucestershire	..		10	0	..	monthly	National Blind Relief
3195	Gowland	Wm.	Bishop Middleham, Ferry Hill, Co. Durham	1838	9	0	0	1909	yearly	Royal Blind Pension
925	Gowlett (n)....	Charles	2, P, Peabody Buildings, Stamford St., Lambeth	1863	5	0	0	1911	yearly	Cordwainers'
1014	Gowlett	Charles	2, P, Peabody Buildings, Stamford Street, S.E.	..	10	0	0	..	biennially	Drapers'
1089	Gowlett	Charles	2, P Block, Peabody Buildings, Stamford St., S.E.	1863	10	0	0	1909	yearly	Gardner's Trust
4533	Gowlett	Charles	2, P Block, Peabody Buildings, Stamford St., S.E.	1863	10	0	0	1905	yearly	Poor Adult
3938	Gowlett	Charles	2, P Block, Peabody Buildings, Duke St., Stamford St., S.E.	1863	6	0	0	1907	yearly	Royal Blind Pension
2225	Goymer	Ellen	2, London Road, Deal	..	1	0	0	..	monthly	National Blind Relief
829	Grace.....	Isabel	1, Farrer Road, Hornsey, N.....	1852	20	0	0	1907	yearly	Clothworkers'
933	Grace.....	Isabel	1, Farrer Rd., Hornsey, N.	1853	5	0	0	1908	yearly	Cordwainers'
3939	Grady	Charles William	Helena House, East Street, Walworth	1863	6	0	0	1895	yearly	Royal Blind Pension
4924	Grady	Mary	St. Margaret's Court, Borough, S.E. .	..	5	0	0	1902	yearly	South London

No.	Surname	Christian Name or Initials	Address	Year of Birth or Age	Amount £	s.	d.	Year of Appointment	Recurrence (if renewed)	Abbreviated Name of Charity
544	Grady	Mary Ann	3, Tennis Court, Newcomen Street, Boro', S.E.	76	5	0	0	1886	yearly	Clothworkers'
1596	Grafton (n)	Emma	9, Fletcher St., Ashton-under-Lyne	70	10	0	0	1910	yearly	Hetherington's
4925	Graham (+)	Douglas	35, St. George's Road, Peckham, S.E.	1867	2	0	0	1908	yearly	South London
5372	Graham (n)	Elizabeth	Bolton's Buildings, Whitby	1845	5	5	0	1910	yearly	Whitby Trust
2499	Graham	Harry	9, Somerset Street, Bath	..		10	0	..	monthly	National Blind Relief
117	Graham	Isabella	41, Erskine St., Alloa, Clackmannan	1848	12	0	0	1896	yearly	Blind Man's Friend
3940	Graham	James	11, Ricketts' Road, Chiswick	1861	6	0	0	1891	yearly	Royal Blind Pension
1597	Graham (n)	Margaret	94, Northbourne Street, Gateshead-on-Tyne	68	10	0	0	1911	yearly	Hetherington's
5591	Graham	Margaret	West End, Yetholm	1841	8	0	0	1910	yearly	Edinburgh Society
5778	Graham	Mrs.	Kirkintilloch	1831		8	0	1910	monthly	Glasgow
5169	Graham (n)	Richard	3, Grasmere Street, Lr. Broughton	1867		1	0	1911	weekly	Henshaw's
687	Grain (+)	Maria	Northfleet, Kent	60	10	0	0	1905	yearly	Clothworkers'
3941	Grainger	Eliz. Annie	79, Holmesdale Road, Reigate	1875	6	0	0	1906	yearly	Royal Blind Pension
5564	Grainger (+)	Mary	6, Chalmers Buildings, Edinburgh	1843	10	0	0	1906	yearly	Edinburgh Society
1090	Grainger	Thomas	79, Holmesdale Road, Reigate	1835	20	0	0	1882	yearly	Gardner's Trust
3413	Granger	Thomas	79, Holmesdale Road, Reigate	1835	9	0	0	1888	yearly	Royal Blind Pension
5664	Grant	Elizabeth T.	7, Fife Street, Banff	57	3	0	0	..	yearly	Edinburgh Asylum
3942	Grant	Emma	Stretton-on-Dunsmore, near Rugby	1875	6	0	0	1909	yearly	Royal Blind Pension
5665	Grant	Jane	7, Lapicide Place, North Leith	43	4	0	0	..	yearly	Edinburgh Asylum
5779	Grant	John	Islay	1838		8	0	1909	monthly	Glasgow
5410	Grant	John Wilcox	78, Union Terrace, York	1853	8	0	0	1887	yearly	Dorothy Wilson
118	Grant	Mary Ann Isabella	18, Richmond Place, Edinburgh	1844	12	0	0	1909	yearly	Blind Man's Friend
2285	Graver	Susannah	65, Chesterton Terrace, Plaistow	..		15	0	..	monthly	National Blind Relief
1598	Gray	Ann E.	Brewery Lane, Burgh-le-Marsh, Burgh S.O., Lincs.	84	10	0	0	1909	yearly	Hetherington's
5565	Gray (n)	James	7, Goldenacre Terrace, Edinburgh	1857	10	0	0	1910	yearly	Edinburgh Society
5783	Gray	James	Dalry	1841		6	0	1907	monthly	Glasgow
1599	Gray	Jane	Bishopley, Frosterley S.O., Co. Durham	66	10	0	0	1909	yearly	Hetherington's

5666	Gray	Mary	Eninteer, Leochel-Cushnie, Alford, Aberdeenshire	54	4	0	0	..	yearly	Edinburgh Asylum
5530	Gray	Marjory	3, Wolesley Street, Dundee	1878	5	0	0	1898	yearly	Dundee
1600	Gray	Sarah	North Street, Oundle	71	10	0	0	1900	yearly	Hetherington's
5242	Gray (+)	Sarah	Oundle	..	6 (about)	10	0	..	yearly	Oundle
5170	Greayson	Thos.	136, Cromwell Rd., Patricroft	1856		3	0	1900	weekly	Henshaw's
3039	Green (n)	Annis	c/o The Incumbent, Kirkburton, nr. Huddersfield	..	10	0	0	..	yearly	Painters'
3205	Green	Arthur	146, Maysoule Rd., Battersea	1866	9	0	0	1908	yearly	Royal Blind Pension
3040	Green	Charles	c/o The Incumbent, Tadmarton, Oxford	..	10	0	0	..	yearly	Painters'
5385	Green	David Christmas	Llywel Vicarage, Trecastle, Brecon	..	10	0	0	1906	yearly	York Emanuel
3414	Green	Emma	Almshouses, Alcester Road, Bromsgrove	1833	9	0	0	1898	yearly	Royal Blind Pension
2500	Green	Frederick John	1, Hill View Cottage, Appleby Road, Parkstone	..		10	0	..	monthly	National Blind Relief
3943	Green	Frederick John	Albert Road, Up. Parkstone	1873	6	0	0	1908	yearly	Royal Blind Pension
927	Green	James	16, Camden Terrace, Chislehurst, Kent	1849	5	0	0	1897	yearly	Cordwainers'
2147	Green (n)	Jane	27, Harrow Street, Marylebone	1864		13	0	1906	yearly	Howard's
2286	Green	Jessie Maria	c/o Mrs. Felix Webber, 25, Tedworth Square, S.W.	..		15	0	..	monthly	National Blind Relief
119	Green (n)	John	11, Atlas Street, Royal Hill, Greenwich, S.E.	1860	12	0	0	1910	yearly	Blind Man's Friend
4650	Green	John	11, Atlas St., Royal Hill, Greenwich, S.E.	1860	6	0	0	1908	yearly	Poor Adult
3041	Green	John	c/o The Incumbent, St. Michael's, Hulme, Manchester	..	10	0	0	..	yearly	Painters'
5780	Green	John	Cornwall Street, S.S., Glasgow	1844		8	0	1904	monthly	Glasgow
3944	Green	Maria R.	4, Victoria House, Bourne Rd., Bexley, Kent	1862	6	0	0	1888	yearly	Royal Blind Pension
4534	Green	Mary	Lower Marsh, Henstridge, Somerset	1853	10	0	0	1897	yearly	Poor Adult
5324	Green (n)	Mary	32, Holt Street, Halifax	1844		1	0	1911	weekly	Halifax Society
1601	Green (n)	Mary Ann	32, Holt Street, King's Cross, Halifax, Yorks.	67	10	0	0	1911	yearly	Hetherington's
736	Green	Sarah	4, Cross Street, Warwick	84	10	0	0	1895	yearly	Clothworkers'
2501	Green	Sarah	Grey Cross, Warwick	..		10	0	..	monthly	National Blind Relief
4467	Green	Sarah	4, Cross Street, Warwick	1827	8	0	0	1910	yearly	Royal Blind Pension

No.	Surname	Christian Name or Initials	Address	Year of Birth or Age	Amount £	s.	d.	Year of Appointment	Recurrence (if renewed)	Abbreviated Name of Charity
3945	Green (n)	Sarah A.....	78, Barretts Down, Bishops Stortford	1875	6	0	0	1911	yearly	Royal Blind Pension
120	Green	Thos. Edward ..	116, Gloucester Road, Regent's Park, N.W.	1852	20	0	0	1892	yearly	Blind Man's Friend
737	Green	Thos. Edwd.....	116, Gloucester Road, Regent's Park, N.W.	64	10	0	0	1897	yearly	Clothworkers'
1091	Greenaway ...	William	Brook Cottages, Charing, Kent	1855	10	0	0	1910	yearly	Gardner's Trust
121	Greener	William	The Bury, Odiham, Hants.	1830	12	0	0	1896	yearly	Blind Man's Friend
4468	Greener	William	The Bury, Odiham, Hants.	1831	8	0	0	1877	yearly	Royal Blind Pension
2502	Greenslade	Mary	22, Deligue St., Radford, Nottingham	..		10	0	..	monthly	National Blind Relief
1602	Greenslade	William	Greengate, Uploman, Tiverton, Devon	64	10	0	0	1903	yearly	Hetherington's
1603	Greenwood (n).	Elizabeth	27, Arbour View, Weeke, Winchester	63	10	0	0	1911	yearly	Hetherington's
1092	Greenwood ...	Hannah.....	15, Elgin Street, Ashton-under-Lyne	1854	15	0	0	1894	yearly	Gardner's Trust
1604	Greenwood (n) .	Hannah	15, Elgin Street, Ashton-under-Lyne	57	10	0	0	1911	yearly	Hetherington's
5277	Greenwood	Ruth Ann	2, Short Row, Low Moor	1842	5	4	0	1909	yearly	Bradford Institution
3415	Greenwood	Thos.	14, Shaftesbury Buildings, Croydon..	1841	9	0	0	1905	yearly	Royal Blind Pension
3042	Gregory.....	Dorothy Ann ..	c/o The Incumbent, Lanivet, Cornwall	..	10	0	0	..	yearly	Painters'
1605	Gregory (n)....	Mary	4, Apple Market, Kingston-on-Thames	87	10	0	0	1910	yearly	Hetherington's
3946	Gregory.....	Mary Ann	7, Scriven's Bldgs., Hastings.....	1855	6	0	0	1903	yearly	Royal Blind Pension
930	Gregory.....	Sarah Annie Walton	43, Church Terrace, Grafton Road, Worthing	1842	5	0	0	1903	yearly	Cordwainers'
1093	Gregory.... ..	Sarah Ann Walton	43, Church Terrace, Grafton Road, Worthing	1846	10	0	0	1901	yearly	Gardner's Trust
1606	Gregory	Sarah Ann Walton	43, Church Terrace, Grafton Road, Worthing	69	10	0	0	1901	yearly	Hetherington's
1607	Grice	Mary	12, Calthorpe Street, Gray's Inn Road, W.C.	67	10	0	0	1906	yearly	Hetherington's
3175	Grice (n)	Mary	13, Calthorpe St., Gray's Inn Road, W.C.	1844	20	0	0	1910	yearly	Royal Blind Pension
1608	Gridley (n)	Robert C.	Helland, North Curry, Taunton	65	10	0	0	1910	yearly	Hetherington's
2503	Gridley	Robert Cousins .	Helland, North Curry, Somerset	..		10	0	..	monthly	National Blind Relief
5667	Grieve	William	5, Small's Square, Montrose Street, Brechin	44	4	0	0	..	yearly	Edinburgh Asylum

5508	Griffen	Margaret	2, Hillbank Road, Dundee	1859	10	0	0	1899	yearly	Dundee
5074	Griffin	Emily	16, Vine Row, Bristol	..	4	0	0	..	biennially	Bristol School
3416	Griffin	Ephraim	23, Lambert's Place, Windmill Bridge, Croydon	1839	9	0	0	1908	yearly	Royal Blind Pension
1609	Griffin	Margaret Mary	West End House, Wells, Norfolk	67	10	0	0	1901	yearly	Hetherington's
2226	Griffin	Mary	7, St. Matthew's Court, Cambridge	..	1	0	0	..	monthly	National Blind Relief
3417	Griffith (*see also* Griffiths)	Mary Rice	Rhydtrweedd, Tydwellog	1843	9	0	0	1910	yearly	Royal Blind Pension
3947	Griffith	Richard Robert	215, Quinn Square, Waterloo Road, S.E.	1861	6	0	0	1889	yearly	Royal Blind Pension
122	Griffiths	George	45, St. Mark's Road, Notting Hill, W.	1838	12	0	0	1892	yearly	Blind Man's Friend
926	Griffiths	George	45, St. Mark's Road, Notting Hill, W.	1839	5	0	0	1891	yearly	Cordwainers'
14	Griffiths	George	49, St. Mark's Road, Notting Hill, W.	..	20	16	0	1907	yearly	General Welfare
932	Griffiths	John	10, Monck Street, Westminster, S.W.	1841	5	0	0	1908	yearly	Cordwainers'
430	Griffiths (n)	Lavinia M. A.	87, Thomas Street, Limehouse, E.	1857	5	0	0	1911	yearly	Clothworkers'
738	Griffiths (+) (*see also* Griffith)	Mary Rice	Tydwiliog, Nevin, N. Wales	68	10	0	0	1910	yearly	Clothworkers'
929	Griffiths	Richard William	51, Bowman's Buildings, Linton Street, Bell Street, Edgware Road	1852	5	0	0	1902	yearly	Cordwainers'
1610	Griffiths	Richard William	54, Bowman's Buildings, Linton Street, Bell Street, Edgware Road, W.	59	10	0	0	1909	yearly	Hetherington's
2148	Griffiths (n)	Richard William	51, Bowman's Buildings, Linton St., Bell St., Edgware Road	1851		13	0	1894	yearly	Howard's
2504	Griffiths	Richard William	54, Bowman's Buildings, Linton Street, Bell Street, Edgware Road	..		10	0	..	monthly	National Blind Relief
3948	Griffiths	Richard William	54, Bowman's Buildings, Linton St., Bell St., Edgware Road	1852	6	0	0	1885	yearly	Royal Blind Pension
4821	Griffiths	Richard William	51, Bowman's Buildings, Linton Street, Bell Street, Edgware Road	..		1	0	..	weekly	Somers Town
3418	Griffiths	Robert G. C.	26, Quebec Street, Brighton	1847	9	0	0	1899	yearly	Royal Blind Pension
299	Grigg	Charles	6, Bexley Cottages, Coley, Reading	1841	5	0	0	1908	yearly	Clothworkers'
3949	Griggs (n)	Mary	Elnathen, New Rd., Shoreham	1870	6	0	0	1910	yearly	Royal Blind Pension
5216	Grindrod (n)	Betty	3, Chapel Street, Wardle	1866		3	0	1910	weekly	Rochdale
4822	Grisdale	William	2, Bemerton St., Copenhagen St., Islington	..		6	0	..	weekly	Somers Town
2872	Groome	Isabella Louisa	Nash Mills, Hemel Hempstead	..		5	0	..	monthly	National Blind Relief
3419	Groome	Isabella Louisa	Nash Mills, Hemel Hempstead	1844	9	0	0	1893	yearly	Royal Blind Pension
1611	Groundwater	Dorothy	101, Sorely Street, Sunderland	78	10	0	0	1898	yearly	Hetherington's
3420	Groundwater	Dorothy	101, Sorley Street, Sunderland	1832	9	0	0	1898	yearly	Royal Blind Pension

No.	Surname	Christian Name or Initials	Address	Year of Birth or Age	Amount £	s.	d.	Year of Appointment	Recurrence (if renewed)	Abbreviated Name of Charity
4651	Grove (n)..... (*see also* Groves)	John	1, Park Place, St. Michaels, Bristol ..	1870	6	0	0	1911	yearly	Poor Adult
2287	Groves.....	Alice	130, S. Leonard's Street, Bromley-by-Bow, E.	..		15	0	..	monthly	National Blind Relief
3950	Groves.....	Alice	130, St. Leonard's St., Bromley-by-Bow, E.	1865	6	0	0	1896	yearly	Royal Blind Pension
2505	Groves.....	Clara Eliza	9, Park Place, St. Michael's Hill, Bristol	..		10	0	..	monthly	National Blind Relief
370	Groves.....	George.....	2, Brunswick Street, Whitby, Yorks	1856	5	0	0	1906	yearly	Clothworkers'
2873	Groves..... (*see also* Grove)	John	9, Park Place, St. Michael's Hill, Bristol	..		5	0	..	monthly	National Blind Relief
1094	Grummitt (n) ..	Jane	Sunningdale, Clophill, Beds	1870	10	0	0	1910	yearly	Gardner's Trust
2506	Grylls (n)	Mary C.....	28, The Terrace, Barnes, S.W.	..		10	0	..	monthly	National Blind Relief
2507	Guest.....	Fanny	42, The Green, Stratford, E.	..		10	0	..	monthly	National Blind Relief
3951	Guest (n).....	Fanny M.	42, The Green, Stratford	1874	6	0	0	1911	yearly	Royal Blind Pension
4535	Gurney	Thomas	18, Rodney Street, Toulmin St., Borough, S.E.	1848	10	0	0	1906	yearly	Poor Adult
4947	Gurney	Thos.	18, Rodney St., Toulmin St., Southwark	1847	2	0	0	1906	yearly	South London
3952	Gurr	Ed. William	5, Carlton Road, Eastbourne	1872	6	0	0	1906	yearly	Royal Blind Pension
1612	Gwynne (n)....	Mary Jane	26, Newnham Terrace, Corsham Road, Paignton, Devon.	67	10	0	0	1911	yearly	Hetherington's

H

5171	Hackney	Sarah.....	20, Green Street, Hyde	1871		2	6	1900	weekly	Henshaw's
2508	Hagger	George.....	20, Lock Lane, Castleford, Yorks....	..		10	0	..	monthly	National Blind Relief
3421	Hagger	George.....	20, Lock Lane, Castleford	1832	9	0	0	1904	yearly	Royal Blind Pension
545	Haggerty	Esther	52, Grange Street, St. John's Rd., Hoxton, N.	1843	5	0	0	1901	yearly	Clothworkers'
2874	Haggerty	Esther	4, Long St., Union St., Shoreditch ..	..		5	0	..	monthly	National Blind Relief
3422	Haggerty	Esther	4, Long St., Union St., Shoreditch ..	1843	9	0	0	1907	yearly	Royal Blind Pension

3423	Haggett (n) ...	John	2, Fellmongers Yard, Croydon	1843	9	0	0	1911	yearly	Royal Blind Pension
2875	Haill (n)	Charles	56, Reginald Road, Forest Gate, E...	..		5	0	..	monthly	National Blind Relief
3953	Hain	Catherine Elizabeth	120, High Street, Islington	1866	6	0	0	1893	yearly	Royal Blind Pension
1275	Hain (n)	Catherine Elizabeth	122, High Street, Islington, N.....	1866	20	0	0	1911	yearly	Goldsmiths'
2288	Hain	Kate	122, High Street, Islington, N.....	..		15	0	..	monthly	National Blind Relief
5299	Hainsworth ...	Alice	13, Legram's Terrace, Bradford	1868	10	0	0	1907	yearly	Bradford Institution
3424	Hale	Georgina A.	137, Queen's Road, Thornton Heath.	1836	9	0	0	1907	yearly	Royal Blind Pension
290	Hale	Sarah Ann	42, London Road, Newbury	66	5	0	0	1889	yearly	Clothworkers'
2509	Halfacree	Ada Ann	The Cottage, Staines	..		10	0	..	monthly	National Blind Relief
1613	Halifax	Elizabeth	Crow Hill Farm, Pleasley Hill, Mansfield	77	10	0	0	1896	yearly	Hetherington's
3954	Halkyard	Amelia	8, Shield Street, Oldham	1870	6	0	0	1909	yearly	Royal Blind Pension
4652	Halkyard	Eliza	8, Shield Street, Oldham	1863	6	0	0	1902	yearly	Poor Adult
1095	Halkyard (n) ..	John R.	8, Shield Street, Oldham	1858	10	0	0	1910	yearly	Gardner's Trust
123	Hall (n)	Albert Edwd. ..	31, St. Andrew's Square, Stoke-upon-Trent	1865	12	0	0	1911	yearly	Blind Man's Friend
2510	Hall	Elizabeth	20, Pym Street, Nottingham.....	..		10	0	..	monthly	National Blind Relief
3955	Hall	Elizabeth	20, Pym Street, Nottingham.....	1877	6	0	0	1905	yearly	Royal Blind Pension
3956	Hall	Ernest Herbert .	22, St. Mary's Plain, Norwich.....	1869	6	0	0	1908	yearly	Royal Blind Pension
1614	Hall	Margaret Eliza..	32, Lightfoot Street, Hoole, Chester .	74	10	0	0	1899	yearly	Hetherington's
633	Hall (n).....	Mary Ann	20, Finch Buildings, Hosier Street, Reading	1836	5	0	0	1911	yearly	Clothworkers'
2511	Hall	Mary Ann	2, Francis Road, Leytonstone.....	..		10	0	..	monthly	National Blind Relief
3043	Hall	Rebecca	c/o The Incumbent, St. James', Norwich	..	10	0	0	..	yearly	Painters'
4823	Hall (n)	Rose	58, Lampton Rd., Hornsey Rd., N. .	..		1	0	..	weekly	Somers Town
5439	Hall (n)	Thomas	Cardiff	1849	5	0	0	1911	yearly	Cardiff
739	Hall (+)	Thomas	Balsham, Cambs.	1849	10	0	0	1907	yearly	Clothworkers'
1615	Hall	William C.	22, Sussex Road, Hornsey Rd., N. ..	58	10	0	0	1909	yearly	Hetherington's
2876	Hallam	Elizabeth Margaret	Convalescent Home for the Blind, St. Peter's Road, St. Leonards-on-Sea	..		5	0	..	monthly	National Blind Relief
4653	Hallam	Elizabeth Margaret	Convalescent Home for the Blind, St. Peter's Road, St. Leonards	1855	6	0	0	1909	yearly	Poor Adult
3957	Hallam	Elizabeth Margaret	Convalescent Home for the Blind, St. Peter's Road, St. Leonards-on-Sea	1855	6	0	0	1900	yearly	Royal Blind Pension
688	Hallett (+)....	Sarah.....	South Perrott, Misterton, Somerset .	1831	10	0	0	1907	yearly	Clothworkers'
5172	Hallgreaves ...	Clara	11, Belgrave Street, Nelson	1878		2	6	1900	weekly	Henshaw's

No.	Surname	Christian Name or Initials	Address	Year of Birth or Age	Amount £	s.	d.	Year of Appointment	Recurrence (if renewed)	Abbreviated Name of Charity
3045	Halliday (n) ...	Isaiah	c/o The Incumbent, Thurlby, Bourne, Lincoln	..	10	0	0	..	yearly	Painters'
5036	Hallier.....	Thomas	20, Tyne St., Mina Rd., Bristol	1830	10	0	0	1903	yearly	Merlott's
740	Hallows.....	Joseph.....	12, Vesey Street, Poplar, E.	70	10	0	0	1903	yearly	Clothworkers'
124	Halls (+)	Annie Louisa Reynolds	35, Pasley Street, Stoke, Devonport, Devon	1867	20	0	0	1896	yearly	Blind Man's Friend
635	Hamblin	George.....	Stroud Green, Newbury	73	5	0	0	1871	yearly	Clothworkers'
1096	Hambly	Harriet M.	13, Cornbury Street, Old Kent Road, S.E.	1857	10	0	0	1910	yearly	Gardner's Trust
4654	Hambly	Harriet M.	13, Cornbury St., Old Kent Road, S.E.	1857	6	0	0	1906	yearly	Poor Adult
1097	Hamer.....	Alice M.	Bank House, Kniveton.....	1853	10	0	0	1907	yearly	Gardner's Trust
1099	Hamilton (+)..	George.....	9, Albert Place, Cheltenham	1840	20	0	0	1896	yearly	Gardner's Trust
5592	Hamilton	James	31, Charlotte Street, Leith	1828	8	0	0	1906	yearly	Edinburgh Society
5786	Hamilton	Wm.	Whitehill Street, Glasgow	1858		8	0	1908	monthly	Glasgow
5386	Hamilton	William Henry .	Pidley Parsonage, Huntingdon	..	15	0	0	..	yearly	York Emanuel
3958	Hammett (n) ..	Anne	46, Brook Street, Kennington, S.E...	1883	6	0	0	1911	yearly	Royal Blind Pension
1098	Hammett	Charles	Redlynch, Salisbury	1852	15	0	0	1899	yearly	Gardner's Trust
2877	Hammett	Charles	Redlynch, Salisbury	..		5	0	..	monthly	National Blind Relief
3959	Hammett	Charles	Redlynch, Salisbury	1852	6	0	0	1902	yearly	Royal Blind Pension
1616	Hammond	Elizabeth	46, York Street, Lr. Broughton, Manchester	70	10	0	0	1905	yearly	Hetherington's
3960	Hampton	Emily	97, Back Wesley Street, Newcastle-on-Tyne	1865	6	0	0	1905	yearly	Royal Blind Pension
3961	Hampton	Flor. E.	North Street, Farncombe	1874	6	0	0	1897	yearly	Royal Blind Pension
371	Hampton	William	95, Town Street, Beeston, Leeds	1843	5	0	0	1894	yearly	Clothworkers'
125	Hancock (+) ..	Amy Jane.....	2, Sandhurst Place, Bedford	1858	16	0	0	1909	yearly	Blind Man's Friend
320	Hancock	Amy Jane	2, Sandhurst Place, Bedford	1857	5	0	0	1908	yearly	Clothworkers'
2149	Hancock (n) ...	Mary Ann	16, Upper Charlton Street, Marylebone	1834		13	0	1906	yearly	Howard's
3425	Hancock	Mary Ann	16, Upper Charlton Street, W.	1843	9	0	0	1895	yearly	Royal Blind Pension
4824	Hancock	Mary Ann	16, Upper Charlton St., Marylebone..	..		1	6	..	weekly	Somers Town
5325	Hancock (n) ..	Sarah E.	6, Nichol St., King Cross, Halifax ...	1871		1	0	1912	weekly	Halifax Society

2878	Hancock	William Charles Lambert	Mona, Tower Road, Newquay, Cornwall	..		5	0	..	monthly	National Blind Relief
3962	Hancock	William Charles Lambert	Mona, Tower Road, Newquay, Cornwall	1870	6	0	0	1900	yearly	Royal Blind Pension
1100	Hand	Elizabeth	44, St. Ann's Road, S. Tottenham...	1837	10	0	0	1907	yearly	Gardner's Trust
3426	Hand	Elizabeth	12, Victoria Crescent, South Tottenham	1837	9	0	0	1906	yearly	Royal Blind Pension
3188	Handford (+)..	Douglas J.	31, Tarn Street, S.E.	1830	12	0	0	1907	yearly	Royal Blind Pension
1617	Handley	Betty.....	50, Larch Street, Great Marsden, Nelson, Lancs.	66	10	0	0	1906	yearly	Hetherington's
5120	Handsford .... (*see also* Hansford)	Job	102, St. John's Road, Boxmoor	..	2	19	0	1906	yearly	Collett's
1618	Handsley	Mary A.	Bratoft with Irby, Burgh S.O., Lincs.	61	10	0	0	1909	yearly	Hetherington's
5075	Hanham	Elizabeth	Hilton, Blandford, Dorset	..	4	0	0	..	biennially	Bristol School
3963	Hanham	Elizabeth	Hilton, Blandford, Dorset	1855	6	0	0	1897	yearly	Royal Blind Pension
1619	Hannaford	Edmund	17, Kerby Street, Poplar, E.	75	10	0	0	1899	yearly	Hetherington's
2512	Hannaford	William Edmund	23, Kerby Street, Poplar, E.	..		10	0	..	monthly	National Blind Relief
5784	Hannan.....	Mrs.	Girvan.....	1841		6	0	1903	monthly	Glasgow
1101	Hannant	Louisa H.	46, Clyde Road, Brighton	1856	20	0	0	1883	yearly	Gardner's Trust
546	Hanney	Charlotte Ann ..	142, Mapledene Rd., Dalston, N.E. ..	1848	5	0	0	1905	yearly	Clothworkers'
1102	Hanney	Charlotte Ann ..	142, Mapledene Road, Dalston, N.E..	1851	10	0	0	1905	yearly	Gardner's Trust
1620	Hanney	Charlotte Ann ..	92, Shrubland Grove, Dalston, N.E. .	64	10	0	0	1900	yearly	Hetherington's
3046	Hansford ..... (*see also* Handsford)	Job	c/o The Incumbent, St. John's, Boxmoor, Hertford	..	10	0	0	..	yearly	Painters'
2227	Hanson	Ada	Higgins Chambers, Ludden Foot	..	1	0	0	..	monthly	National Blind Relief
3964	Harboard	Annie L. E.	44, Prebend Street, Islington	1876	6	0	0	1908	yearly	Royal Blind Pension
1621	Harding	Ann	Naggy House Farm, Sneaton, Whitby	81	10	0	0	1898	yearly	Hetherington's
2513	Harding	Ann	Sullart Street, Cockermouth	..		10	0	..	monthly	National Blind Relief
1622	Harding	Joseph.....	18, Antill Road, Mile End, E.....	72	10	0	0	1901	yearly	Hetherington's
1103	Hardman	Thomas	Eastcot, Northaw, Potters Bar.....	1858	15	0	0	1898	yearly	Gardner's Trust
4655	Hardstaffe	Frank William .	27, Pembury St., Sittingbourne, Kent	1864	6	0	0	1902	yearly	Poor Adult
1623	Hardwick	Betsy.....	41, Craddock Street, Bolton	71	10	0	0	1901	yearly	Hetherington's
1624	Hardyman	William Thomas	12, Russell's Yard, Ber Street, Norwich	65	10	0	0	1901	yearly	Hetherington's
4656	Hardyman	William Thomas	12, Russell Yard, Ber St., Norwich ..	1846	6	0	0	1903	yearly	Poor Adult
1104	Hargrave	William Langwith	45, Queen's Rd., Manningham, Bradford, Yorks.	1820	15	0	0	1909	yearly	Gardner's Trust
1625	Hargrave	William Langwith	45, Queen's Road, Manningham, Bradford	91	10	0	0	1895	yearly	Hetherington's

No.	Surname	Christian Name or Initials	Address	Year of Birth or Age	Amount £	s.	d.	Year of Appointment	Recurrence (if renewed)	Abbreviated Name of Charity
3965	Harker	Amy	28, West Parade, Newcastle-on-Tyne	1868	6	0	0	1897	yearly	Royal Blind Pension
126	Harker	Mary Ann	School Hill, King's Cliffe, Wansford, Northants.	1846	12	0	0	1902	yearly	Blind Man's Friend
2879	Harker	Mary A.	School Hill, King's Cliffe, Wansford, Northants.	..		5	0	..	monthly	National Blind Relief
3427	Harland	Ann Elizabeth	White Horse Yard, Church St., Whitby	1843	9	0	0	1880	yearly	Royal Blind Pension
4536	Harley	Sarah Ann Oakley	Church Street, Market Lavington, Devizes, Wilts.	1853	10	0	0	1909	yearly	Poor Adult
5451	Harlow	Benjamin	Begelly	..	3	0	0	..	yearly	Haverfordwest
1246	Harman	Septimus Henry	31, Pembury Grove, Hackney, N.E.	1854	20	0	0	1891	yearly	Goldsmiths'
2514	Harmer	Ellen	Glencoe, Angmering, Sussex	..		10	0	..	monthly	National Blind Relief
3966	Harmer	Ellen	Glencoe, Angmering, Sussex	1854	6	0	0	1882	yearly	Royal Blind Pension
4825	Harold	Samuel	34, Upper William St., Portland Town, N.W.	..		1	0	..	weekly	Somers Town
372	Harper	Eli	138, Gwendolen Road, Leicester	1841	5	0	0	1908	yearly	Clothworkers'
3047	Harper	Emma	c/o The Incumbent, St. Neots, Huntingdon	..	10	0	0	..	yearly	Painters'
5785	Harper	Gilbert	Rutherglen	1867		8	0	1906	monthly	Glasgow
4537	Harper	John	1, Holly Lane, West Smethwick	1852	10	0	0	1905	yearly	Poor Adult
1626	Harper	Thomas	Sutton Cottage, Westfelton, Oswestry	77	10	0	0	1899	yearly	Hetherington's
1105	Harradence	Eleanor F.	11, Thorne Road, South Lambeth	1848	15	0	0	1909	yearly	Gardner's Trust
2880	Harridge	Emily	20, Hessle Road, Ealing	..		5	0	..	monthly	National Blind Relief
5416	Harries	Ann	Llandilo	..	3	0	0	..	yearly	Carmarthen Society
1276	Harrington	Frank	2, Princes Terrace, Huxley Road, Leyton	1859	20	0	0	1896	yearly	Goldsmiths'
2515	Harrington	Frank	457, High Road, Leytonstone	..		10	0	..	monthly	National Blind Relief
3967	Harrington	Frank	457, High Rd., Leytonstone	1859	6	0	0	1890	yearly	Royal Blind Pension
4657	Harris	Albert	King's Mead House, Loudwater, High Wycombe	1861	6	0	0	1909	yearly	Poor Adult
3968	Harris	Albert	King's Mead House, Loudwater, High Wycombe	1861	6	0	0	1903	yearly	Royal Blind Pension
300	Harris	Alfred	15, Cambridge Street, Reading	28	5	0	0	1904	yearly	Clothworkers'

4967	Harris (+) ...	Alfred	25, Cambridge Street, Reading	1883	6	0	0	..	yearly	Reading
3969	Harris	Charles W.	7, King Street, Abergavenny	1872	6	0	0	1905	yearly	Royal Blind Pension
3970	Harris	Emily Clara	48, St. Katherine's Road, N. Kensington	1870	6	0	0	1906	yearly	Royal Blind Pension
4826	Harris (+) ...	Emily Clara	48, St. Katherine's Rd., N. Kensington	..		1	6	..	weekly	Somers Town
3971	Harris (n)	George	48, St. Katherine's Rd., N. Kensington	1874	6	0	0	1906	yearly	Royal Blind Pension
3972	Harris	James Daniel ..	High St., Minchinhampton, Glos.....	1867	6	0	0	1905	yearly	Royal Blind Pension
3973	Harris	John	Tedburn St. Mary, nr. Exeter	1869	6	0	0	1900	yearly	Royal Blind Pension
1106	Harris (n)	Lillian H.	43, Amberley Road, W.	1877	10	0	0	1910	yearly	Gardner's Trust
3048	Harris	Sarah Dinah....	c/o The Incumbent, St. Saviour's, Crouch Hill, N.	..	10	0	0	..	yearly	Painters'
936	Harris	Walter George .	32, Park Crescent Road, Brighton ..	1849	5	0	0	1900	yearly	Cordwainers'
1627	Harris	Walter George .	32, Park Crescent Road, Brighton ..	62	10	0	0	1906	yearly	Hetherington's
3428	Harris (n)	Walter Geo.	32, Park Crescent Road, Brighton ..	1849	9	0	0	1910	yearly	Royal Blind Pension
2516	Harris	William	Castle St., Nether Stowey, Bridgwater	..		10	0	..	monthly	National Blind Relief
3974	Harrison	Agnes I. A.....	c/o Mrs. Brooks, Clay Road, Caistor-on-Sea, Norfolk	1877	6	0	0	1899	yearly	Royal Blind Pension
1107	Harrison	Ann	Middleton Tower, Heysham	1846	10	0	0	1895	yearly	Gardner's Trust
3975	Harrison	Fanny	Smitham Bridge, Hungerford	1860	6	0	0	1906	yearly	Royal Blind Pension
1277	Harrison	Frederick	The Avenue, Upminster, Essex	1874	20	0	0	1904	yearly	Goldsmiths'
5387	Harrison	George	c/o Mrs. A. Pears, 22, North Street, Peterborough	..	10	0	0	..	yearly	York Emanuel
127	Harrison	Henry	11, Church Street, Marley Hill, by Swalwell, S.O., Co. Durham	1859	12	0	0	1910	yearly	Blind Man's Friend
3976	Harrison	Jessie.....	4, Kenneth Road, West Kensington	1861	6	0	0	1908	yearly	Royal Blind Pension
741	Harrison (n) ..	Sarah	16, Argyle Square, W.C.	1836	10	0	0	1910	yearly	Clothworkers'
1628	Harrowell	Fanny	Little Tring, Tring, Herts	76	10	0	0	1897	yearly	Hetherington's
5838	Hart	Mary	109, Grafton Street, Liverpool	1847	6	0	0	1901	yearly	Aged Merchnt.Seamn.
1629	Hartley	Eliza	150, Ferndale Road, Brixton, S.W. .	73	10	0	0	1909	yearly	Hetherington's
5173	Hartley	Wm.	7, Grasmere St., Lower Broughton, Manchester	1843		6	0	1910	weekly	Henshaw's
3049	Hartley	William	c/o The Incumbent, The Ascension, Lower Broughton, Manchester	..	10	0	0	..	yearly	Painters'
2289	Harvey	Amy	Norbury, Newport, Salop	..		15	0	..	monthly	National Blind Relief
547	Harvey	Charlotte	10, Southwell Grove Road, Leytonstone	1829	5	0	0	1895	yearly	Clothworkers'
1108	Harvey	Eliza Ann	36, Ascalon Street, Battersea	1865	15	0	0	1906	yearly	Gardner's Trust

No.	Surname	Christian Name or Initials	Address	Year of Birth or Age	Amount £	s.	d.	Year of Appointment	Recurrence (if renewed)	Abbreviated Name of Charity
3977	Harvey	Eliza Ann	36, Ascalon Street, Battersea	1863	6	0	0	1898	yearly	Royal Blind Pension
2517	Harvey	Emily	4, Kenilworth Road, St. Leonards-on-Sea	..		10	0	..	monthly	National Blind Relief
4538	Harvey	Emily	4, Kenilworth Road, St. Leonards-on-Sea	1855	10	0	0	1905	yearly	Poor Adult
2150	Harvey (n)	Jane	9, Circus St., Marylebone Road	1858		13	0	1910	yearly	Howard's
3978	Harvey	Jane	9, Circus Street, Marylebone Road, W.	1860	6	0	0	1885	yearly	Royal Blind Pension
4827	Harvey	Jane	2, Allsop Street, Upper Baker Street.	..		2	0	..	weekly	Somers Town
2518	Harvey	John Wm.	2, Allsop Street, Upper Baker Street, W.	..		10	0	..	monthly	National Blind Relief
2519	Harvey	Mary	185, Old Ford Road, Bethnal Green	..		10	0	..	monthly	National Blind Relief
935	Harvey	Watson	11, Metropolitan Buildings, Balls Pond Road, N.	1845	5	0	0	1890	yearly	Cordwainers'
4991	Harvey (n)	William	Jack Lane, Newlyn, W.	..	10	0	0	1912	yearly	Dowr. Lady Robinson
1630	Harvey (n)	William T.	Jack Lane, Newlyn, Penzance	63	10	0	0	1910	yearly	Hetherington's
5037	Harwood	Catherine	41, City Rd., Bristol	1826	10	0	0	1900	yearly	Merlott's
1631	Harwood	Jimmy	Wadsworth Lanes, Mytholmroyd, Yorks.	67	10	0	0	1901	yearly	Hetherington's
5076	Harwood	Mary	Stoke Water House, Beaminster, Dorset	..	4	0	0	..	biennially	Bristol School
2520	Harwood	Mary	29, Perran Road, Tulse Hill, S.W.	..		10	0	..	monthly	National Blind Relief
2521	Haskins (+)	Elizabeth	15, Cynthia Road, Bath	..		10	0	..	monthly	National Blind Relief
830	Haslam	George	33, Sheldon Road, Silver Street, Upper Edmonton	1821	20	0	0	1906	yearly	Clothworkers'
1278	Haslam	George	33, Sheldon Road, Tanners' End, Upper Edmonton, N.	1820	20	0	0	1895	yearly	Goldsmiths'
1632	Haslam	Sarah	72, Cloncurry Street, Fulham, S.W.	82	10	0	0	1892	yearly	Hetherington's
3429	Hasler	Daniel	c/o Mr. Chatters, Stambourne	1844	9	0	0	1893	yearly	Royal Blind Pension
3430	Hasler	Ellen	Ridgewell, Halstead	1842	9	0	0	1893	yearly	Royal Blind Pension
2290	Hastings	Rose Louisa	5, Portland Avenue, Southend-on-Sea	..		15	0	..	monthly	National Blind Relief
3979	Haswell	Isaac	Bridgefoot, Workington	1853	6	0	0	1904	yearly	Royal Blind Pension
1109	Hatch	Amy	24, Elizabeth Street, Walworth	1831	10	0	0	1906	yearly	Gardner's Trust
5668	Hatch	Sarah Anne	7, Victoria Street, Dunbar	59	4	0	0	..	yearly	Edinburgh Asylum

3980	Hathaway	Eliz. C.	4, Mount Pleasant Terrace, Bedminster, Bristol	1866	6	0	0	1907	yearly	Royal Blind Pension
3206	Hatten	Hayward	Hazeldene, Corbylands Rd., Eltham	1874	9	0	0	1909	yearly	Royal Blind Pension
287	Hatten..... (*see also* Hatton)	Thomas	Westfield Gate, Newbury	49	5	0	0	1887	yearly	Clothworkers'
431	Hatton (n) ...	Hannah.....	43, Duffield St., Battersea, S.W.	1854	5	0	0	1911	yearly	Clothworkers'
2881	Hatton (n)	James	4, Court, 4 House, Pitfield Row, Dudley	..		5	0	..	monthly	National Blind Relief
3981	Hatton ..... (*see also* Hatten)	Thomas	Westfield Gate, Newbury	1861	6	0	0	1899	yearly	Royal Blind Pension
1633	Hawe.....	Rebecca	26, East Raby Street, Darlington ...	78	10	0	0	1905	yearly	Hetherington's
2522	Hawes	Amos	Littleworth, Hughenden	..		10	0	..	monthly	National Blind Relief
2291	Hawes (+) ...	Elizabeth	Copy Farm, Great Marlow	..		15	0	..	monthly	National Blind Relief
1634	Hawker	Benjamin	9, Lansdown Road, Woolcot Park, Redland, Bristol	73	10	0	0	1909	yearly	Hetherington's
831	Hawkes.....	Lydia	44, Bengeo Street, Hertford	1841	20	0	0	1900	yearly	Clothworkers'
1110	Hawkes	Lydia	Bengeo, Hertford	1839	15	0	0	1898	yearly	Gardner's Trust
2523	Hawkes	Mary Elizabeth .	33, Barclay Street, Bridgwater	..		10	0	..	monthly	National Blind Relief
3982	Hawkins	Edith.....	Frogwell, Tiverton	1869	6	0	0	1899	yearly	Royal Blind Pension
1279	Hawkins	Mary Jane	71, Marlborough Gardens, Haven Road, Ealing	1857	20	0	0	1906	yearly	Goldsmiths'
3983	Hawkins	Mary Jane	Eton Villa, Hayes, Uxbridge	1857	6	0	0	1896	yearly	Royal Blind Pension
5038	Hawkins	Matilda	1, Gloucester Terrace, Hotwell Rd., Bristol	1840	10	0	0	1910	yearly	Merlott's
4658	Hawkins	Thomas	c/o Mrs. Mayhew, 21, Canterbury Rd., South Willesborough, Ashford, Kent	1849	6	0	0	1901	yearly	Poor Adult
128	Hawkins	William	3, Blenheim Passage, Carlton Hill, St. John's Wood	1858	20	0	0	1892	yearly	Blind Man's Friend
2151	Hawkins (n) ..	William.....	3, Blenheim Passage, Carlton Hill, N.W.	1858		13	0	1900	yearly	Howard's
3984	Hawkins ,....	William.....	3, Blenheim Passage, Carlton Hill, St. John's Wood	1858	6	0	0	1896	yearly	Royal Blind Pension
4828	Hawkins (+) ..	William.....	3, Blenheim Passage, Carlton Hill, St. John's Wood	..		1	6	..	weekly	Somers Town
1635	Haxby.....	Elizabeth	23, Tradesmen's Homes, Manningham, Bradford	78	10	0	0	1905	yearly	Hetherington's
1636	Haycock	Anne	Withington, Shrewsbury	79	10	0	0	1896	yearly	Hetherington's
1637	Haycock	Margaret	8, John Street, Longton, Staffs.	61	10	0	0	1908	yearly	Hetherington's
1638	Hayes	James	North Curry, Taunton	71	10	0	0	1905	yearly	Hetherington's

No.	Surname	Christian Name or Initials	Address	Year of Birth or Age	Amount £	s.	d.	Year of Appointment	Recurrence (if renewed)	Abbreviated Name of Charity
3431	Hayes	James	Staplehay, Pitminster, Taunton	1840	9	0	0	1906	yearly	Royal Blind Pension
5326	Hayes (n)	Joe	18, Gerard Street, Halifax	1858		1	0	1911	weekly	Halifax Society
2177	Hayes (n)	Margaret	37, Northdown St., King's Cross	1856		2	0	1909	weekly	Indigent Blind Visitg.
5077	Hayes	Mary E.	Harper Street, Tetbury	..	4	0	0	..	biennially	Bristol School
3432	Hayes	Rebekah	1, Victoria Road, Coulsdon	1842	9	0	0	1907	yearly	Royal Blind Pension
3985	Hayles	Elizabeth	1, Canning Street, Brighton	1856	6	0	0	1899	yearly	Royal Blind Pension
3433	Haylock	Stephen	37, Bolton Street, Sheffield	1843	9	0	0	1904	yearly	Royal Blind Pension
3986	Hayne	Annie Eliza	Manchester Street, Exmouth	1867	6	0	0	1894	yearly	Royal Blind Pension
5078	Haynes	Harriet	11, Findon Street, Kidderminster	..	4	0	0	..	biennially	Bristol School
129	Hayward (+)	Alice	Great Coxwell, Faringdon, Berks.	1860	20	0	0	1907	yearly	Blind Man's Friend
3987	Hayward	Alice	Badbury Hill, Faringdon, Berks.	1861	6	0	0	1899	yearly	Royal Blind Pension
800	Hayward	Henry Groves	27, Devonshire Street, Islington, N.	61	10	0	0	1898	yearly	Clothworkers'
4659	Haywood	Grace	165, Belsize Rd., Kilburn	1862	6	0	0	1908	yearly	Poor Adult
3988	Haywood	Grace	165, Belsize Road, Kilburn	1860	6	0	0	1890	yearly	Royal Blind Pension
4489	Haywood (—)	Grace	165, Belsize Rd., Kilburn, N.W.	1862	5	12	0	1901	yearly	School for Indigent Blind
4539	Heading	James William	16, B Block, Peabody Buildings, Kingsway, W.C.	1856	10	0	0	1904	yearly	Poor Adult
4829	Heading (+)	James William	16, J Block, Peabody Buildings, Kingsway, W.C.	..		2	0	..	weekly	Somers Town
2524	Healey	Jane	2, Black's Yard, Houndsgate, Nottingham	..		10	0	..	monthly	National Blind Relief
3989	Healey	Jane	2, Black's Yard, Houndsgate, Nottingham	1852	6	0	0	1902	yearly	Royal Blind Pension
1280	Heard	James	54, Kynaston Road, Enfield	1859	20	0	0	1909	yearly	Goldsmiths'
2882	Heard	James	54, Kynaston Road, Enfield	..		5	0	..	monthly	National Blind Relief
3990	Heard	James	54, Kynaston Road, Enfield	1860	6	0	0	1891	yearly	Royal Blind Pension
4830	Heard	James	54, Kynaston Road, Enfield	..		1	0	..	weekly	Somers Town
548	Hearn	Mary	1, Little Barlow St., Marylebone, W.	1842	5	0	0	1905	yearly	Clothworkers'
2152	Hearn (n)	Mary	1, Little Barlow Street, W.	1842		13	0	1897	yearly	Howard's
2525	Hearne	Mary Anne	1, Little Barlow Street, Marylebone	..		10	0	..	monthly	National Blind Relief
5497	Heaton	Sarah	172, Gt. Britain St., Dublin	..		3	0	..	weekly	Dublin Indigent Blind

2526	Hedgelow	Elizabeth	9, Charlton Crescent, Upper Street, Islington	..		10	0	..	monthly	National Blind Relief
3991	Hedgelow	Elizabeth	9, Charlton Crescent, Upper Street, Islington	1865	6	0	0	1903	yearly	Royal Blind Pension
1639	Hedges	Elizabeth	3, Park Lane, Albion Road, Stoke Newington, N.	66	10	0	0	1906	yearly	Hetherington's
1640	Hedley	Jane	47, George's Street, Willington Quay, Newcastle-on-Tyne	64	10	0	0	1909	yearly	Hetherington's
130	Heggie.....	Isabella	1, Charter House Lane, Perth	1867	16	0	0	1909	yearly	Blind Man's Friend
3434	Hellings	Martha R.	Carn Brea, near Redruth	1837	9	0	0	1896	yearly	Royal Blind Pension
3050	Helliwell	Ruth	c/o The Incumbent, St. Augustine, Halifax, Yorks.	..	10	0	0	..	yearly	Painters'
5327	Helliwell (n) ..	William L.	3, Canal Street, Halifax.....	1849		1	0	1911	weekly	Halifax Society
5669	Helm (n)	William	3, Wemyss Terrace, Edinburgh	64	3	0	0	..	yearly	Edinburgh Asylum
3435	Henden	Mary Anne	153, Oval Road, East Croydon.....	1836	9	0	0	1910	yearly	Royal Blind Pension
5787	Henderson	John	Sword Street, Glasgow	1850		8	0	1907	monthly	Glasgow
3051	Henderson	John	c/o The Incumbent, St. Peter's, Hoxton, N.	..	10	0	0	..	yearly	Painters'
2527	Hennessy	Emma	12, Smith Street, Chelsea	..		10	0	..	monthly	National Blind Relief
432	Henson	Maria Eggleston.	Rose Road, Totton, Hants.	70	5	0	0	1900	yearly	Clothworkers'
1641	Henson	Maria Eggleston.	Clarence Villa, Totton, Hants.	69	10	0	0	1901	yearly	Hetherington's
3436	Henson	Maria Eggleston.	Eling Villa, Totton, Hants.	1842	9	0	0	1901	yearly	Royal Blind Pension
664	Herald.....	Samuel	34, Upper William Street, Portland Town, N.W.	66	10	0	0	1909	yearly	Clothworkers'
938	Herald.....	Thomas.....	21, St. Peter's Road, St. Leonards-on-Sea	1845	5	0	0	1906	yearly	Cordwainers'
3437	Herald.....	Thomas.....	21, St. Peter's Road, St. Leonards-on-Sea	1845	9	0	0	1906	yearly	Royal Blind Pension
1642	Herbert (n)....	Thomas.....	11, Church Street, Marske-by-the-Sea, Yorks	60	10	0	0	1910	yearly	Hetherington's
1643	Herdman	Nicholas R.	25, Hampden Road, Bath Road, Monkwearmouth	65	10	0	0	1907	yearly	Hetherington's
5876	Herington (n)..	Charlotte	Canada Grove, Bognor.....	79	20	0	0	1911	yearly	Agricultural Benvlnt.
3992	Heritage (n) ...	Lewis Vincent ..	49, Priory Street, Tonbridge	1875	6	0	0	1911	yearly	Royal Blind Pension
1644	Heron	Mary	18, Lubeck Street, Este Road, Battersea, S.W.	62	10	0	0	1909	yearly	Hetherington's
3993	Herridge.....	Martha	Binfield Heath, Dursden, Henley-on-Thames	1867	6	0	0	1897	yearly	Royal Blind Pension
3994	Herridge.....	Mary Ann	105, Sancroft Street, Lambeth, S.E. .	1864	6	0	0	1905	yearly	Royal Blind Pension

No.	Surname	Christian Name or Initials	Address	Year of Birth or Age	Amount £	s.	d.	Year of Appointment	Recurrence (if renewed)	Abbreviated Name of Charity
131	Herring	Eliza	57, Bagshaw Street, Pleasley Hill, Mansfield, Notts.	1834	12	0	0	1888	yearly	Blind Man's Friend
3438	Herring	Eliza	57, Bagshaw Street, Pleasley Hill, Mansfield	1833	9	0	0	1903	yearly	Royal Blind Pension
2178	Hesketh (n) ...	Caroline F.	2, Peel Grove, Old Ford Road, E. ...	1856	1	10	0	1885	quarterly	Indigent Blind Visitg.
3995	Hesketh	Caroline F.	2, Peel Grove, Bethnal Green	1855	6	0	0	1902	yearly	Royal Blind Pension
2528	Hesketh	Caroline F.	90, Bonner Road, Victoria Park, E...	..		10	0	..	monthly	National Blind Relief
132	Heslop (n)	Margaret	17, Heworth Street, Felling-on-Tyne, Co. Durham	1869	12	0	0	1910	yearly	Blind Man's Friend
3996	Heslop.....	Margaret	17, Heworth Street, Felling R.S.O., Durham	1868	6	0	0	1907	yearly	Royal Blind Pension
133	Hesse	Francis Geo.....	4, Maryland Park, Stratford, E.	1851	12	0	0	1909	yearly	Blind Man's Friend
3997	Hettle	Eliza	3, Byker Buildings, Newcastle-on-Tyne	1865	6	0	0	1904	yearly	Royal Blind Pension
5217	Hewitt	Elizabeth	1, Ashfield Road, Rochdale	1850		5	0	1906	weekly	Rochdale
4831	Hewitt (n)	Grace.....	40, Georgina Gardens, Columbia Rd., Bethnal Green	..		1	0	..	weekly	Somers Town
5174	Hewitt	Mary	16, Horne Street, West Derby Road, Liverpool	1840		2	6	1900	weekly	Henshaw's
3052	Hewitt	Mary Ann	c/o The Incumbent, Wanstead, Essex	..	10	0	0	..	yearly	Painters'
3998	Hewitt	Nora E. S.	293, Amhurst Road, Stoke Newington	1882	6	0	0	1908	yearly	Royal Blind Pension
1645	Hewitt	Thomas	11, Buxton Terrace, Bolton Road, Small Heath, Birmingham	61	10	0	0	1907	yearly	Hetherington's
1646	Hibberd (n) ...	Jemima.....	96, Burrows Road, Kensal Rise, N.W.	71	10	0	0	1911	yearly	Hetherington's
134	Hibbert	William	26, St. Maur's Road, Fulham, S.W...	1842	12	0	0	1890	yearly	Blind Man's Friend
3999	Hibbitt	Mary E.	32, Cedar Road, Leicester	1859	6	0	0	1905	yearly	Royal Blind Pension
1647	Hicken (n)	Sarah Ann	81, Reform Street, West Bromwich..	56	10	0	0	1911	yearly	Hetherington's
742	Hicks	Alfred Charles ..	69, Lindley Road, Leyton, E.	63	10	0	0	1905	yearly	Clothworkers'
3439	Hicks	Alfred Charles ..	69, Lindley Road, Leyton	1847	9	0	0	1906	yearly	Royal Blind Pension
2529	Hicks	George	Shuttern, Taunton	..		10	0	..	monthly	National Blind Relief
4660	Hicks	George	1 Court, 8, Shuttern, Taunton	1855	6	0	0	1910	yearly	Poor Adult
4000	Hicks	George	11, Shuttern, Taunton	1855	6	0	0	1898	yearly	Royal Blind Pension
2228	Hicks	Mary	Staplehay, Pitminster, Taunton ..	..	1	0	0	..	monthly	National Blind Relief

549	Hicks (n)	Rebecca	18, St. Clement Street, Barnsbury ..	1850	5	0	0	1911	yearly	Clothworkers'
4001	Higgins	Elizabeth	79, Commercial Rd., Peckham	1865	6	0	0	1905	yearly	Royal Blind Pension
3053	Higgins	Emily	c/o The Incumbent, St. Andrew's, Earlsfield, S.W.	..	10	0	0	..	yearly	Painters'
4926	Higgins	Emma	160, Camden Grove, Peckham, S.E. .	1865	2	0	0	1906	yearly	South London
832	Higginson (n) ..	Emma Annie ..	Church Vale, Langham Road, Bowden, Cheshire	1851	20	0	0	1911	yearly	Clothworkers'
1648	Higginson	Emma Annie ..	Church Vale, Bowden, Altrincham ..	68	10	0	0	1909	yearly	Hetherington's
1111	High	Kate Jamesina..	114, Cornwall Road, Notting Hill....	1872	15	0	0	1906	yearly	Gardner's Trust
2530	High	Kate Jamesina	114, Cornwall Road, Notting Hill, W.	..		10	0	..	monthly	National Blind Relief
1112	Higham	Phœbe	26, Simpson Street, Battersea	1836	20	0	0	1897	yearly	Gardner's Trust
833	Hilder	Amelia	19, Draper's Almhouses, St. Peter's Road, Margate	1821	20	0	0	1901	yearly	Clothworkers'
1649	Hill	Annie	White Row Cottage, Ropery Church Street, Whitby	74	10	0	0	1907	yearly	Hetherington's
135	Hill	Baron	Yelling, St. Neots, Hunts.	1866	12	0	0	1908	yearly	Blind Man's Friend
4002	Hill	Baron	Yelling, St. Neots, Hunts.	1866	6	0	0	1895	yearly	Royal Blind Pension
4003	Hill	Christopher	31, Harcourt Av., Manor Park.....	1857	6	0	0	1905	yearly	Royal Blind Pension
4004	Hill	Ellen Emma....	3, Lesbia Road, Lower Clapton	1855	6	0	0	1891	yearly	Royal Blind Pension
1650	Hill	Fanny	10, Abbot's Road, King's Heath, Birmingham	75	10	0	0	1904	yearly	Hetherington's
5175	Hill (n)	Frances	124, Stamford Park Road, Altrincham	1840		1	0	1911	weekly	Henshaw's
2531	Hill (n)	Harriet	Western Road, Boro' Green, Sevenoaks	..		10	0	..	monthly	National Blind Relief
1651	Hill (n)	Helen Emma ..	3, Lesbia Rd., Lower Clapton, N.E. .	56	10	0	0	1911	yearly	Hetherington's
2532	Hill	Helen Emma ..	3, Lesbia Road, Lower Clapton	..		10	0	..	monthly	National Blind Relief
5531	Hill (n)	Mary E.	King Street Incurable Home, Dundee	1846	5	0	0	1911	yearly	Dundee
3054	Hill	Matilda	c/o The Incumbent, St. Paul's, Balsall Heath, Birmingham	..	10	0	0	..	yearly	Painters'
5251	Hill	Sarah	Brick-kiln Street, Quarry Bank, Stafford	..	5	4	0	1910	yearly	Alice Fenton
3440	Hill	Susannah	c/o Mrs. Whitney, Syers Lane, Whittlesea, Cambs.	1839	9	0	0	1902	yearly	Royal Blind Pension
373	Hill (n)	Thomas	221, Bravington Road, Paddington, W.	1846	5	0	0	1911	yearly	Clothworkers'
3055	Hillier (n)	Harriet Jane ..	c/o The Incumbent, St. Maurice, Winchester	..	10	0	0	..	yearly	Painters'
341	Hillman	Geo. Carroll	67, Summerhill Road, West Green, South Tottenham	73	5	0	0	1904	yearly	Clothworkers'

No.	Surname	Christian Name or Initials	Address	Year of Birth or Age	Amount £	s.	d.	Year of Appointment	Recurrence (if renewed)	Abbreviated Name of Charity
1652	Hillman	George Carroll	67, Summerhill Road, Tottenham, N.	73	10	0	0	1904	yearly	Hetherington's
3056	Hillringhaus	Mary Ann	c/o The Incumbent, St. Peter's, Clerkenwell, E.C.	..	10	0	0	..	yearly	Painters'
1653	Hills (n)	Thomas	93, Heath Road, Clapham, S.W.	65	10	0	0	1911	yearly	Hetherington's
2883	Hilsden (n)	Robert John	Church Lane, Castle Hedingham	..		5	0	..	monthly	National Blind Relief
4005	Hilsden	Robert John	Church Lane, Castle Hedingham, Essex	1887	6	0	0	1909	yearly	Royal Blind Pension
1113	Hilton	Francesca A.	105, Avenue Road, Portswood, Southampton	1852	20	0	0	1899	yearly	Gardner's Trust
1654	Hilton	Rebecca	Tiverton Post Office, Tilstone Fernell, Tarporley	79	10	0	0	1909	yearly	Hetherington's
4006	Hindess	Henry	8, Park Place, Brighton	1874	6	0	0	1910	yearly	Royal Blind Pension
301	Hinton	Alfred Thos.	36, Katesgrove Lane, Reading	51	5	0	0	1893	yearly	Clothworkers'
4968	Hinton (+)	Alfred T.	36, Katesgrove Lane, Reading	1860	6	0	0	..	yearly	Reading
4007	Hinton	Alfred Thomas	36, Kate's Grove La., Reading	1860	6	0	0	1896	yearly	Royal Blind Pension
2533	Hinton	John White	Church End, Long Crendon	..		10	0	..	monthly	National Blind Relief
4008	Hipgrave	Joseph	138A, Longstone Road, Eastbourne	1857	6	0	0	1898	yearly	Royal Blind Pension
5452	Hire (n)	George	Milford Haven	..	3	0	0	..	yearly	Haverfordwest
1655	Hirst	Catherine	16, Princess Street, Northampton	84	10	0	0	1893	yearly	Hetherington's
2534	Hiscock	David	Mapledurham, Reading	..		10	0	..	monthly	National Blind Relief
4992	Hitchens (n)	George	4, Marine Cottages, Penzance	..	10	0	0	1911	yearly	Dowr. Lady Robinson
934	Hitchman	Anna Elizabeth	"Grangecote," 54, Tormont Road, Plumstead Common	1830	5	0	0	1876	yearly	Cordwainers'
374	Hitchman (n)	Robert	Hatford, Faringdon, Berks.	1860	5	0	0	1910	yearly	Clothworkers'
4542	Hitchman (+)	Robert	Hatford, Faringdon, Berks.	1859	10	0	0	1908	yearly	Poor Adult
4009	Hobbs	Eliza	29, Quebec Street, Brighton	1863	6	0	0	1903	yearly	Royal Blind Pension
2535	Hobbs	Eliza Jane	81, Napier Street, Deptford, S.E.	..		10	0	..	monthly	National Blind Relief
4661	Hobbs	Eliza Jane	81, Napier St., Deptford, S.E.	1861	6	0	0	1904	yearly	Poor Adult
4010	Hobbs	Eliza Jane	81, Napier St., Deptford, S.E.	1861	6	0	0	1901	yearly	Royal Blind Pension
1114	Hobbs	George	Cowplain, Waterlooville, Cosham	1840	10	0	0	1900	yearly	Gardner's Trust
2536	Hobbs	Louisa	Grafton Place, Newmarket	..		10	0	..	monthly	National Blind Relief
3441	Hobbs	Louisa	Grafton Street, Newmarket	1837	9	0	0	1890	yearly	Royal Blind Pension
3442	Hobbs	Thos. Hy.	112, Duke Road, Chiswick, W.	1847	9	0	0	1908	yearly	Royal Blind Pension

2884	Hobby	Mary Anne	Wycliffe Buildings, Guildford	..		5	0	..	monthly	National Blind Relief
5086	Hobcraft	Susan	35, Rosebery Avenue, Mina Road, Bristol	..	2	10	0	..	biennially	Bristol School
2885	Hobcraft	Susan	35, Rosebery Avenue, Bristol	..		5	0	..	monthly	National Blind Relief
4011	Hobcraft	Susan	35, Rosebery Avenue, Union Road, Ashley Road, Bristol	1869	6	0	0	1896	yearly	Royal Blind Pension
1656	Hobson	Elizabeth	Elbow Yard, Church Street, Whitby	77	10	0	0	1900	yearly	Hetherington's
1657	Hobson (n)	Mary A.	12, Keesley St., Glodwick, Oldham	83	10	0	0	1910	yearly	Hetherington's
4012	Hocking	Emma L.	Treen R.S.O., Cornwall	1875	6	0	0	1905	yearly	Royal Blind Pension
4993	Hocking	Esther J.	12, Penare Terrace, Penzance	..	10	0	0	1901	yearly	Dowr. Lady Robinson
4447	Hocking	Esther J.	12, Penare Terrace, Penzance	1842	12	0	0	1885	yearly	Royal Blind Pension
136	Hocking	Jaketh	Trewellard, Pendeen, Penzance, Cornwall	1837	12	0	0	1879	yearly	Blind Man's Friend
4448	Hodge (–)	Sarah	16, Sutherland Place, Bayswater	1823	12	0	0	1895	yearly	Royal Blind Pension
433	Hodgskin	Harriet	46, Holywell Road, Watford	1842	5	0	0	1900	yearly	Clothworkers'
4663	Hodgskin	Harriet M.	46, Holywell Road, Watford	1842	6	0	0	1895	yearly	Poor Adult
137	Hodgskin	Rich.	46, Holywell Road, Watford	1829	16	0	0	1890	yearly	Blind Man's Friend
1281	Hodgskin	Richard	46, Holywell Road, Watford	1829	20	0	0	1875	yearly	Goldsmiths'
2537	Hodgson	Agnes	14, Gerald Road, Chester Square, S.W.	..		10	0	..	monthly	National Blind Relief
4013	Hodgson	Agnes	14, Gerald Road, Chester Square, S.W.	1864	6	0	0	1906	yearly	Royal Blind Pension
4662	Hodgson	Agnes	23, Caroline St., Eaton Square, S.W.	1863	6	0	0	1895	yearly	Poor Adult
434	Hodgson (n)	Eliza	43, John Street, Wolverhampton	1823	5	0	0	1911	yearly	Clothworkers'
3057	Hodgson	Ellen	c/o The Incumbent, St. Mary Magdalene, Altofts, Normanton, Yorks.	..	10	0	0	..	yearly	Painters'
834	Hodson	Mary Charlotte	65, Southwood Lane, Highgate, N.	1858	20	0	0	1910	yearly	Clothworkers'
4540	Hodson	Ruth Annie	c/o Mrs. McDonnell, 12, Drive Road, South Govan, Glasgow	1861	10	0	0	1907	yearly	Poor Adult
5593	Hoggan (n)	Catherine	7, Old Town, Peebles	1865	8	0	0	1910	yearly	Edinburgh Society
4460	Holder (+)	Harriet E.	37, Havana Road, Wimbledon	1873	9	0	0	1896	yearly	Royal Blind Pension
2229	Holder	Harriet Ellen	35, Forthbridge Road., Lavender Hill, S.W.	..	1	0	0	..	monthly	National Blind Relief
2230	Hole (n)	Florence	12, Magdalene Terrace, Ashby Vale, Bristol	..	1	0	0	..	monthly	National Blind Relief
138	Holgate	Alfred	22, Arlington Square, New North Road, Islington, N.	1860	16	0	0	1892	yearly	Blind Man's Friend
4014	Holgate	Alfred	22, Arlington Square, Islington	1860	6	0	0	1895	yearly	Royal Blind Pension
1658	Holkham	Wm.	52, London Street, Brighton	66	10	0	0	1905	yearly	Hetherington's
3443	Holkham	Wm.	52, London Street, Brighton	1845	9	0	0	1907	yearly	Royal Blind Pension
2538	Holland	Mary	33, The Grove, Dorchester	..		10	0	..	monthly	National Blind Relief

No.	Surname	Christian Name or Initials	Address	Year of Birth or Age	Amount £	s.	d.	Year of Appointment	Recurrence (if renewed)	Abbreviated Name of Charity
4015	Holland	Mary	33, The Grove, Dorchester	1876	6	0	0	1906	yearly	Royal Blind Pension
835	Holland	Philip	73, Addiscombe Court Road, Croydon	1854	20	0	0	1907	yearly	Clothworkers'
4016	Holland	Philip	73, Addiscombe Court Road, Croydon	1854	6	0	0	1905	yearly	Royal Blind Pension
2539	Holliday	Frances	6, Holcroft Road, South Hackney	..		10	0	..	monthly	National Blind Relief
2540	Hollington	Florence	16, London Street, Bethnal Green, E.	..		10	0	..	monthly	National Blind Relief
3444	Hollins	Mary Ann	1, Park Street, Warwick	1850	9	0	0	1884	yearly	Royal Blind Pension
2541	Hollis	Esther	Coffee Tavern Yard, High Wycombe	..		10	0	..	monthly	National Blind Relief
1659	Hollis	Thomas	32, Kennett Rd., Harrow Rd., W.	72	10	0	0	1901	yearly	Hetherington's
2542	Hollis	Thomas	35, Kennet Road, Harrow Road, Paddington	..		10	0	..	monthly	National Blind Relief
4832	Hollis	Thomas	35, Kinnet St., Harrow Rd., W.	..		1	6	..	weekly	Somers Town
139	Holman	William George	Virginia Cottage, Lanner Moor, Redruth, Cornwall	1857	12	0	0	1899	yearly	Blind Man's Friend
4541	Holman	William George	Virginia Cottage, Lanner Moor, Redruth	1856	10	0	0	1907	yearly	Poor Adult
4017	Holman	William George	Virginia Cottage, Lanner Moor, Redruth	1856	6	0	0	1903	yearly	Royal Blind Pension
4018	Holmes	Benjamin	90, Kendal Street, Heaton, Newcastle	1854	6	0	0	1905	yearly	Royal Blind Pension
140	Holmes	Charles	Homes for the Blind, Hanley Road, Crouch Hill, N.	1851	12	0	0	1877	yearly	Blind Man's Friend
141	Holmes	Charles	Quendon, Newport, Essex	1851	12	0	0	1908	yearly	Blind Man's Friend
5411	Holmes	Charles	70, Union Terrace, York	1826	8	0	0	1871	yearly	Dorothy Wilson
634	Holmes	Eliza Ann	40, Rose Court, Coley Place, Reading	38	5	0	0	1894	yearly	Clothworkers'
2543	Holmes	Emily Byron	65, Webber Row, Blackfriars	..		10	0	..	monthly	National Blind Relief
2886	Holmes	Fanny Cecilia	94, Goodwood Road, Southsea	..		5	0	..	monthly	National Blind Relief
5110	Holmes (n)	Fanny Cecilia	94, Goodwood Road, Southsea	..	30	0	0	1911	yearly	Portsmouth
5135	Holmes	Henry	6, Grinfield Street, Liverpool	1830		8	0	1902	weekly	Liverpool Workshops
2544	Holmes	Joseph	c/o Mr. A. Smith, Mill Street, Sidmouth	..		10	0	..	monthly	National Blind Relief
4019	Holmes	Joseph	c/o Mr. A. Smith, Mill Street, Sidmouth	1860	6	0	0	1892	yearly	Royal Blind Pension

3179	Holmes	Joseph.....	186, Back Conyers Rd., Byker, Newcastle-on-Tyne	1881	9	0	0	1908	yearly	Royal Blind Pension
1660	Holmes (n)	Sarah.....	375, Highfield Road, Idle, Bradford.	62	10	0	0	1911	yearly	Hetherington's
2545	Holmes	William	17, Aylesford Street, Pimlico	..		10	0	..	monthly	National Blind Relief
5218	Holt (n)	Lucy A.	80, Oldham Rd., Rochdale	1874		2	0	1911	weekly	Rochdale
1661	Holt.....	Sarah.....	58, Royal Hill, Greenwich, S.E.	61	10	0	0	1908	yearly	Hetherington's
3445	Holt.....	Sarah.....	52, King George Street, Greenwich ..	1850	9	0	0	1908	yearly	Royal Blind Pension
2546	Holton	Lucy	Alpha Dairy, Surbiton Hill, Surbiton	..		10	0	..	monthly	National Blind Relief
1662	Holyfield.....	Samuel	1, Riverside, Aberbeeg, Llanhilleth, Mon.	72	10	0	0	1900	yearly	Hetherington's
2547	Holyholme	Susan	Homes for the Blind, Hanley Road, Crouch Hill, N.	..		10	0	..	monthly	National Blind Relief
1663	Homer (n)	William Thomas	Inkpen, Hungerford	86	10	0	0	1911	yearly	Hetherington's
4664	Homes.....	Joseph.....	5, Milcote St., Blackfriars Rd., S.E. ..	1860	6	0	0	1902	yearly	Poor Adult
4020	Homes.....	Joseph.....	5, Milcote Street, Blackfriars Road, S.E.	1858	6	0	0	1906	yearly	Royal Blind Pension
836	Honeyball.....	Fredk. Tutton ..	Chedder St., Axbridge, Somerset	1838	20	0	0	1900	yearly	Clothworkers'
1115	Honeyball.....	Frank Tutton ..	High Street, Axbridge, Somerset	1838	15	0	0	1901	yearly	Gardner's Trust
689	Hood	Palacia Mary ...	36, Glyn Street, Vauxhall, S.W.....	64	10	0	0	1909	yearly	Clothworkers'
1664	Hood	Palacia Mary ...	36, Glyn Street, Vauxhall, S.E.	64	10	0	0	1909	yearly	Hetherington's
1665	Hooper (n)	Emma Tryphena	23, Campden Street, Campden Hill, W.	75	10	0	0	1912	yearly	Hetherington's
1666	Hooper	Joseph.....	Rectory Cottages, Roche, Cornwall ..	76	10	0	0	1901	yearly	Hetherington's
1321	Hooper	Robert	c/o Rev. J. P. Benson, The Vicarage, Witheridge, N. Devon	1865	20	0	0	1903	yearly	Harley's
142	Hooper	Thos. Henry ...	Stanton, Gordon Road, Barking, Essex	1833	16	0	0	1870	yearly	Blind Man's Friend
1667	Hooson	John S.	4, Gravel Street, Lr. Broughton, Manchester	64	10	0	0	1905	yearly	Hetherington's
4021	Hooton	Elizabeth Julia	The Hayes, Deanshanger, Stony Stratford	1866	6	0	0	1894	yearly	Royal Blind Pension
5670	Hope.....	Thomas	St. Michael's Buildings, Peebles	46	4	0	0	..	yearly	Edinburgh Asylum
143	Hopkins (+) ..	Annie	The Crossways, Kintbury, Berks	1854	20	0	0	1904	yearly	Blind Man's Friend
4022	Hopkins	Annie	The Crossways, Kintbury, Berks	1855	6	0	0	1888	yearly	Royal Blind Pension
2887	Hopkins	Charles Edward	Rainham Mark, Rainham, Kent	..		5	0	..	monthly	National Blind Relief
4023	Hopkins	Edith Elizabeth	Nether Broughton, Melton Mowbray	1873	6	0	0	1910	yearly	Royal Blind Pension
1116	Hopkins	Mary	Blind Institution, Norwich.....	1844	10	0	0	1903	yearly	Gardner's Trust
3446	Hopkins	Thos.	Hoggeston, Winslow, Bucks	1836	9	0	0	1910	yearly	Royal Blind Pension
3058	Hopkinson	John	c/o The Incumbent, Cheadle, Cheshire	..	10	0	0	..	yearly	Painters'
2548	Hopper (+) ...	Margaret Elizabeth	89, Shobnall Street, Burton-on-Trent	..		10	0	..	monthly	National Blind Relief

No.	Surname	Christian Name or Initials	Address	Year of Birth or Age	Amount £	s.	d.	Year of Appointment	Recurrence (if renewed)	Abbreviated Name of Charity
4024	Hopper	Margaret Elizabeth	89, Shobwall Street, Burton-on-Trent	1877	6	0	0	1909	yearly	Royal Blind Pension
1117	Hopwood	Wm. Hy.	Peabody Buildings, Essex Road, N.	1845	10	0	0	1903	yearly	Gardner's Trust
1668	Hopwood	William Henry	6, B Block, Peabody Square, Essex Road, N.	64	10	0	0	1909	yearly	Hetherington's
2549	Hopwood	William Henry	6, B Block, Peabody Sq., Essex Road, N.	..		10	0	..	monthly	National Blind Relief
2203	Hordley	Edward Ralph	52, Prince's Road, Hartshill, Stoke-on-Trent	..	4	6	8	..	monthly	National Blind Relief
1669	Horlock	Albert	Compton, Guildford	68	10	0	0	1905	yearly	Hetherington's
2550	Horniblew	Jas. Henry	27, Alfred Street, St. Leonards-on-Sea	..		10	0	..	monthly	National Blind Relief
4025	Horniblew	James Henry	27, Alfred Street, St. Leonards-on-Sea	1863	6	0	0	1906	yearly	Royal Blind Pension
3447	Horrex	Emma Ann	Bramford, near Ipswich	1850	9	0	0	1904	yearly	Royal Blind Pension
1118	Horsey	Jesse	26, Cabot Street, Bristol	1859	10	0	0	1909	yearly	Gardner's Trust
4665	Horsey	William	91, Chelsham Road, Croydon	1864	6	0	0	1906	yearly	Poor Adult
4026	Horsey	William	91, Chelsham Road, South Croydon	1864	6	0	0	1906	yearly	Royal Blind Pension
3059	Horsfall (n)	Elizabeth	c/o The Incumbent, St. Matthew's, Leeds	..	10	0	0	..	yearly	Painters'
5219	Horsman (+)	Jane	21, Grove Street, Rochdale	1844		3	6	1906	weekly	Rochdale
3060	Horsnall	John	c/o The Incumbent, Shardlow, near Derby	..	10	0	0	..	yearly	Painters'
1670	Horton (n)	Ann	6, Norman Street, Caerleon, Mon.	75	10	0	0	1911	yearly	Hetherington's
2888	Horton (n)	William	15, St. Leonard's Road, Poplar, E.	..		5	0	..	monthly	National Blind Relief
1671	Hosking	Mary Ann	Pendrea, S. Buryan S.O., Cornwall	84	10	0	0	1893	yearly	Hetherington's
4027	Hotchkiss	Amy	1, Pevensey Road, Brighton	1869	6	0	0	1902	yearly	Royal Blind Pension
2153	Hough (n)	Walter	12, Erin House, Horace Street, N.W.	1860		13	0	1906	yearly	Howard's
4833	Hough	Walter	12, Elm House, Horace Street, John Street, Edgware Road	..		1	0	..	weekly	Somers Town
144	Houghton (n)	John	5, Offord Road, Barnsbury, N.	1856	12	0	0	1911	yearly	Blind Man's Friend
4028	Houghton	John	5, Offord Road, Clifton, Bristol	1856	6	0	0	1905	yearly	Royal Blind Pension
5388	Houldey	Muriel Chester	61, Western Hill, Durham	..	10	0	0	..	yearly	York Emanuel
4029	House (n)	Catherine	9, Gordon Road, Clifton, Bristol	1864	6	0	0	1905	yearly	Royal Blind Pension
4666	House	Catherine	9, Gordon Road, Clifton, Bristol	1864	6	0	0	1906	yearly	Poor Adult

2551	House	George	Sea View Cottages, Chidock, Bridport	..		10	0	..	monthly	National Blind Relief
4927	Howard (+)	Jane	69, Grayland Road, Peckham	1874	2	0	0	1908	yearly	South London
1672	Howard	John	5, C Terrace, Lawrence Street, Bishop Ryders, Birmingham	65	10	0	0	1901	yearly	Hetherington's
1673	Howard	Mary Ann	The Retreat, Queen's Road, Peckham, S.E.	78	10	0	0	1906	yearly	Hetherington's
4667	Howarth	Elizabeth	Institution for the Blind, Bradford	1864	6	0	0	1907	yearly	Poor Adult
4030	Howarth	Elizabeth	The Institution for the Blind, Bradford	1864	6	0	0	1907	yearly	Royal Blind Pension
4031	Howe	Elizabeth Annie	Saxon Street, Woodditton, Cambs.	1877	6	0	0	1906	yearly	Royal Blind Pension
4668	Howe	Georgina	45, Shirland Road, Paddington	1878	6	0	0	1906	yearly	Poor Adult
4032	Howe	Georgina	45, Shirland Road, Paddington	1878	6	0	0	1905	yearly	Royal Blind Pension
4834	Howe (n)	Georgina	45, Shirland Road, Paddington	..		1	0	..	weekly	Somers Town
1674	Howell	Ann	c/o Mr. A. J. Howell, 19, Huntsmore Road, Wandsworth, S.W.	85	10	0	0	1895	yearly	Hetherington's
1282	Howell	Sarah	2A, Chatterton Road, Blackstock Road, Highbury Vale, N.	1837	20	0	0	1908	yearly	Goldsmiths'
1283	Howell	Thomas James	99, King's Cross Road, W.C.	1846	20	0	0	1900	yearly	Goldsmiths'
3171	Howell (n)	William	22, Lynton Street, Brighton	1854	6	0	0	1910	yearly	Royal Blind Pension
5039	Howells	James	Bwlchypâl, Newcastle Emlyn	1855	10	0	0	1906	yearly	Merlott's
2552	Howie	Robert	Rose Cottage, Mintlaw	..		10	0	..	monthly	National Blind Relief
1675	Howitt	Llewellyn	St. Blazey Gate, Par Station R.S.O., Cornwall	64	10	0	0	1904	yearly	Hetherington's
1676	Howlett	Benjamin	Barningham, Holt, Norfolk	68	10	0	0	1904	yearly	Hetherington's
2231	Howlett	Benjamin	Barningham, Holt, Norfolk	..	1	0	0	..	monthly	National Blind Relief
5788	Hoy (n)	Robert	Russell Street, Partick	1846		8	0	1911	monthly	Glasgow
1119	Hoy	Stephen	236, Alice Street, South Shields	1848	15	0	0	1897	yearly	Gardner's Trust
2889	Hoy	Stephen	236, Alice Street, South Shields	..		5	0	..	monthly	National Blind Relief
550	Hoyle	Caroline	St. John's Hostel, Calais Street, Camberwell, S.E.	1828	5	0	0	1906	yearly	Clothworkers'
5328	Hoyle	George	9, Bowling Dyke, Halifax	1861		1	6	1907	weekly	Halifax Society
1677	Hubbard	Caleb	4, Laurie Square, Romford, Essex	71	10	0	0	1905	yearly	Hetherington's
5268	Huckfield	Louisa	190, Shottery, Birmingham	1875	6	10	0	1910	yearly	Birminghm Institutn.
2890	Huckfield	Louisa	Lower Milcote, nr. Stratford-on-Avon	..		5	0	..	monthly	National Blind Relief
2553	Huckfield	William	Febworth, nr. Stratford-on-Avon	..		10	0	..	monthly	National Blind Relief
4835	Hudson	Alice	42, Fortess Road, Kentish Town	..		1	0	..	weekly	Somers Town
1678	Hudson	Charles	22, Temperance Terrace, Ushaw Moor, Esk, Durham	61	10	0	0	1909	yearly	Hetherington's
5176	Hudson	Enoch	28, Harding St., Every St., Beswick, Manchester	1859		2	6	1900	weekly	Henshaw's

No.	Surname	Christian Name or Initials	Address	Year of Birth or Age	Amount £	s.	d.	Year of Appointment	Recurrence (if renewed)	Abbreviated Name of Charity
1679	Hudson (n)....	Sarah Ann	3, Station Road, Newchapel, Tunstall, Stoke-on-Trent	68	10	0	0	1911	yearly	Hetherington's
4034	Hugginson	Edith J.	Crew House, Tetbury, Glos.	1869	6	0	0	1909	yearly	Royal Blind Pension
2554	Hugginson (n) .	Gilbert Frederick	39, Winstonian Road, All Saints', Cheltenham	..		10	0	..	monthly	National Blind Relief
2154	Hughes (n)	Alfred	35, Bendall Street, Lisson Grove	1872		13	0	1911	yearly	Howard's
2555	Hughes	Alfred	35, Bendall Street, Lisson Grove	..		10	0	..	monthly	National Blind Relief
665	Hughes	Benjamin	Shop-isaf, Brynsiencyn, Llanfair P.G., Anglesey	80	10	0	0	1889	yearly	Clothworkers'
2556	Hughes	Clara	280, Ladbroke Grove, W.	..		10	0	..	monthly	National Blind Relief
1120	Hughes	Eleanor	16, Thomas St., Cirencester	1849	15	0	0	1882	yearly	Gardner's Trust
332	Hughes	Elizabeth	8, Mayling's Cotts., Petersham, Richmond	1843	5	0	0	1909	yearly	Clothworkers'
2557	Hughes (n)	Elizabeth	8, Mayleigh Cottages, Petersham, Surrey	..		10	0	..	monthly	National Blind Relief
837	Hughes	Henry Butler ..	7, Alsen Road, Holloway, N.	1840	20	0	0	1908	yearly	Clothworkers'
2179	Hughes (n)	Henry Butler ..	7, Alsen Rd., Finsbury Park.....	1840		6	0	1907	weekly	Indigent Blind Visitg.
838	Hughes	Jane	Perisfa, Llanberis, Carnarvonshire ..	1834	20	0	0	1910	yearly	Clothworkers'
2558	Hughes	John	9, New Buildings, Tufton Street, Westminster	..		10	0	..	monthly	National Blind Relief
4033	Hughes	John	9, New Buildings, Tufton St., Westminster	1865	6	0	0	1898	yearly	Royal Blind Pension
2559	Hughes	Madeline	5, Grosvenor Road, St. Paul's, Bristol	..		10	0	..	monthly	National Blind Relief
4669	Hughes (n)	Robert	58, Fanshawe Street, Hoxton	1857	6	0	0	1911	yearly	Poor Adult
3216	Hughey	Wm.	54, Dunloe Street, Hackney Road, N.E.	1823	15	0	0	1905	yearly	Royal Blind Pension
4035	Hull	Edgar	42, Beresford Street, Moss Side, Manchester	1874	6	0	0	1906	yearly	Royal Blind Pension
937	Hull	Ellen	13, Strickland Street, St. John's, S.E.	1840	5	0	0	1902	yearly	Cordwainers'
1680	Hull	Ellen	13, Strickland Street, Deptford, S.E.	71	10	0	0	1901	yearly	Hetherington's
145	Hull	Mary Ann Rebecca	22, College Street, Barnsbury, N. ...	1846	12	0	0	1910	yearly	Blind Man's Friend
3207	Humberstone	Thos.	Witham Road, Woodhall Spa, Lincolnshire	1870	9	0	0	1909	yearly	Royal Blind Pension

146	Humphrey	Edward	43, Burritt Street, New Town, Rochester	1843	12	0	0	1909	yearly	Blind Man's Friend
603	Humphrey .... (*see also* Humphreys)	Frances S.....	Gt. Stanmore, Middlesex	1829	5	0	0	1890	yearly	Clothworkers'
3448	Humphreys ...	Catherine	Oakley House, Brixton, S.W.	1842	9	0	0	1904	yearly	Royal Blind Pension
1681	Humphreys ... (*see also* Humphrey)	Frances S.	Great Stanmore	82	10	0	0	1893	yearly	Hetherington's
885	Humphreys (+)	Kate Elizabeth .	Llandegfan, Menai Bridge, N. Wales.	1847	10	0	0	1911	yearly	Clothworkers'
1682	Humphreys (n)	Katherine	13, Seneca Road, Brixton, S.W.	69	10	0	0	1910	yearly	Hetherington's
619	Humphreys ...	Mary	Ebenezer, Cwmyglo, R.S.O., Carnarvonshire	1840	5	0	0	1903	yearly	Clothworkers'
839	Humphreys ...	Wm. Jas.	Church Street, Liskeard, Cornwall ...	1840	20	0	0	1907	yearly	Clothworkers'
1683	Humphreys ...	William James..	Pound Street, Liskeard, Cornwall	71	10	0	0	1907	yearly	Hetherington's
5079	Humphries ...	Annie	27, Holloway, Bath.....	..	4	0	0	..	biennially	Bristol School
2232	Hunt	Louisa Sarah ...	68, Bessboro' Place, Pimlico, S.W. ..	..	1	0	0	..	monthly	National Blind Relief
3449	Hunt	Louisa Sarah ...	68, Bessborough Place, Pimlico, S.W.	1844	9	0	0	1906	yearly	Royal Blind Pension
5389	Hunt	Lucy Anastasia .	29, Northfield, Bridgwater	..	20	0	0	1902	yearly	York Emanuel
5671	Hunter (n)	Mary	Aith, Aithsting, Shetland	49	3	0	0	..	yearly	Edinburgh Asylum
1284	Hurd	Francis	41, Kensal Road, Notting Hill, W. ...	1837	20	0	0	1904	yearly	Goldsmiths'
1684	Hurd	Francis B.....	41, Kensal Road, Notting Hill, W. ...	74	10	0	0	1908	yearly	Hetherington's
4670	Hurst.....	Richard.....	3, Emperor St., Portwood, Stockport	1853	6	0	0	1889	yearly	Poor Adult
5177	Hurst	Sam.	88, Bolton St., Greengate Street, Oldham	1852		2	6	1900	weekly	Henshaw's
2560	Hurst (n).....	Thomas	48, Harford Street, Mile End, E.	..		10	0	..	monthly	National Blind Relief
3450	Hurst	Thomas.....	48, Harford Street, Mile End, E.	1837	9	0	0	1900	yearly	Royal Blind Pension
2891	Hussey	Ann Jane	41, Elliott Road, Vassall Road, Brixton	..		5	0	..	monthly	National Blind Relief
3451	Hussey	Ann Jane	41, Elliott Rd., Vassall Rd., Brixton..	1845	9	0	0	1894	yearly	Royal Blind Pension
4928	Hussey	Ann Jane	41, Elliott Road, Vassall Road, Brixton	1845	2	0	0	1897	yearly	South London
743	Hussey(+)	Thomas	Kiln Green, Twyford, Berks	64	10	0	0	1909	yearly	Clothworkers'
1685	Hussey	Thomas	Kiln Green, Twyford, Berks.....	64	10	0	0	1908	yearly	Hetherington's
3452	Hussey (n)	William.....	4, Denmark Rd., S. Norwood	1842	9	0	0	1910	yearly	Royal Blind Pension
5373	Hustler	Hannah.....	Cliff Street, Whitby	1838	5	5	0	1910	yearly	Whitby Trust
5789	Hutcheson	Jas.	Garscube Road, Glasgow	1840		8	0	1908	monthly	Glasgow
1686	Hutchings.....	George S.	18, Wharncliffe Gardens, Grove Road, Maida Hill, N.W.	73	10	0	0	1908	yearly	Hetherington's
X 147	Hutchings.....	Thos.	Lower St., Chagford, Devon	1844	12	0	0	1908	yearly	Blind Man's Friend
3453	Hutchings.....	Thomas	Lower St., Chagford, Devon	1845	9	0	0	1903	yearly	Royal Blind Pension
5594	Hutchinson (n)	Andrew	Potterrow, Edinburgh.....	1871	8	0	0	1911	yearly	Edinburgh Society
2561	Hutchinson (+)	Elizabeth	8, Little George Street, Hampstead...	..		10	0	..	monthly	National Blind Relief

No.	Surname	Christian Name or Initials	Address	Year of Birth or Age	Amount £	s.	d.	Year of Appointment	Recurrence (if renewed)	Abbreviated Name of Charity
148	Hutchinson (n)	Robert William .	31, Randall Place, Greenwich.....	1857	12	0	0	1912	yearly	Blind Man's Friend
4671	Hutchinson. ..	Robert William .	31, Randall Place, Greenwich, S.E....	1857	6	0	0	1909	yearly	Poor Adult
5532	Hutchison	Annie	Institution for the Blind, Dundee	1880	5	0	0	1909	yearly	Dundee
5672	Hutchison	Helen	5, Market Place, Dunfermline.....	60	3	0	0	..	yearly	Edinburgh Asylum
4036	Hutton	Elizabeth	38, Prudhoe Street, Newcastle-on-Tyne	1883	6	0	0	1910	yearly	Royal Blind Pension
1687	Huxtable	Mahala	23, Saville Road, West Ham, E.....	80	10	0	0	1907	yearly	Hetherington's
3454	Huysmans	Pauline	20, Prince's Street, Rotherhithe, S.E.	1840	9	0	0	1905	yearly	Royal Blind Pension
4037	Hyde	Susan.....	34, Northampton Street, Bath	1860	6	0	0	1901	yearly	Royal Blind Pension
			I							
2892	I'anson	Mary Ann	Middleton Tyas, S.O., Yorkshire	..		5	0	..	monthly	National Blind Relief
4038	Ing (n).....	Mary Jane	Homme House, Much Marcle, Dymock	1870	6	0	0	1910	yearly	Royal Blind Pension
475	Inglis	John	4, Waxwell Terrace, Westminster Bridge Road, S.W.	1824	5	0	0	1900	yearly	Clothworkers'
2562	Ingram	Harry	9, Midland Street, Oulton	..		10	0	..	monthly	National Blind Relief
5566	Innes (+)	Euphemia	2, Hardgate Street, Haddington.....	1845	10	0	0	1910	yearly	Edinburgh Society
3061	Iredale (n)	Robert Cobran..	c/o The Incumbent, Ulverston, Lancaster	..	10	0	0	..	yearly	Painters'
2893	Ireland	Edith Emily Louisa	172, Bishop's Road, Fulham, S.W. ..	..		5	0	..	monthly	National Blind Relief
3455	Irving	Wilson.....	108, Clarence Street, Newcastle-on-Tyne	1848	9	0	0	1906	yearly	Royal Blind Pension
941	Irwin	Eliza Jane	14, Avon Place, Swan St., Borough, S.E.	1847	5	0	0	1889	yearly	Cordwainers'
1285	Irwin	Eliza Jane	14, Avon Place, Swan St., Borough, S.E.	1847	20	0	0	1890	yearly	Goldsmiths'

476	Irwin	John	14, Avon Place, Swan Street, Borough, S.E.	1849	5	0	0	1879	yearly	Clothworkers'
942	Irwin	John	14, Avon Place, Swan St., Borough, S.E.	1849	5	0	0	1897	yearly	Cordwainers'
4672	Irwin	John	14, Avon Place, Swan St., Borough, S.E.	1849	6	0	0	1901	yearly	Poor Adult
1688	Isaac	Martha	12, Ermine St., Everton, Liverpool	59	10	0	0	1908	yearly	Hetherington's
5040	Isaac	Martha	12, Ermine St., Everton, Liverpool	1852	10	0	0	1906	yearly	Merlott's
4673	Isaac	Martha	12, Ermine St., Everton, Liverpool	1852	6	0	0	1906	yearly	Poor Adult
3456	Issott	William	7, Cowper Road, Liverpool	1843	9	0	0	1909	yearly	Royal Blind Pension
939	Iveson	Harriet	18, Pratt St., Lambeth Rd.	1836	5	0	0	1881	yearly	Cordwainers'
3457	Iveson	Harriet	18, Pratt Street, Lambeth Road, S.E.	1837	9	0	0	1882	yearly	Royal Blind Pension

J

5329	Jackson (n)	Ada	7, Grove Street, Halifax	1886		1	0	1911	weekly	Halifax Society
1689	Jackson	Benjamin T.	64, Kerbela St., Bethnal Green, E.	79	10	0	0	1906	yearly	Hetherington's
2563	Jackson (n)	Charles	Handley Wood, Hazlewood, Derby	..		10	0	..	monthly	National Blind Relief
1121	Jackson	Emma	Theddlethorpe, St. Helen's, Louth	1849	20	0	0	1890	yearly	Gardner's Trust
1690	Jackson	Edward T.	The Strand, Westbury-on-Severn, Newnham	80	10	0	0	1893	yearly	Hetherington's
1122	Jackson	Lilian H.	Batt's Cottage, Pound Lane, Edenbridge, Kent	1865	15	0	0	1909	yearly	Gardner's Trust
4674	Jackson	Rosina	80, Wirtemberg St., Wandsworth Road, S.W.	1862	6	0	0	1910	yearly	Poor Adult
4039	Jackson	Rosina	3, Brooklands Street, Wandsworth Road, S.W.	1862	6	0	0	1900	yearly	Royal Blind Pension
4929	Jackson	Rosina	37, Southville St., Wandsworth Road	1862	2	0	0	1908	yearly	South London
3458	Jackson	Sarah E.	52, Horseferry Road, Westminster	1843	9	0	0	1887	yearly	Royal Blind Pension
4994	Jackson	Thomas Henry	14, Moor Street, Camborne	..	10	0	0	1906	yearly	Dowr. Lady Robinson
477	Jackson	William	52, Horseferry Road, Westminster	1843	5	0	0	1897	yearly	Clothworkers'
18	Jackson	William	52, Horseferry Road, Westminster	..	20	16	0	1909	yearly	General Welfare
589	Jackson	William	98, Icknield Sq., Ladywood, Birmingham	1845	5	0	0	1900	yearly	Clothworkers'
1691	Jackson	William	98, Icknield Square, Ladywood, Birmingham	66	10	0	0	1901	yearly	Hetherington's

No.	Surname	Christian Name or Initials	Address	Year of Birth or Age	Amount £	s.	d.	Year of Appointment	Recurrence (if renewed)	Abbreviated Name of Charity
4040	Jackson	William	3, Brooklands Street, Wandsworth Road, S.W.	1864	6	0	0	1906	yearly	Royal Blind Pension
5857	Jacob	Eliza	49, London Road, Lower Clapton	78	9	15	0	1902	yearly	Aged Christian
5844	Jacob	Eliza	147, Culford Rd., Balls Pond, N.	79	7	7	0	1902	yearly	Aged Pilgrims'
4041	Jacob (n)	Eliza Ann	Mells Green, Frome	1854	6	0	0	1911	yearly	Royal Blind Pension
3246	Jacobs	William	High Street, Princes Risborough	1829	12	0	0	1908	yearly	Royal Blind Pension
2564	Jaggers	Thomas	Hart's Lane, Barking	..		10	0	..	monthly	National Blind Relief
4042	James	Adeline F.	33, Redgrave Road, Putney	1875	6	0	0	1900	yearly	Royal Blind Pension
4543	James	David	Penddol, Llanslystych Village, Aberystwyth	1844	10	0	0	1904	yearly	Poor Adult
5041	James	David Wm.	31, Mildred St., Barton Hill, Bristol	1849	10	0	0	1909	yearly	Merlott's
3459	James	David William	31, Mildred Street, Barton Hill, Bristol	1850	9	0	0	1904	yearly	Royal Blind Pension
1692	James	Edward T.	3, Beaufort Place, Southgate Street, Gloucester	60	10	0	0	1909	yearly	Hetherington's
4995	James (n)	Elizabeth	Wesley Buildings, St. Ives	..	10	0	0	1911	yearly	Dowr. Lady Robinson
551	James	Elizabeth Maria	13, Kenwood Road, Highgate, N.	1847	5	0	0	1906	yearly	Clothworkers'
3062	James	Elizabeth Maria	c/o The Incumbent, All Saints', Highgate, N.	..	10	0	0	..	yearly	Painters'
2565	James	Hannah	12, Crown Street, Monmouth	..		10	0	..	monthly	National Blind Relief
3460	James	Harriett	1, Sea View Cottage, Hunmanby, Yorks.	1835	9	0	0	1900	yearly	Royal Blind Pension
4043	James	Henry	1, St. Paul's Row, Redruth	1870	6	0	0	1905	yearly	Royal Blind Pension
1693	James	John	2, Barrack Road, Aldershot	67	10	0	0	1907	yearly	Hetherington's
840	James	Lily Caroline	Sunninghill Cottage, Rodwell, Weymouth	1856	20	0	0	1908	yearly	Clothworkers'
4675	James	Philip Challis	49, Hartington Rd., Tottenham	1855	6	0	0	1901	yearly	Poor Adult
1123	James	Sarah Ann	8, Eben's Lane, Cardigan	1857	15	0	0	1905	yearly	Gardner's Trust
149	James	Silas	4, Market St., Devoran, S.O., Cornwall	1842	16	0	0	1897	yearly	Blind Man's Friend
1694	James	Silas	6, Market Street, Devoran S.O., Cornwall	69	10	0	0	1904	yearly	Hetherington's
3063	James	Thomas Francis	c/o The Incumbent, St. Simon's, Bethnal Green, E.	..	10	0	0	..	yearly	Painters'
375	James	William	41, Penge Rd., South Norwood	1844	5	0	0	1909	yearly	Clothworkers'

944	James	William	41, Penge Road, South Norwood, S.E.	1844	5	0	0	1907	yearly	Cordwainers'
3461	James	William	41, Penge Road, South Norwood	1844	9	0	0	1907	yearly	Royal Blind Pension
1695	Jameson (n)	George	Market Place, Wolsingham, Durham.	63	10	0	0	1911	yearly	Hetherington's
5567	Jamieson (n)	Peter	13, Manderston St., Leith	1860	10	0	0	1910	yearly	Edinburgh Society
5673	Jansen (n)	Johann B.	4, Wharf Street, Montrose	21	3	0	0	..	yearly	Edinburgh Asylum
150	Jardine	Alexander	7, Compton Road, Highbury, N.	1840	12	0	0	1889	yearly	Blind Man's Friend
4836	Jardine	Alexander	7, Compton Road, Highbury	..		2	0	..	weekly	Somers Town
1696	Jarman (n)	George	2, Bridge Street, Boxmoor, Hemel Hempstead	68	10	0	0	1910	yearly	Hetherington's
4044	Jarratt	John	123, Bravington Road, Harrow Road, W.	1871	6	0	0	1910	yearly	Royal Blind Pension
4837	Jarratt	John	123, Bravington Rd., Harrow Road, W.	..		1	0	..	weekly	Somers Town
4838	Jarvis	Charles	2A, Selwyn Road, Upton Manor, E.	..		1	0	..	weekly	Somers Town
1697	Jarvis (n)	Mary Ann	Forest Road, Binfield, Berks	73	10	0	0	1911	yearly	Hetherington's
1698	Jay (n)	Matthew	3, Morgan Street, Bristol	55	10	0	0	1911	yearly	Hetherington's
5042	Jay	Matthew	3, Morgan St., St. Paul's, Bristol	1856	10	0	0	1909	yearly	Merlott's
2566	Jay (+)	Matthew	3, Morgan Street, St. Nicholas Road, Bristol	..		10	0	..	monthly	National Blind Relief
2567	Jefcoat	Elizabeth	Wednesbury	..		10	0	..	monthly	National Blind Relief
3462	Jeffery	Sarah	19, Parson's Mead, Croydon	1834	9	0	0	1908	yearly	Royal Blind Pension
5533	Jeffrey (n)	Wilson	97, Princes Street, Dundee	1844	5	0	0	1911	yearly	Dundee
4996	Jelbert	William	Churchtown, St. Buryan	..	10	0	0	1905	yearly	Dowr. Lady Robinson
5877	Jellis	Penelope	Little Irchester, Northants	72	20	0	0	1899	yearly	Agricultural Benvlnt.
744	Jenkin (+)	Anthony	Lower Sticker, St. Austell, Cornwall	1844	10	0	0	1906	yearly	Clothworkers'
1699	Jenkin	Anthony	Lower Sticker, Mevagissey S.O., Cornwall	67	10	0	0	1905	yearly	Hetherington's
3463	Jenkins	Emily A.	30, Fairview Street, Cheltenham	1846	9	0	0	1902	yearly	Royal Blind Pension
1700	Jenkins (n)	Fanny	10B, Monmouth Place, Bath	61	10	0	0	1911	yearly	Hetherington's
151	Jenkins	George Truscott	Drym, Crowan, Cornwall	1839	16	0	0	1898	yearly	Blind Man's Friend
1124	Jenkins	John	Ucheldre, nr. Aberystwith	1843	20	0	0	1891	yearly	Gardner's Trust
152	Jenkins	Margaret	14, Woodland Row, Cwm Avon, Port Talbot, Glamorganshire	1836	12	0	0	1907	yearly	Blind Man's Friend
5043	Jenkins	Margaret	14, Woodland Row, Cwm Avon, Port Talbot	1836	10	0	0	1895	yearly	Merlott's
3464	Jenkins	Margaret	14, Woodland Row, Cwm Avon, Port Talbot	1836	9	0	0	1883	yearly	Royal Blind Pension
5044	Jenkins (n)	Maria	Llansantffraid, Montgomeryshire	1855	10	0	0	1912	yearly	Merlott's
5330	Jenkinson	Joseph W.	7, Temple Street, Halifax	1867		2	0	1905	weekly	Halifax Society

No.	Surname	Christian Name or Initials	Address	Year of Birth or Age	Amount £	s.	d.	Year of Appointment	Recurrence (if renewed)	Abbreviated Name of Charity
604	Jenks	Eliza	Evendine, Colwall, Malvern	81	5	0	0	1900	yearly	Clothworkers'
1701	Jenks	Eliza	Evendine, Colwall, Malvern	82	10	0	0	1900	yearly	Hetherington's
943	Jenner	William	12, Bennett Road, Kemp Town, Brighton	1855	5	0	0	1901	yearly	Cordwainers'
1125	Jenner (n)	William	12, Bennett Rd., Kemptown, Brighton	1855	10	0	0	1911	yearly	Gardner's Trust
2894	Jenner	William	12, Bennett Rd., Kemp Town, Brighton	..		5	0	..	monthly	National Blind Relief
666	Jennings	Abram	4, Old Brewery Yard, Wildman St., Kendal	80	10	0	0	1902	yearly	Clothworkers'
1702	Jennings	Abram	Brewery Yard, Wildman Street, Kendal	79	10	0	0	1893	yearly	Hetherington's
841	Jennings	Ellen Elizabeth	3, High Street, North Wimbledon, S.W.	1851	20	0	0	1897	yearly	Clothworkers'
1126	Jennings	Ellen Elizabeth	3, High Street, North Wimbledon	1851	10	0	0	1882	yearly	Gardner's Trust
1703	Jennings	George	8, The Green, Mistley, Essex	70	10	0	0	1903	yearly	Hetherington's
2568	Jennings	Mary Ann	11, Garden Street, South Wigston	..		10	0	..	monthly	National Blind Relief
4449	Jennings	T. John	3, St. Mary's Terrace, Penzance	1861	12	0	0	1883	yearly	Royal Blind Pension
2569	Jephcott	Eliza	21, Lorrimer Road, Aylestone Park, Leicester	..		10	0	..	monthly	National Blind Relief
3465	Jessup	Annie	Nr. Gladstone Arms, Dunton Green, Kent	1850	9	0	0	1894	yearly	Royal Blind Pension
4676	Jewell	James	Bickenhall, near Taunton	1829	6	0	0	1902	yearly	Poor Adult
4045	Jeyes	William	Duston, nr. Northampton	1864	6	0	0	1891	yearly	Royal Blind Pension
3064	Jinks (n)	Hannah	c/o The Incumbent, St. Mary-Aston-Brook, Birmingham	..	10	0	0	..	yearly	Painters'
4930	Joels	Emma	14, Weymouth Buildings, Sayer St., New Kent Road, S.E.	1877	2	0	0	1909	yearly	South London
4046	Joels	James John	14, Weymouth Bldgs., Sayer Street, New Kent Rd., S.E.	1877	6	0	0	1907	yearly	Royal Blind Pension
945	Johns	George	64, Judd St., Euston Road	1848	5	0	0	1908	yearly	Cordwainers'
1704	Johns	George	64, Judd St., Euston Rd., N.W.	63	10	0	0	1908	yearly	Hetherington's
4839	Johns	George	64, Judd St., Euston Road	..		1	0	..	weekly	Somers Town
2180	Johnson (n)	Ann Elizabeth	37, Florida Street, Bethnal Grn. Rd.	1823		2	0	1892	weekly	Indigent Blind Visitg.
3217	Johnson	Ann Elizabeth	37, Florida Street, Bethnal Green Road	1824	15	0	0	1898	yearly	Royal Blind Pension

2181	Johnson (+) ..	Eliza	20, Bowerdean St., Wandsworth Bdg. Road	1845	3	15	0	1880	quarterly	Indigent Blind Visitg.
3466	Johnson	Eliza	20, Bowerdean Street, Fulham Road, S.W.	1844	9	0	0	1882	yearly	Royal Blind Pension
153	Johnson	Eliza	12, Broomhouse Rd., Fulham, S.W. .	1845	16	0	0	1889	yearly	Blind Man's Friend
842	Johnson	Eliza	12, Broomhouse Rd., Fulham, S.W. .	1844	20	0	0	1907	yearly	Clothworkers'
940	Johnson	Eliza	12, Broomhouse Road, Fulham, S.W.	1844	5	0	0	1882	yearly	Cordwainers'
5240	Johnson	Elizabeth	13, Grafton Place, Northampton	1826		2	6	1909	weekly	Phillips'
4047	Johnson	Ellen	Bramcote, Notts.	1868	6	0	0	1907	yearly	Royal Blind Pension
5045	Johnson	Emma	133, Oxford St., Totterdown, Bristol	1842	10	0	0	1908	yearly	Merlott's
3065	Johnson (n) ...	Emma	c/o The Incumbent, Herne Bay	..	10	0	0	..	yearly	Painters'
4677	Johnson	George	43, Warham Street, Kennington Park, S.E.	1855	6	0	0	1896	yearly	Poor Adult
4497	Johnson (+) ..	George	43, Warham Street, Kennington Park, S.E.	1855	5	14	0	1906	yearly	School for Indigent Blind
3066	Johnson	Hannah	c/o The Incumbent, All Saints', Emscote, Warwick	..	10	0	0	..	yearly	Painters'
2570	Johnson (+) ..	James	10, Chapel Street, Seacombe	..		10	0	..	monthly	National Blind Relief
5595	*Johnson (n) ...	Janet.....	Balerno	1880	8	0	0	1911	*	Edinburgh Society
3208	Johnson	John	66, Moore Street, Kingsley Park, Northampton	1863	9	0	0	1908	yearly	Royal Blind Pension
154	Johnson	John James	161, Whitfield St., Fitzroy Square, W.	1866	12	0	0	1899	yearly	Blind Man's Friend
4048	Johnson	Mark Edward	22, Marion Street, Newport, Mon. ...	1880	6	0	0	1909	yearly	Royal Blind Pension
4049	Johnson	Ruth	Hallavington, Chippenham, Wilts....	1861	6	0	0	1903	yearly	Royal Blind Pension
5046	Johnson (n) ...	Sarah Ann	50, Ashley Road, Bristol	1860	10	0	0	1911	yearly	Merlott's
2571	Johnson	Sarah Ann	1, Dean Street, St. Paul's, Bristol	..		10	0	..	monthly	National Blind Relief
324	Johnson	Thos. Henry ...	182, Heath Road, Twickenham	42	5	0	0	1891	yearly	Clothworkers'
5278	Johnson (n) ...	Walter	21, Maperton Road, Bradford	..	10	0	0	1911	yearly	Bradford Institution
5674	Johnston (n) ..	Christina W.....	23, Panmure Place, Edinburgh.....	56	3	0	0	..	yearly	Edinburgh Asylum
5468	Johnston	Marjory.....	42, Coolfin Street, Belfast	1853		2	0	1904	frtnghtly	Belfast Society
5469	Johnstone (n)..	William	38, Railway Street, Belfast	..		5	0	1912	frtnghtly	Belfast Society
2572	Joll	Robert Ferris ..	Yealmpton, Plymouth	..		10	0	..	monthly	National Blind Relief
4050	Jolley (n)	William Walter .	76, Harrold Road, Sittingbourne	1862	6	0	0	1911	yearly	Royal Blind Pension
4051	Jolly	Sarah Ann	38, Malvern Road, Dalston, N.E.	1854	6	0	0	1903	yearly	Royal Blind Pension
478	Jones	Alfred Henry ...	8, Grantbridge Street, Gerrard Street, Islington, N.	1848	5	0	0	1908	yearly	Clothworkers'
948	Jones	Alfred Henry ...	8, Grantbridge Street, Gerrard Street, Islington, N.	1848	5	0	0	1908	yearly	Cordwainers'

* For one year.

No.	Surname	Christian Name or Initials	Address	Year of Birth or Age	Amount £	s.	d.	Year of Appointment	Recurrence (if renewed)	Abbreviated Name of Charity
1705	Jones	Alfred Henry	8, Grantbridge Street, Islington	63	10	0	0	1908	yearly	Hetherington's
4052	Jones (n)	Amelia Jane	Llandevaud Blind Home, Newport	1886	6	0	0	1911	yearly	Royal Blind Pension
5427	Jones	Ann	Wood's Row, Carmarthen	..	1	10	0	..	yearly	Carmarthen Society
690	Jones	Ann	Angorfa, Dwyran, Anglesey	88	10	0	0	1899	yearly	Clothworkers'
3467	Jones (+)	Anna Sophia	154, High St., Treorchy, R.S.O.	1851	9	0	0	1904	yearly	Royal Blind Pension
5428	Jones	Benjamin	Llanybyther	..	1	10	0	..	yearly	Carmarthen Society
155	Jones (n)	Clara Annie	21, Frienhay Street, Exeter	1871	12	0	0	1911	yearly	Blind Man's Friend
376	Jones	David	Blaenddol, Llanberis, N. Wales	1844	5	0	0	1894	yearly	Clothworkers'
843	Jones	Dorothy Ann	Penrhos House, Criccieth, N. Wales	1849	20	0	0	1891	yearly	Clothworkers'
2573	Jones	Eleanor	53, Portland Terrace, Southampton	..		10	0	..	monthly	National Blind Relief
4053	Jones	Eleanor	53, Portland Terrace, Southampton	1859	6	0	0	1883	yearly	Royal Blind Pension
5178	Jones (—)	Elizabeth	67, Mawson St., nr. Temple St., Higher Ardwick	1853		2	0	1900	weekly	Henshaw's
1706	Jones	Elizabeth	205, Junction Road, Upper Holloway, N.	83	10	0	0	1909	yearly	Hetherington's
1707	Jones	Ellen	49, Demesne Street, Stayley, Stalybridge	63	10	0	0	1909	yearly	Hetherington's
2233	Jones	Ellen	6, Back 1, Leach St., Monument Road, Birmingham	..	1	0	0	..	monthly	National Blind Relief
435	Jones (n)	Emily	8, Knox Street, Marylebone	1861	5	0	0	1911	yearly	Clothworkers'
2155	Jones (n)	Emily	8, Knox Street, Marylebone Road	1861		13	0	1896	yearly	Howard's
3895*	Jones	Emily	8, Knox Street, Marylebone Road, W.	..		5	0	..	monthly	National Blind Relief
4054	Jones	Emily	8, Knox St., Marylebone, W.	1862	6	0	0	1896	yearly	Royal Blind Pension
4840	Jones	Emily	8, Knox St., Marylebone Road, W.	..		1	0	..	weekly	Somers Town
1127	Jones	Emily M.	3, Aislebie Road, Lee, S.E.	1876	10	0	0	1910	yearly	Gardner's Trust
156	Jones (+)	Henry	Tynddol, Trefriw, N. Wales	1860	16	0	0	1909	yearly	Blind Man's Friend
377	Jones (n)	Hugh	18, Ambrose St., Heriol, Bangor, N. Wales	1844	5	0	0	1911	yearly	Clothworkers'
2574	Jones	John	23, Western Street, Swansea	..		10	0	..	monthly	National Blind Relief
157	Jones	Julia Ellen	Cottles Lodge, Atworth, near Melksham, Wilts.	1856	12	0	0	1909	yearly	Blind Man's Friend
552	Jones	Lydia Eliz.	6, Baldwin Street, City Road, E.C.	1853	5	0	0	1906	yearly	Clothworkers'
745	Jones	Margaret	Penant, Pistyll, Carnarvonshire	88	10	0	0	1907	yearly	Clothworkers'

* Page 97.

2234	Jones	Margaret	Llwyngriffith, Pencader, Carmarthenshire	..	1	0	0	..	monthly	National Blind Relief
553	Jones	Maria	8, Little Park Street, Dorset Square, N.W.	1832	5	0	0	1885	yearly	Clothworkers'
2156	Jones (n)	Maria	8, Little Park Street, Dorset Square, N.W.	1832		13	0	1870	yearly	Howard's
4841	Jones	Maria	8, Little Park Street, Dorset Square	..		1	0	..	weekly	Somers Town
1708	Jones	Maria	30, Woodland St., Blaenavon, Mon.	80	10	0	0	1906	yearly	Hetherington's
746	Jones	Mary	4, Middle Street, Brynteg, Bethesda	77	10	0	0	1905	yearly	Clothworkers'
5453	Jones	P.	Broad Haven, Haverfordwest	..	3	0	0	..	yearly	Haverfordwest
479	Jones	Rees Henry	41, St. Mark's Road, Camberwell New Road, S.E.	1854	5	0	0	1904	yearly	Clothworkers'
949	Jones	Rees Henry	41, St. Mark's Road, Camberwell New Road, S.E.	1856	5	0	0	1909	yearly	Cordwainers'
1709	Jones	Rees Henry	41, St. Mark's Road, Kennington, S.E.	57	10	0	0	1909	yearly	Hetherington's
5047	Jones	Ruth	Church View, Tregaron, Cardiganshire	1820	10	0	0	1895	yearly	Merlott's
3468	Jones	Sarah	33, Charles Street, Wolverhampton	1846	9	0	0	1899	yearly	Royal Blind Pension
4055	Jones	Sarah Ellen J.	50, Margaret Road, Walton, Liverpool	1858	6	0	0	1907	yearly	Royal Blind Pension
3469	Jones	Thos. Geo.	50, Speedwell Street, Deptford	1843	9	0	0	1878	yearly	Royal Blind Pension
4056	Jones	William	44, Henry Street, Newport, Mon.	1857	6	0	0	1900	yearly	Royal Blind Pension
4678	Jones	William Henry	32, West Square, St. George's Road, Southwark, S.E.	1856	6	0	0	1905	yearly	Poor Adult
4498	Jones	William Henry	32, West Square, St. George's Road, Southwark, S.E.	1856	5	14	0	1894	yearly	School for Indigent Blind
4057	Jones	William Romley	313, Scotswood Road, Newcastle-on-Tyne	1862	6	0	0	1907	yearly	Royal Blind Pension
1710	Jordan	David	Bristol Place, Bristol Street, Birmingham	65	10	0	0	1901	yearly	Hetherington's
1711	Jordan (n)	John Jeremiah	Court Street, Winsham, Chard	60	10	0	0	1911	yearly	Hetherington's
649	Jordan	Mary Eliza	66, Northampton Buildings, Clerkenwell, E.C.	1850	5	0	0	1871	yearly	Clothworkers'
946	Jordan	Mary Elizabeth	66, Northampton Buildings, Clerkenwell, E.C.	1850	5	0	0	1908	yearly	Cordwainers'
3470	Jordan	Mary Elizabeth	33, Wynyatt Street, Goswell Road, E.C.	1850	9	0	0	1880	yearly	Royal Blind Pension
1712	Jordan	Mercy	178, Lake Road, Portsea, Portsmouth	85	10	0	0	1891	yearly	Hetherington's
480	Jordonson	John	18, Wood Street, Lambeth, S.E.	1854	5	0	0	1905	yearly	Clothworkers'
4679	Jordorson	John	18, Wood Street, Lambeth, S.E.	1863	6	0	0	1901	yearly	Poor Adult
3471	Jordonson (+)	John	18, Wood Street, Lambeth	1851	9	0	0	1900	yearly	Royal Blind Pension

No.	Surname	Christian Name or Initials	Address	Year of Birth or Age	Amount £	s.	d.	Year of Appointment	Recurrence (if renewed)	Abbreviated Name of Charity
1128	Jose	Susannah	Pennance, Lannarth, Redruth	1856	15	0	0	1883	yearly	Gardner's Trust
2575	Joyner	Elizabeth Frances	42, Baker St., Lloyd's Sq., W.C.	..		10	0	..	monthly	National Blind Relief
4058	Joyner	Elizabeth Frances	42, Baker Street, Lloyd's Square, W.C.	1878	6	0	0	1910	yearly	Royal Blind Pension
3472	Judd	George	Cross Cottage, Beaford, North Devon	1848	9	0	0	1900	yearly	Royal Blind Pension
667	Judge	Isaac	North Aston, Deddington, Oxon	67	10	0	0	1909	yearly	Clothworkers'
947	Judge	Isaac	North Aston, Deddington, Oxon	1844	5	0	0	1908	yearly	Cordwainers'
3067	Julian (n)	Edwin	c/o The Incumbent, St. Mary's, Hulme, Manchester	..	10	0	0	..	yearly	Painters'
1713	Julian	Lydia Elizabeth	12, Sion Road, Twickenham	74	10	0	0	1899	yearly	Hetherington's
2235	Julian	Lydia Elizabeth	12, Sion Road, Twickenham	..	1	0	0	..	monthly	National Blind Relief
			K							
5790	Kane	John	Abercromby St., Glasgow	1841		8	0	1905	monthly	Glasgow
5440	Kavanagh	Patrick	Cardiff	1860	5	0	0	1909	yearly	Cardiff
554	Kay	Emma	Homes for the Blind, Hanley Road, Crouch Hill, N.	71	5	0	0	1900	yearly	Clothworkers'
1714	Kay	Emma	Homes for the Blind, Hanley Road, Crouch Hill, N.	71	10	0	0	1902	yearly	Hetherington's
1715	Kay	Margery	276, Blackburn Road, Walmsley, Egerton, near Bolton	60	10	0	0	1909	yearly	Hetherington's
610	Keast	Nicholas	95, Cleator Street, Dalton-in-Furness	1845	5	0	0	1906	yearly	Clothworkers'
4997	Keast	Robt.	Churchtown, Paul	..	10	0	0	1906	yearly	Dowr. Lady Robinson
3068	Keate (n)	William Henry	c/o The Incumbent, Mossley, Lancaster	..	10	0	0	..	yearly	Painters'
5791	Keddie	Helen	Tollcross	1868		10	0	1899	monthly	Glasgow
5792	Keddie	Lizzie	Tollcross	1840		10	0	1899	monthly	Glasgow

4059	Keeble	Alleyn H.	39, King's Road, South Norwood, S.E.	1864	6	0	0	1897	yearly	Royal Blind Pension
4060	Keeble	Priscilla	Brent Eleigh Road, Monks Eleigh, Ipswich	1866	6	0	0	1898	yearly	Royal Blind Pension
2236	Keehner	Barnett Evans	79, St. Thomas Road, Hastings	..	1	0	0	..	monthly	National Blind Relief
4061	Keehner	Barnett Evans	79, St. Thomas Rd., Hastings	1875	6	0	0	1907	yearly	Royal Blind Pension
2896	Keeley	Eliza	29, Amy Villa, Cecil Road, Leytonstone, E.	..		5	0	..	monthly	National Blind Relief
656	Keeley	Mary	Northfield End, Henley-on-Thames	72	5	0	0	1905	yearly	Clothworkers'
19	Keeling	Edward	58, Cumberland Market, Regent's Park	..	15	12	0	1909	yearly	General Welfare
4842	Keeling	Edward	58, Cumberland Market, Regent's Park	..		1	0	..	weekly	Somers Town
2897	Keen	John	68, Sotheron Road, Watford	..		5	0	..	monthly	National Blind Relief
4062	Keen	John	68, Sotheron Road, Watford	1859	6	0	0	1908	yearly	Royal Blind Pension
3473	Keenan	Jane	203, Beaconsfield Road, Jesmond, Newcastle	1848	9	0	0	1904	yearly	Royal Blind Pension
747	Kelley	William	6, Stanley Street, Ulverston	68	10	0	0	1901	yearly	Clothworkers'
5136	Kelly (+)	Martin	10, Lyner Street, Minshall Street, Liverpool	1832		8	0	1908	weekly	Liverpool Workshops
1716	Kelly	Sarah	10, Staff Street, Old Street, E.C.	77	10	0	0	1897	yearly	Hetherington's
844	Kelly	William Ignatius	19, Angel Road, Hammersmith, W.	1852	20	0	0	1909	yearly	Clothworkers'
1717	Kelly	William Ignatius	19, Angel Road, Hammersmith, W.	59	10	0	0	1908	yearly	Hetherington's
2576	Kelynack	Charlotte	18, Leshinmick Terrace, Penzance	..		10	0	..	monthly	National Blind Relief
4680	Kemp (n)	Charles	19, Brand Street, Greenwich	1868	6	0	0	1911	yearly	Poor Adult
4063	Kemp	Charles Edward	19, Brand Street, Greenwich	1868	6	0	0	1907	yearly	Royal Blind Pension
2577	Kemp	Martha	69, Dongola Road, Plaistow, E.	..		10	0	..	monthly	National Blind Relief
2578	Kemp	Martin	69, Dongola Road, Plaistow, E.	..		10	0	..	monthly	National Blind Relief
4064	Kemp	Martin	69, Dongola Road, Plaistow, E.	1862	6	0	0	1896	yearly	Royal Blind Pension
5793	Kennedy	Agnes	Annbank	1844		6	0	1899	monthly	Glasgow
5390	Kennedy (n)	Rosa	26, Esplanade Gardens, Scarborough	..	20	0	0	1910	yearly	York Emanuel
1718	Kent	Grace A.	c/o Mr. S. Kent, Grove Lane, Trenance, Cornwall	68	10	0	0	1905	yearly	Hetherington's
3069	Kent	Matilda Ellen	c/o The Incumbent, Illogan, Cornwall	..	10	0	0	..	yearly	Painters'
4681	Kenworthy	Dora	29, Durham St., Waterhead, Oldham	1879	6	0	0	1906	yearly	Poor Adult
5331	Kenyon (n)	Hannah	25, Ingram Street, Halifax	1845		1	0	1911	weekly	Halifax Society
4065	Keppel	Lily	65A, Park Street, Bristol	1867	6	0	0	1908	yearly	Royal Blind Pension
4495	Keppel (+)	Lily	c/o Mrs. Vincent, Tyndall Cottage, Old Park, St. Michael's, Bristol	1867	5	5	0	1907	yearly	School for Indigent Blind
555	Kerby	Rachel	59, Somerford St., Bethnal Green, E.	1839	5	0	0	1897	yearly	Clothworkers'

No.	Surname	Christian Name or Initials	Address	Year of Birth or Age	Amount £	s.	d.	Year of Appointment	Recurrence (if renewed)	Abbreviated Name of Charity
378	Kerr (n)	George Malcolm.	48, Lind Road, Sutton, Surrey	1849	5	0	0	1911	yearly	Clothworkers'
3474	Kerr	George M.	48, Lind Road, Sutton	1849	9	0	0	1880	yearly	Royal Blind Pension
5568	Kerr (n)	Mary	36, Court Street, Haddington	1839	10	0	0	1910	yearly	Edinburgh Society
2579	Kerrigan	Maria	164, Boleyn Road, Plaistow, E.	..		10	0	..	monthly	National Blind Relief
3475	Kerrigan	Maria	164, Boleyn Road, Plaistow	1843	9	0	0	1892	yearly	Royal Blind Pension
748	Kerrison	William	Starston, Harleston, Norfolk	92	10	0	0	1900	yearly	Clothworkers'
3070	Kershaw (n)	Fanny	c/o The Incumbent, Coldhurst, Oldham	..	10	0	0	..	yearly	Painters'
1719	Kershaw	Jonas	Boston Hill, Wadsworth, Heptonstall, Hebden Bridge	72	10	0	0	1909	yearly	Hetherington's
1129	Kerslake (n)	Mary Louisa	55, Federation Road, Abbey Wood, Kent	1872	10	0	0	1912	yearly	Gardner's Trust
2899	Kethro	Anastasius	The Common, Iron Acton, Bristol	..		5	0	..	monthly	National Blind Relief
5535	Kettles	David	Institution for the Blind, Dundee	1856	5	0	0	1905	yearly	Dundee
4544	Kettlewell	Fred. Walter	12, Alexandra Rd., Mutley, Plymouth	1858	10	0	0	1905	yearly	Poor Adult
4066	Kettlewell	Fred. Walter	12, Alexandra Road, Mutley, Plymouth	1858	6	0	0	1907	yearly	Royal Blind Pension
3476	Keys	George Hy.	Greensted Road, Ongar	1845	9	0	0	1910	yearly	Royal Blind Pension
3071	Kibett	William	c/o The Incumbent, St. Andrew's, Fulham, S.W.	..	10	0	0	..	yearly	Painters'
379	Kibit	William	19, Star Road, Fulham, S.W.	1839	5	0	0	1895	yearly	Clothworkers'
5534	Kidd	Elizabeth	32, Peddie Street, Dundee	1868	5	0	0	1908	yearly	Dundee
1720	Kidd	Joseph	Harthope Burn, St. John's Chapel, Co. Durham	67	10	0	0	1907	yearly	Hetherington's
2204	Kilby	Ellen	88, Seeley Road, Tooting	..	5	0	0	..	monthly	National Blind Relief
801	Killick	Chas. Wm. Thos.	337, Rotherhithe New Road, S.E.	48	10	0	0	1889	yearly	Clothworkers'
2580	King	Anna	Albion Street, Saxmundham	..		10	0	..	monthly	National Blind Relief
3072	King	Anna Maria	c/o The Incumbent, All Saints', South Lambeth, S.E.	..	10	0	0	..	yearly	Painters'
3247	King	Anna Maria	47, Larkhall Lane, Clapham	1827	12	0	0	1889	yearly	Royal Blind Pension
2581	King	Charles	Chantry Road, Saxmundham	..		10	0	..	monthly	National Blind Relief
24	King	Charlotte	15, Walcot Parade, Bath.	..	31	0	0	1896	yearly	Bath School Trust
1130	King (n)	Edward S.	Hope Villa, Hatfield Broad Oak, Harlow, Essex	1867	10	0	0	1911	yearly	Gardner's Trust

2582	King	Elizabeth	Albion Street, Saxmundham	..		10	0	..	monthly	National Blind Relief
691	King	Emily Rose	Well End, Little Marlow, Bucks.	82	10	0	0	1908	yearly	Clothworkers'
5179	King (n)	Emma	7, Denton Street, Upper Moss Lane, Manchester	1876		2	6	1911	weekly	Henshaw's
158	King	James	Cheapside, Sunninghill, Berks.	1838	16	0	0	1907	yearly	Blind Man's Friend
1131	King (n)	Margaret	Cumberland Street, Woodbridge	1846	10	0	0	1911	yearly	Gardner's Trust
556	King	Sarah	588, Old Ford Road, E.	80	5	0	0	1894	yearly	Clothworkers'
2583	King	Sarah	127, Lefevre Road, Old Ford, E.	..		10	0	..	monthly	National Blind Relief
1721	King	Sarah	63, Bastwell Road, Blackburn	75	10	0	0	1899	yearly	Hetherington's
4067	King	Sarah E.	15, Herne Hill, S.E.	1861	6	0	0	1888	yearly	Royal Blind Pension
2584	King	William	Benhall, Saxmundham	..		10	0	..	monthly	National Blind Relief
159	Kingham	Joseph	21, Studdridge Street, Fulham, S.W.	1854	12	0	0	1896	yearly	Blind Man's Friend
1286	Kingham	Joseph	21, Studdridge Street, Fulham, S.W.	1854	20	0	0	1909	yearly	Goldsmiths'
4682	Kinglake (n)	Matilda	Stoke St. Gregory, Taunton	1837	6	0	0	1911	yearly	Poor Adult
2585	Kingsnorth	Emma Ann	37, Shortlands Road, Sittingbourne	..		10	0	..	monthly	National Blind Relief
4683	Kingsnorth (n)	Emma	37, Shortland Road, Sittingbourne, Kent	1854	6	0	0	1911	yearly	Poor Adult
4068	Kingsnorth	Emma Ann	37, Shortlands Road, Sittingbourne	1864	6	0	0	1896	yearly	Royal Blind Pension
481	Kinlay	David	18, Southampton Road, Kentish Town, N.W.	1850	5	0	0	1905	yearly	Clothworkers'
1722	Kinlay	David	18, Southampton Road, Kentish Town, N.W.	61	10	0	0	1908	yearly	Hetherington's
3477	Kinlay	David	18, Southampton Road, Kentish Town, N.W.	1850	9	0	0	1906	yearly	Royal Blind Pension
1723	Kinnett	Ann	4, Sherborne Cottages, Purton, Swindon	62	10	0	0	1909	yearly	Hetherington's
5485	Kinsella	P.	9, Albion Cottages, Inchicore, Dublin	..		4	0	..	weekly	Dublin Indigent Blind
1724	Kirby	Alack G.	170, Liverpool Buildings, Holloway Road, N.	57	10	0	0	1909	yearly	Hetherington's
2586	Kirby	Rachael	59, Somerford Street, Bethnal Green, E.	..		10	0	..	monthly	National Blind Relief
5291	Kirby (n)	Rebecca	92, Wharncliffe Drive, Eccleshill, Bradford	..	5	4	0	1911	yearly	Bradford Institution
3073	Kirk	William	c/o The Incumbent, South Croxton, Leicester	..	10	0	0	..	yearly	Painters'
2898	Kirkham	Richard	Clay Brook, Church Stretton, Salop	..		5	0	..	monthly	National Blind Relief
4069	Kirkman (n)	Susan	Aston-on-Trent, Derby	1882	6	0	0	1911	yearly	Royal Blind Pension
749	Kneebone	John	13, North Row, Roose, Barrow-in-Furness	80	10	0	0	1898	yearly	Clothworkers'

No.	Surname	Christian Name or Initials	Address	Year of Birth or Age	Amount £	s.	d.	Year of Appointment	Recurrence (if renewed)	Abbreviated Name of Charity
4070	Knight (n)	Charlotte, M.E.K.	20, St. Luke's Rd., Brighton	1888	6	0	0	1910	yearly	Royal Blind Pension
1132	Knight	John	12, Asenport St., Southampton	1835	10	0	0	1894	yearly	Gardner's Trust
32	Knight	Maria	118, The Grove, Hammersmith	1856	10	0	0	1892	yearly	Blind Female
3478	Knight	Mary Ann	Oakley Green, Windsor	1837	9	0	0	1895	yearly	Royal Blind Pension
2237	Knight	Sarah	c/o Mrs. Warner, 48, Lea Bank Road, Edgbaston, Birmingham	..	1	0	0	..	monthly	National Blind Relief
3074	Knight	Sarah	c/o The Incumbent, St. John-the-Evangelist, St. Leonards-on-Sea	..	10	0	0	..	yearly	Painters'
1725	Knight (n)	William	10, Upper Cheese Lane, St. Philip's, Bristol	63	10	0	0	1911	yearly	Hetherington's
2587	Knightley	Edith	42, Mattock Lane, Ealing	..		10	0	..	monthly	National Blind Relief
845	Knipe	Francis S. C.	2, Bishop Street, Coventry	1849	20	0	0	1900	yearly	Clothworkers'
1726	Knott (n)	Mary Jane	20, Lynmouth Road, Ashley Hill, Bristol	83	10	0	0	1911	yearly	Hetherington's
160	Knott	Mary Ann	7, James Street, Rotherham, Yorks.	1856	20	0	0	1880	yearly	Blind Man's Friend
1727	Knowler	Mary A.	1, Eason Granz Homes, Valenciennes Road, Milton Regis, Sittingbourne	73	10	0	0	1909	yearly	Hetherington's
1728	Knowles	Anne	Bridge Street, Wye, Ashford, Kent	67	10	0	0	1909	yearly	Hetherington's
4684	Knowles	Anne	Bridge Street, Wye, Kent	1844	6	0	0	1909	yearly	Poor Adult
5279	Knowles (—)	William	9, Square St., Wakefield Rd., Bradford	1840	5	4	0	1900	yearly	Bradford Institution
590	Knowles	William	7, Square Street, Bradford, Yorks.	71	5	0	0	1903	yearly	Clothworkers'
380	Knowles	Wm. Thomas	Bryngro, Llanrug, N. Wales	1841	5	0	0	1892	yearly	Clothworkers'
4071	Knowlson (n)	Alfred	16, Beulah Grove, West Croydon	1871	6	0	0	1911	yearly	Royal Blind Pension
2238	Knox	Lionel William	Rathnamagh, Crossmolina, Co. Mayo.	..	1	0	0	..	monthly	National Blind Relief
1729	Knudson	Mary Ann	156, Upper Warwick Street, Toxteth, Liverpool	84	10	0	0	1903	yearly	Hetherington's
950	Kopp	Mary Hannah	23, Russell St., Brixton, S.W.	1850	5	0	0	1906	yearly	Cordwainers'
1730	Kopp	Mary Hannah	23, Russell Street, Stockwell, S.W.	61	10	0	0	1908	yearly	Hetherington's
2173	Kreamer	John Alfred Martin	287, Cable Street, E.	1863	14	0	0	1897*	yearly	Humston's

* Before.

L

4843	Lacey	Mary	22, Weymouth Dwellings, New Kent Road	..		1	0	..	weekly	Somers Town
4072	Lacey	Sarah E.	178, K Block, Queen's Buildings, Scovell Road, Southwark, S.E.	1855	6	0	0	1889	yearly	Royal Blind Pension
4948	Lacey	Sarah E.	178, K Block, Queen's Buildings, Scovell Rd., Southwark	1856	2	0	0	1909	yearly	South London
482	Lacock	Samuel Robert	23, Balaclava Road, Fort Road, Bermondsey, S.E.	1837	5	0	0	1905	yearly	Clothworkers'
3075	Lacock	Samuel Robert	c/o The Incumbent, St. Anne's, Bermondsey, S.E.	..	10	0	0	..	yearly	Painters'
1133	Lake	Henry	10, St. James' Dwellings, Silver Street, Golden Square, W.	1840	15	0	0	1883	yearly	Gardner's Trust
4844	Lake	Henry	42, St. John's Residences, Pulteney Street, W.	..		1	0	..	weekly	Somers Town
4073	Laker	Alice Sophia	89, St. Ann's Road, Notting Hill, W.	1870	6	0	0	1910	yearly	Royal Blind Pension
2588	Lambert	Elizabeth Henrietta	c/o Mrs. Knight, The Common, Henfield, Sussex	..		10	0	..	monthly	National Blind Relief
4074	Lander	Ada Emma	25, Weeks Road, Ryde, Isle of Wight	1875	6	0	0	1898	yearly	Royal Blind Pension
3479	Lane	Esther Anne	109, Old Town, Croydon	1849	9	0	0	1901	yearly	Royal Blind Pension
4075	Lane	Israel	Silver St., Nailsea, Bristol	1855	6	0	0	1895	yearly	Royal Blind Pension
1731	Lane (n)	Jane	20, Church Street, Broseley, Salop	85	10	0	0	1910	yearly	Hetherington's
4076	Langridge	Ellen	1, Priory Street, Tonbridge	1856	6	0	0	1904	yearly	Royal Blind Pension
333	Langston	Annie	5, Grosvenor Cottages, Holly Road, Twickenham	1847	5	0	0	1903	yearly	Clothworkers'
1732	Langston	Annie	5, Grosvenor Cottages, Holly Road, Twickenham	64	10	0	0	1907	yearly	Hetherington's
1733	Lankester	Sarah	22, Matcham Road, Wanstead Slip, Stratford, E.	73	10	0	0	1904	yearly	Hetherington's
2589	Larcombe	Mary Ann Oakley	Homes for the Blind, Hanley Road, Crouch Hill, N.	..		10	0	..	monthly	National Blind Relief
3480	Larcombe	Mary Ann Oakley	Homes for the Blind, Hanley Road, Crouch Hill, N.	1838	9	0	0	1886	yearly	Royal Blind Pension
4685	Large	Ellen Elizabeth	8, Risborough St., Union St., Borough, S.E.	1863	6	0	0	1906	yearly	Poor Adult

No.	Surname	Christian Name or Initials	Address	Year of Birth or Age	Amount £	s.	d.	Year of Appointment	Recurrence (if renewed)	Abbreviated Name of Charity
1734	Last	Catherine	34, Ranelagh Road, Cannhall Road, Stratford, E.	83	10	0	0	1899	yearly	Hetherington's
2900	Latham	Emma	15, Sheen Grove, Richmond Road, Barnsbury	..		5	0	..	monthly	National Blind Relief
4077	Latham	Emma	15, Sheen Grove, Richmond Road, Barnsbury, N.	1865	6	0	0	1900	yearly	Royal Blind Pension
4845	Latham (+)	Emma	15, Sheen Grove, Richmond Road, Barnsbury, N.	..		3	0	..	weekly	Somers Town
325	Latham	Wm. John	4, Long's Cottages, Richmond	52	5	0	0	1909	yearly	Clothworkers'
161	Lathwood	Richard	5, St. Alphege Cottages, Roan Street, Greenwich, S.E.	1859	12	0	0	1902	yearly	Blind Man's Friend
1735	Lavington	Henry	6, Clifton Terrace, Southend-on-Sea	77	10	0	0	1896	yearly	Hetherington's
1134	Law	Beatrice	Ascot Priory, Bracknell	1866	10	0	0	1898	yearly	Gardner's Trust
5332	Law (n)	Emma	40, Calder Terrace, Copley	1850		1	0	1911	weekly	Halifax Society
3076	Law (n)	Emma	c/o The Incumbent, St. Stephen's, Copleys, nr. Halifax, Yorks.	..	10	0	0	..	yearly	Painters'
750	Law	Robert	Newholm, Whitby, Yorks.	65	10	0	0	1907	yearly	Clothworkers'
5377	Law (n)	Robert	Newholm, nr. Whitby	1847	2	12	6	1910	yearly	Whitby Trust
4078	Lawford	Ernest	118A, Hindman's Rd., East Dulwich, S.E.	1874	6	0	0	1904	yearly	Royal Blind Pension
1736	Lawley	John	Bayton, Cleobury Mortimer, Salop	67	10	0	0	1908	yearly	Hetherington's
2590	Lawrence	Frederick	May Cottage, Hawley Rd., Blackwater	..		10	0	..	monthly	National Blind Relief
342	Lawrence	George	2, Vine Rd., South View, Basingstoke	1827	5	0	0	1883	yearly	Clothworkers'
630	Lawrence	George	2, Vine Road, Basingstoke, Hants.	1827	5	0	0	1883	yearly	Clothworkers'
4490	Lawrence	George	2, Vyne Road, South View, Basingstoke	1827	5	12	0	1867	yearly	School for Indigent Blind
3481	Lawrence (+)	H. Louisa	Seagate Road, Hunstanton	1851	9	0	0	1896	yearly	Royal Blind Pension
4969	Lawrence (n) (*see also* Lawrence, John)	James	54, Weldale Street, Reading	1849	6	0	0	..	yearly	Reading
751	Lawrence (+)	James Thomas	40, Meanley Road, Manor Park, Ilford	1819	10	0	0	1895	yearly	Clothworkers'
302	Lawrence (*see also* Lawrence, James)	John	54, Weldale Street, Reading	64	5	0	0	1906	yearly	Clothworkers'
162	Lawrence	Mary	2, Marsh Rd., Warminster, Wilts.	1846	12	0	0	1897	yearly	Blind Man's Friend

752	Lawrence	Mary	2, Marsh Rd., Warminster, Wilts. ...	1845	10	0	0	1900	yearly	Clothworkers'
4469	Lawrence	Mary	Wolverton Common, Basingstoke ...	1845	8	0	0	1910	yearly	Royal Blind Pension
1135	Lawrence	Sarah Jane	2, St. Mark's Road West, Preston, Lancs.	1838	15	0	0	1888	yearly	Gardner's Trust
2591	Lawrence	Sarah Jane	c/o Miss Harrison, 2, Pedder Street, Preston, Lancs.	..		10	0	..	monthly	National Blind Relief
1287	Lawrence	William Beckworth	6, Holden Street, Shaftesbury Park Estate, Battersea	1852	20	0	0	1904	yearly	Goldsmiths'
4079	Lawrence	Wm. Beckworth	35, Holden Street, Shaftesbury Park Estate, Battersea	1852	6	0	0	1896	yearly	Royal Blind Pension
163	Lawson	Mary Ann.....	69, Avenue Road, Stoke Road, Gosport, Hants.	1849	12	0	0	1899	yearly	Blind Man's Friend
1737	Lawson	Mary Ann.....	69, Avenue Road, Stoke Road, Gosport	62	10	0	0	1906	yearly	Hetherington's
4475	Lawson (—) ..	Mary Ann.....	69, Avenue Rd., Stoke Rd., Gosport	1849	6	0	0	1896	yearly	Royal Blind Pension
5536	Lawson	Peter	32, Barrack Street, Dundee.....	1854	5	0	0	1898	yearly	Dundee
3077	Lawton	Sarah Ann	c/o The Incumbent, St. James', Ashton-under-Lyne	..	10	0	0	..	yearly	Painters'
1136	Lea	Louisa Elizabeth	111, Abbey Road, N.W.	1851	15	0	0	1882	yearly	Gardner's Trust
3482	Lea (+)	Louisa Elizabeth	111, Abbey Road, N.W.	1851	9	0	0	1881	yearly	Royal Blind Pension
1288	Leader.....	Alfred	3, St. Saviour's College, Hamilton Road, West Norwood, S.E.	1835	20	0	0	1876	yearly	Goldsmiths'
164	Leader.....	Emma Flora ...	40, Essex Street, Reading	1856	12	0	0	1903	yearly	Blind Man's Friend
305	Leader.....	Emma Flora ...	40, Essex Street, Reading	56	5	0	0	1884	yearly	Clothworkers'
4080	Leader.....	Emma Flora ...	88, Hatherley Road, Redlands, Reading	1855	6	0	0	1896	yearly	Royal Blind Pension
5675	Learmonth ...	Walter.....	15, Carnegie Street, Edinburgh	57	4	0	0	..	yearly	Edinburgh Asylum
5676	Leask (n)	John	21, Wellbraehead, Forfar	69	3	0	0	..	yearly	Edinburgh Asylum
1738	Leather	Martha A.....	14, High St., Newton-le-Willows, Lancs.	63	10	0	0	1909	yearly	Hetherington's
1739	Leatherdale ...	Susannah	77, Northgate Street, Colchester	77	10	0	0	1897	yearly	Hetherington's
3078	Leaver.....	Agnes Jane.....	c/o The Incumbent, St. Saviour's, Crouch Hill, N.	..	10	0	0	..	yearly	Painters'
436	Leaver (n)	Mary Elizabeth .	13, Carpenter Street Buildings, Mount Street, W.	1856	5	0	0	1911	yearly	Clothworkers'
X 1137	Leaver.....	Mary E.	13, Carpenter Street Buildings, W. ..	1856	10	0	0	1908	yearly	Gardner's Trust
5677	Leckie	Jane Hood	21, E. Crosscauseway, Edinburgh ...	60	6	0	0	..	yearly	Edinburgh Asylum
5391	Lee	Alexander.....	Kells, Ballymena, Co. Antrim.....	..	15	0	0	..	yearly	York Emanuel
4081	Lee	Alice	28, Albert Street, Aberdare	1870	6	0	0	1906	yearly	Royal Blind Pension

No.	Surname	Christian Name or Initials	Address	Year of Birth or Age	Amount £	s.	d.	Year of Appointment	Recurrence (if renewed)	Abbreviated Name of Charity
2239	Lee	Alice Anna Howard	45, Gurney Road, Stratford, E.	..	1	0	0	..	monthly	National Blind Relief
4082	Lee	Alice Anna Howard	45, Gurney Road, Stratford, E.	1871	6	0	0	1894	yearly	Royal Blind Pension
2592	Lee	Eliza	12, Dean's Buildings, South Street, Walworth, S.E.	..		10	0	..	monthly	National Blind Relief
3483	Lee	Eliza	12, Dean's Buildings, South Street, Walworth, S.E.	1833	9	0	0	1883	yearly	Royal Blind Pension
4931	Lee	Eliza	7, Rockingham Street Buildings, Newington Causeway	1836	5	0	0	1908	yearly	South London
2593	Lee	Emily	49B, Chapel Yard, Commercial Road, Hereford	..		10	0	..	monthly	National Blind Relief
557	Lee	Emma Jane ..	14, Fourth Avenue, Queen's Park, W.	1844	5	0	0	1904	yearly	Clothworkers'
1740	Lee	Emma Jane	14, Fourth Avenue, Queen's Park, W.	67	10	0	0	1901	yearly	Hetherington's
2594	Lee	Emma Jane	14, Fourth Avenue, Queen's Park, W.	..		10	0	..	monthly	National Blind Relief
3209	Lee (n).....	Fredk. Alfred ..	38, Dunbar Road, Portsmouth.....	1870	9	0	0	1911	yearly	Royal Blind Pension
753	Lee (+)	Jas. Anthony ..	2, Ropley Place, Brighton Rd., Purley	1842	10	0	0	1905	yearly	Clothworkers'
3484	Lee	James Anthony	2, Ropley Place, Brighton Rd., Purley	1842	9	0	0	1899	yearly	Royal Blind Pension
381	Lee	James Richard..	162, Pelham Street Buildings, Mile End, E.	1855	5	0	0	1910	yearly	Clothworkers'
952	Lee (n).....	James Richard..	162, Pelham Street Buildings, Mile End New Town, E.	1855	5	0	0	1911	yearly	Cordwainers'
2595	Lee	James Richard..	162, Pelham Street Buildings, Mile End, E.	..		10	0	..	monthly	National Blind Relief
4083	Lee	James Richard..	162, Pelham Street Buildings, Mile End, E.	1855	6	0	0	1910	yearly	Royal Blind Pension
3079	Lee	Mary	c/o The Incumbent, St. Mary's, Halifax, Yorks.	..	10	0	0	..	yearly	Painters'
5333	Lee	Mary	6, Swift's Court, Halifax	1838		1	0	1903	weekly	Halifax Society
382	Lee	Reuben	Epsom Lane, Tadworth, near Epsom	1851	5	0	0	1905	yearly	Clothworkers'
1138	Lee	Reuben	Epsom Lane, Tadworth, near Epsom	1851	10	0	0	1909	yearly	Gardner's Trust
4545	Lee	Reuben	Epsom Lane, Tadworth, near Epsom	1851	10	0	0	1904	yearly	Poor Adult
591	Lee	William	7, St. James' Place, Cheltenham	1839	5	0	0	1905	yearly	Clothworkers'

5048	Leebody	Wm. Henry	3, Clarence Place, Kingsdown, Bristol	1854	10	0	0	1908	yearly	Merlott's
2596	Leeder	Louisa	56, Newman Street, Plaistow	..		10	0	..	monthly	National Blind Relief
1741	Leeming (n)	Ralph	16, King Edward Street, Oswaldtwistle, Lancs.	68	10	0	0	1912	yearly	Hetherington's
3080	Lees	Hugh	c/o The Incumbent, St. Matthews, Ipswich	..	10	0	0	..	yearly	Painters'
165	Lefley	Thomas Henry	7, Reuben's Place, New Denham, Uxbridge	1849	12	0	0	1888	yearly	Blind Man's Friend
383	Lefley	Thomas Henry	New Denham, Uxbridge	1849	5	0	0	1902	yearly	Clothworkers'
3183	Lefley	Thos. Hy.	7, Reuben's Place, Uxbridge	1849	6	0	0	1888	yearly	Royal Blind Pension
4084	Lefranc	Gabrielle	1, Singleton Road, Roath, Cardiff	1882	6	0	0	1908	yearly	Royal Blind Pension
558	Leftley	Emma	81, Morpeth St., Bethnal Green, E.	71	5	0	0	1900	yearly	Clothworkers'
754	Leftley	Emma	81, Morpeth St., Bethnal Green, E.	71	10	0	0	1900	yearly	Clothworkers'
742	Leftley	Emma	81, Morpeth St., Bethnal Green, E.	71	10	0	0	1900	yearly	Hetherington's
437	Legg	Elizabeth	South Perrott, Misterton, Somerset	82	5	0	0	1903	yearly	Clothworkers'
1743	Legg	Elizabeth	South Perrott, Misterton, Somerset	82	10	0	0	1902	yearly	Hetherington's
2597	Legge	Thomas	The Lodge, Iron-Bridge, Salop	..		10	0	..	monthly	National Blind Relief
1744	Leigh	Mary Ann	Thurning, Oundle	65	10	0	0	1906	yearly	Hetherington's
1745	Lemon	George J.	23, Trinity Road, Upper Tooting, S.W.	65	10	0	0	1909	yearly	Hetherington's
954	Lenhart	Rosina	3, Chesnut Grove, Stonley, South Tottenham	1864	5	0	0	1903	yearly	Cordwainers'
1015	Lenhart	Rosina	3, Chesnut Grove, South Tottenham	..	10	0	0	..	biennially	Drapers'
1139	Lenhart	Rosina	3, Chesnut Grove, South Tottenham	1863	10	0	0	1902	yearly	Gardner's Trust
1289	Lenhart	Rosina	3, Chestnut Grove, South Tottenham	1862	20	0	0	1909	yearly	Goldsmiths'
5678	Lennie	William	Whitehall Village, Stronsay	58	4	0	0	..	yearly	Edinburgh Asylum
5794	Lennon	Patrick	Orchard Street, S.S., Glasgow	1840		8	0	1908	monthly	Glasgow
5795	Leod	John M.	Ayr	1840		10	0	1906	monthly	Glasgow
4085	Leonard	Ellen	239, Queen's Buildings, Southwark, S.E.	1859	6	0	0	1903	yearly	Royal Blind Pension
4686	Leonard	Ellen	239, Queen's Buildings, Southwark	1859	6	0	0	1903	yearly	Poor Adult
4086	Lepine	Martha	90, Clarendon St., Harrow Road	1859	6	0	0	1890	yearly	Royal Blind Pension
5679	Leslie	Elizabeth	c/o Mitchell, 48, Arthur St., Edinburgh	70	6	0	0	..	yearly	Edinburgh Asylum
313	Letley	Robt. Herbert	44, Parolles Road, Holloway, N.	1855	5	0	0	1905	yearly	Clothworkers'
1746	Lett	George	41, Fletcher Street, Middlesboro'	77	10	0	0	1895	yearly	Hetherington's
1747	Levett	Martha L.	28, Greenhill Park, Stonebridge Park, Willesden, N.W.	80	10	0	0	1894	yearly	Hetherington's
2598	Lewington	Emily Elizabeth	11, Hurley Street, Queen's Park, W.	..		10	0	..	monthly	National Blind Relief
1748	Lewis (n)	Frederick William	Sidcot, Winscombe, Somerset	59	10	0	0	1911	yearly	Hetherington's
306	Lewis	Gertrude Emily	54, Brunswick Street, Reading	1889	5	0	0	1910	yearly	Clothworkers'

No.	Surname	Christian Name or Initials	Address	Year of Birth or Age	Amount £	s.	d.	Year of Appointment	Recurrence (if renewed)	Abbreviated Name of Charity
4970	Lewis (n)	Gertrude	54, Brunswick Street, Reading.....	1889	6	0	0	..	yearly	Reading
3485	Lewis	Hannah.....	Cambrian House, Bow Street, Aberystwyth	1836	9	0	0	1895	yearly	Royal Blind Pension
755	Lewis	Henry	26, Gloster Road, Stratton, Cirencester	1841	10	0	0	1900	yearly	Clothworkers'
3486	Lewis	Henry	26, Gloster Road, Stratton, Cirencester	1841	9	0	0	1907	yearly	Royal Blind Pension
794	Lewis (+)	Margaret	1, Brynteg, Bethesda, N. Wales	1850	10	0	0	1903	yearly	Clothworkers'
5137	Lewis (n)	Morris	19, Back Canning Street, Liverpool..	1838		8	0	1911	weekly	Liverpool Workshops
3081	Lewis	Samuel	c/o The Incumbent, Maer, Newcastle, Staffs	..	10	0	0	..	yearly	Painters'
3082	Lewis (n).....	Sarah.....	c/o The Incumbent, St. Mary's, Selly Oak, Birmingham	..	10	0	0	..	yearly	Painters'
5425	Lewis.....	Sarah.....	Llangendeirne	..	1	10	0	..	yearly	Carmarthen Society
4087	Lewis	William	1, Holly Street, Pontardawe R.S.O., Glam.	1855	6	0	0	1904	yearly	Royal Blind Pension
1749	Lickfold	Walter	Headley, Liphook, Hants.....	68	10	0	0	1901	yearly	Hetherington's
559	Lidbury	Julia E.....	126, Watergate St., Deptford, S.E...	1848	5	0	0	1907	yearly	Clothworkers'
1750	Lidbury	Julia E.	166, Watergate St., Deptford, S.E. ..	63	10	0	0	1908	yearly	Hetherington's
756	Light	Elizabeth	Homes for the Blind, Hanley Rd., Crouch Hill, N.	63	10	0	0	1898	yearly	Clothworkers'
5180	Lighter	Charles	Bleak Street, Gomersall	1870		2	6	1900	weekly	Henshaw's
4088	Lindale	Jane	11, Martensen Street, Edgehill, Liverpool	1860	6	0	0	1908	yearly	Royal Blind Pension
951	Linch.....	Susannah	49B, Guinness Buildings, Snowfields, Bermondsey	1831	5	0	0	1878	yearly	Cordwainers'
438	Lineham (n) ..	Hannah.....	Middle Barton, Oxford	1847	5	0	0	1911	yearly	Clothworkers'
4089	Lingard	Ann	73, Geraint Street, Liverpool	1857	6	0	0	1906	yearly	Royal Blind Pension
5111	Lipscombe	John	126, Chichester Road, North End, Portsmouth	..	30	0	0	1904	yearly	Portsmouth
4090	Lissaman (n) ..	Frdk. Wm.....	87, Wilton Lane, Masbrough.....	1874	6	0	0	1910	yearly	Royal Blind Pension
5796	Liston	Alexander	Brown St., Glasgow.....	1845		8	0	1910	monthly	Glasgow
560	Little (n).....	Elizth. Ann	7, Sturge St., Southwark, S.E.	1854	5	0	0	1910	yearly	Clothworkers'
955	Little	Eliza Ann	7, Sturge Street, Southwark Bridge Road, S.E.	1854	5	0	0	1909	yearly	Cordwainers'

4687	Little	Elizabeth Ann	7, Sturge St., Southwark Bdge. Road, S.E.	1854	6	0	0	1902	yearly	Poor Adult
1751	Little	Ellen	Kilwych, Alphington Road, Exeter	61	10	0	0	1909	yearly	Hetherington's
3487	Little	Ellen	Kitwyck, Alphington Road, Exeter	1849	9	0	0	1885	yearly	Royal Blind Pension
4998	Little	Emily	Newtown Cottages, Penzance	..	10	0	0	1897	yearly	Dowr. Lady Robinson
846	Little	Geo. James	262, Arundel St., Fratton, Portsmouth	1849	20	0	0	1900	yearly	Clothworkers'
4949	Little	Mary	7, Sturge St., Southwark Bridge Road	1854	2	0	0	1908	yearly	South London
5537	Littlejohn (n)	James	307, Hilltown, Dundee	1860	5	0	0	1911	yearly	Dundee
5138	Littlewood (n)	Robert	102, Smithdown Road, Liverpool	1838		8	0	1910	weekly	Liverpool Workshops
5181	Livingstone	J.	18, Church Road, St. Anne's-on-Sea	1848		3	0	1900	weekly	Henshaw's
4091	Lloyd	David Owen	Coedybryn, Cwmcoy, Newcastle Emlyn	1884	6	0	0	1907	yearly	Royal Blind Pension
5454	Lloyd	Ellen	Pembroke	..	3	0	0	..	yearly	Haverfordwest
1140	Lloyd	Hester	Cosheston, Pembroke	1866	10	0	0	1910	yearly	Gardner's Trust
348	Lloyd	Isabella	29, Doynton Street, Dartmouth Park Hill, Highgate, N.	1841	5	0	0	1900	yearly	Clothworkers'
3488	Lloyd	Isabella	29, Douglas Street, Highgate	1834	9	0	0	1901	yearly	Royal Blind Pension
5220	Lloyd	John	33, Grafton St., Rochdale	1844		3	0	1909	weekly	Rochdale
5455	Lloyd	John	Herbranston	..	3	0	0	..	yearly	Haverfordwest
4546	Lloyd	Thomas H.	28, West Cliff, Lytham, Lancs.	1855	10	0	0	1902	yearly	Poor Adult
1141	Loasby	Ambrose Henry	1, Topaz St., Lollard St., Lambeth Walk, S.E.	1853	10	0	0	1883	yearly	Gardner's Trust
4688	Loasby	Ambrose Henry	1, Topaz St., Lollard St., Lambeth Walk, S.E.	1853	6	0	0	1902	yearly	Poor Adult
4547	Lobley	Sarah	121, High St., Morley, nr. Leeds	1861	10	0	0	1905	yearly	Poor Adult
1752	Lock	Thomas	Victoria Road, Instow, N. Devon	61	10	0	0	1906	yearly	Hetherington's
3489	Lock	Thomas	Victoria Road, Instow, N. Devon	1850	9	0	0	1883	yearly	Royal Blind Pension
2599	Locke	Ellen	16, Eastfield Buildings, Andover	..		10	0	..	monthly	National Blind Relief
1753	Locke (n)	James	Ivy House, East Meon, Petersfield	85	10	0	0	1910	yearly	Hetherington's
4689	Lockett	Ellen	Black House Lodge, West End, near Southampton	1859	6	0	0	1906	yearly	Poor Adult
5797	Lockhart	Isabella	Clydebank	1853		8	0	1909	monthly	Glasgow
953	Lockwood (n)	Maud E.	49, Wall Street, Balls Pond Road, N.	1858	5	0	0	1911	yearly	Cordwainers'
166	Lombard	Rosina Ellen Elizabeth	45, Limes Grove, Lewisham, S.E.	1834	20	0	0	1877	yearly	Blind Man's Friend
1142	Lombard	Rosina Ellen Elizabeth	45, Limes Grove, Lewisham, S.E.	1834	15	0	0	1893	yearly	Gardner's Trust
2600	Lombard	Rosina Ellen Elizabeth	45, Limes Grove, Lewisham, S.E.	..		10	0	..	monthly	National Blind Relief

No.	Surname	Christian Name or Initials	Address	Year of Birth or Age	Amount £	s.	d.	Year of Appointment	Recurrence (if renewed)	Abbreviated Name of Charity
3490	London	John Alex.	11, Tamworth Place, Croydon	1833	9	0	0	1881	yearly	Royal Blind Pension
1754	Long	Edwin	11, Higher Prince's Road, Ellacombe, Torquay	82	10	0	0	1893	yearly	Hetherington's
3248	Long	Edwin	11, Higher Prince's Road, Torquay	1829	12	0	0	1891	yearly	Royal Blind Pension
5080	Long	Jane A.	46, Lancaster Street, Blaina, Mon.	..	4	0	0	..	biennially	Bristol School
5374	Longhorn	John	Cuthbert's Yard, Haggersgate, Whitby	1843	5	5	0	1906	yearly	Whitby Trust
2292	Longhurst (+)	Caroline	23, Lower Road, Eastbourne	..		15	0	..	monthly	National Blind Relief
5680	Longmore (n)	Catherine	23, St. James's Square, Edinburgh	43	3	0	0	..	yearly	Edinburgh Asylum
1755	Longton	John	54, St. John's Road, Kirkdale, Liverpool	81	10	0	0	1903	yearly	Hetherington's
5139	Longton	John	54, St. John's Road, Kirkdale, Liverpool	1831		7	6	1896	weekly	Liverpool Workshops
4092	Lonsdale	Mary Jane	35, Carlton St., Newcastle	1858	6	0	0	1894	yearly	Royal Blind Pension
2601	Looney	Elizabeth N.	66, Gt. Eastern Buildings, Bethnal Green, E.	..		10	0	..	monthly	National Blind Relief
4548	Love	William Henry	2, Colman's Yard, Bull Close, Norwich	1862	10	0	0	1905	yearly	Poor Adult
5280	Loveday	Lewis	6, Coburg St., Otley Road, Bradford	1855	10	0	0	1909	yearly	Bradford Institution
4093	Lovell	Maria	East Quay, Poole, Dorset	1881	6	0	0	1903	yearly	Royal Blind Pension
167	Loveridge	Thomas	5, Uxbridge Houses, Uxbridge Street, Notting Hill Gate, W.	1847	12	0	0	1901	yearly	Blind Man's Friend
757	Loveridge	Thomas	5, Uxbridge Houses, Uxbridge Street, Notting Hill, W.	64	10	0	0	1901	yearly	Clothworkers'
4094	Lovering	Mary A.	11, Picton Place, Canton, Cardiff	1870	6	0	0	1904	yearly	Royal Blind Pension
4095	Lovett	Mary A. A.	22, Crew Street, Millwall, E.	1876	6	0	0	1906	yearly	Royal Blind Pension
5681	Low	Dalrymple M.	57, Jessie Street, Blairgowrie	61	3	0	0	..	yearly	Edinburgh Asylum
1143	Lowell (+)	Amy S.	112A, Warstone Lane, Birmingham	1854	15	0	0	1900	yearly	Gardner's Trust
1144	Lower	Eliza Emma	22, Collingwood Road, Redland, Bristol	1843	20	0	0	1902	yearly	Gardner's Trust
1756	Lowes	William M.	Stainburn, Workington	64	10	0	0	1909	yearly	Hetherington's
1757	Lowndes (n)	Harriet	33, Legram's Street, Bradford	62	10	0	0	1910	yearly	Hetherington's
1145	Lucas	Mary Thirza	42 Court, 3 House, Grosvenor Street, Birmingham	1847	10	0	0	1904	yearly	Gardner's Trust
643	Lucas	Robert Storey	87, Upland Road, E. Dulwich, S.E.	1845	5	0	0	1895	yearly	Clothworkers'

1758	Lucas	Robert Storey	87, Upland Road, East Dulwich, S.E.	66	10	0	0	1902	yearly	Hetherington's
2602	Lucking	Philip	64, Milton Road, Plaistow, E.	..		10	0	..	monthly	National Blind Relief
3491	Ludlow	Fanny	12, Dagmar Road, Windsor	1841	9	0	0	1901	yearly	Royal Blind Pension
5182	Ludlow (n)	John	210, Denmark Rd., Moss Side, Manchester	1863		2	0	1911	weekly	Henshaw's
3083	Luff	Martha Jane	c/o The Incumbent, St. Bartholomew's, Carbrook, Sheffield	..	10	0	0	..	yearly	Painters'
2901	Lufkin	Nelly Anna	c/o Mrs. Bond, 53, Thornlaw Road, West Norwood, S.E.	..		5	0	..	monthly	National Blind Relief
4096	Lufkin	Nellie Anna	c/o Mrs. Bond, 53, Thornlaw Road, West Norwood	1865	6	0	0	1895	yearly	Royal Blind Pension
2293	Lugg	Albert Henry	3, Park Cottages, Butts Road, Heavitree, Exeter	..		15	0	..	monthly	National Blind Relief
4097	Lugg	Albert Henry	3, Park Cottages, Butts Road, Heavitree, Exeter	1870	6	0	0	1905	yearly	Royal Blind Pension
4450	Luke	Elizabeth	16, Adelaide St., Penzance	1836	12	0	0	1887	yearly	Royal Blind Pension
653	Lunnon	Charles	Barlow's Yard, Henley-on-Thames	74	5	0	0	1902	yearly	Clothworkers'
2603	Lunnon (n)	Emma	Cross End, Wooburn, Bucks	..		10	0	..	monthly	National Blind Relief
3184	Lupton	Mary	53, Warwick Street, Newcastle-on-Tyne	1867	6	0	0	1908	yearly	Royal Blind Pension
1759	Luscombe	Jane	1, Lauriston Villas, Tormohun, Torquay	64	10	0	0	1909	yearly	Hetherington's
5538	Lyall	Carolina	Institution for the Blind, Dundee	1857	5	0	0	1884	yearly	Dundee
3084	Lynch	Anna	c/o The Incumbent, Christ Church, Notting Hill, W.	..	10	0	0	..	yearly	Painters'
561	Lynch	Annie	380, Portobello Road, N. Kensington, W.	1844	5	0	0	1907	yearly	Clothworkers'
4098	Lynch	Richard Joseph	20, Wellington Road, Torquay	1862	6	0	0	1907	yearly	Royal Blind Pension
562	Lynch	Susannah	49, Guinness Bldgs., Snowfields, S.E.	1831	5	0	0	1889	yearly	Clothworkers'
4099	Lyon	Edward	Slack's Cottages, Burbage, Buxton	1866	6	0	0	1900	yearly	Royal Blind Pension
5569	Lyon (+)	George Wilson	8, Rosebank Cottages, Edinburgh	1847	10	0	0	1909	yearly	Edinburgh Society
2902	Lyons	Ada Emily	22, Otto Street, Kennington Park Road	..		5	0	..	monthly	National Blind Relief
4100	Lyons	Ada Emily	22, Otto Street, Kennington Park Road, S.E.	1880	6	0	0	1908	yearly	Royal Blind Pension
4101	Lyons (n)	Charles George	11, Ravensworth Cottages, Brandling Villa, Newcastle-on-Tyne	1874	6	0	0	1911	yearly	Royal Blind Pension
2604	Lyons	Edward	c/o Mr. E. Goodwin, Slack's Cottages, Buxton	..		10	0	..	monthly	National Blind Relief
2605	Lyons	Henrietta	22, Otto St., Kennington Park Road	..		10	0	..	monthly	National Blind Relief

No.	Surname	Christian Name or Initials	Address	Year of Birth or Age	Amount £	s.	d.	Year of Appointment	Recurrence (if renewed)	Abbreviated Name of Charity
2606	Lyons (+)	Minnie	22, Otto St., Kennington Park Road	..		10	0	..	monthly	National Blind Relief
956	Lyons	William	35, Hemsworth Street, St. John's Road, Hoxton, N.	1854	5	0	0	1907	yearly	Cordwainers'
4102	Lyons	William	35, Hemsworth Street, St. John's Road, Hoxton	1856	6	0	0	1905	yearly	Royal Blind Pension
4690	Lyons	William	35, Hemsworth Street, St. John's Road, Hoxton, N.	1856	6	0	0	1906	yearly	Poor Adult
4846	Lyons	William	35, Hemsworth Street, St. John's Road, Hoxton	..		1	0	..	weekly	Somers Town
			M							
5798	McArthur	Janet	Islay	1841		6	8	1897	monthly	Glasgow
3492	Macarthy	Annie	101, Peckham Park Road, S.E.	1849	9	0	0	1886	yearly	Royal Blind Pension
5682	McAskill (n) ...	Donald	Sandhill, Lochmaddy.....	83	3	0	0	..	yearly	Edinburgh Asylum
2240	M'Bean	Alice	Kenilworth Road, St. Leonards-on-Sea	..	1	0	0	..	monthly	National Blind Relief
5799	McBrayne	Cath.	Ardrishaig	1824		10	0	1903	monthly	Glasgow
2294	McBryde	Eliza	28, Queen St., Newton Stewart, N.B.	..		15	0	..	monthly	National Blind Relief
2241	McCallum	Fanny Eliza ...	113, Abbott Road, Poplar	..	1	0	0	..	monthly	National Blind Relief
5800	McCallum	Mrs.	Wishaw	1841		8	0	1908	monthly	Glasgow
4105	McCamley.....	Ambrose	21, Warren Street, Dublin	1872	6	0	0	1909	yearly	Royal Blind Pension
1784	McCarthy	Ann	101, Peckham Park Road, S.E.	62	10	0	0	1908	yearly	Hetherington's
4933	McCarthy	Ann	101, Peckham Park Road, S.E.	1849	2	0	0	1903	yearly	South London
563	McCarthy	Annie	101, Peckham Park Road, S.E.	1849	5	0	0	1906	yearly	Clothworkers'
1785	McCarthy	Harriet	12, Crown Street, Maindee, Newport, Mon.	73	10	0	0	1902	yearly	Hetherington's
2607	McCarthy	Marion	36, Boston Park Road, Brentford ...	..		10	0	..	monthly	National Blind Relief
384	McCarthy	Richard.....	23, Wakefield Street, Regent Sq., W.C.	60	5	0	0	1905	yearly	Clothworkers'
4847	McCarthy	Richard.....	23, Wakefield Street, Regent Sq., W.C.	..		1	0	..	weekly	Somers Town

5480	M'Cartney	Eliza	37, Israel Street, Belfast	..		2	0	1912	fortnghtly	Belfast Society
5470	McCavara	Martha	22, Rowland St., Belfast	1863		4	0	1904	fortnghtly	Belfast Society
2608	McClelland	Charles Andrew .	15, Holbeach Road, Catford	..		10	0	..	monthly	National Blind Relief
4106	McClelland	Charles Andrew .	15, Holbeach Road, Catford	1855	6	0	0	1884	yearly	Royal Blind Pension
5801	McClintock (n).	Henry	Lambhill St., Glasgow	1844		8	0	1911	monthly	Glasgow
5570	M'Coll (+)	Janet	1, Washington Cottages, Dalry Road, Edinburgh	1864	10	0	0	1907	yearly	Edinburgh Society
169	McCormby	John	102, Invicta Road, Stone, Dartford, Kent	1837	12	0	0	1888	yearly	Blind Man's Friend
5471	McCracken	Mary	22, Central Street, Belfast.....	1849		2	0	1904	fortnghtly	Belfast Society
5596	McCranor (n) ..	John	33, John Street, Penicuik	1865	8	0	0	1910	yearly	Edinburgh Society
5802	McCrimmond .	Jas.	Dalmarnock Rd., Glasgow	1836		8	0	1909	monthly	Glasgow
5690	McDonald (+) .	Allan	Carinish, North Uist	53	4	0	0	..	yearly	Edinburgh Asylum
2903	Macdonald	Bernard Augustus	Offley, Hitchin, Herts.	..		5	0	..	monthly	National Blind Relief
5684	MacDonald....	Diana B.	Cairney Hill, Dunfermline.....	53	5	0	0	..	yearly	Edinburgh Asylum
5805	McDonald (n)..	Jas.	St. Mungo St., Glasgow	1869		10	0	1911	monthly	Glasgow
4103	Macdonald	Jas.	74, Parson Street, Glasgow	1867	6	0	0	1897	yearly	Royal Blind Pension
168	McDonald ...	Mary Ann	12, Park Grove, Battersea Park Road, S.W.	1858	20	0	0	1888	yearly	Blind Man's Friend
2609	Macdonald	Mary Ann	28, Longhedge Street, Battersea Park Road	..		10	0	..	monthly	National Blind Relief
5683	McDonald	Norman	Woodland, Skeabost Bdge., Portree..	74	5	0	0	..	yearly	Edinburgh Asylum
5571	M'Dowell (+)..	Robert	7, Freer Street, Edinburgh	1860	10	0	0	1910	yearly	Edinburgh Society
1760	Mace	Mary A.	Brigstock, Thrapston	87	10	0	0	1909	yearly	Hetherington's
564	Macer	Mary Ann	137, High Road, Leyton	76	5	0	0	1898	yearly	Clothworkers'
964	Macer	Mary Ann	137, High Road, Leyton	1837	5	0	0	1908	yearly	Cordwainers'
5504	McEvoy	Edward	5, King's Avenue, Ballybough Road, Dublin	1890		10	0	1902	monthly	Drumcondra
4104	Macey	Elizabeth Matilda	13,Lower Back of Walls, Southampton	1868	6	0	0	1895	yearly	Royal Blind Pension
2904	Macey	Elizabeth Matilda	13, Lower Back of the Walls, Southampton	..		5	0	..	monthly	National Blind Relief
5233	McGharry	Mary	Change, Bacup	1844	6	0	0	1907	yearly	Rossendale
5804	McGillvray	Alex.	Broomloan Road, Govan, Glasgow ..	1845		8	0	1905	monthly	Glasgow
5803	McGilvray	Malcolm	Cranston Street, Glasgow	1857		10	0	1909	monthly	Glasgow
5540	McGregor	Grace.....	7, King's Road, Dundee	1847	5	0	0	1893	yearly	Dundee
5685	MacGregor	Jane D.	Auchtergavin, Bankfoot	71	3	0	0	..	yearly	Edinburgh Asylum
5183	McGuire	Margaret	5, Howard Street, Gt. Jackson St., Hulme, Manchester	1846		2	6	1900	weekly	Henshaw's

No.	Surname	Christian Name or Initials	Address	Year of Birth or Age	Amount £	s.	d.	Year of Appointment	Recurrence (if renewed)	Abbreviated Name of Charity
2157	MacHugh (n) ..	John	17, Weston Place, Edgware Road ..	1849		13	0	1900	yearly	Howard's
795	McIlwrath.....	Alice	St. Basil's Home, Iffley Road, Oxford	66	10	0	0	1906	yearly	Clothworkers'
3493	McInnes (n) ..	Henrietta	Island of Iona, N.B.	1845	9	0	0	1902	yearly	Royal Blind Pension
5140	McInnes	William	47, Madryn Street, Liverpool	1851		7	0	1907	weekly	Liverpool Workshops
5392	McIntosh	Barbara Ross...	70, Blenheim Place, Aberdeen	..	15	0	0	1899	yearly	York Emanuel
4107	McIntosh	Edw.	5, Liverpool Square, Newcastle-on-Tyne	1852	6	0	0	1900	yearly	Royal Blind Pension
1786	McIntyre	Ann Elizabeth ..	123, Galloway Road, Shepherd's Bush, W.	83	10	0	0	1893	yearly	Hetherington's
1787	McKay (n).....	Alexander.....	137A, Kensal Rd., Kensal Town, W..	61	10	0	0	1910	yearly	Hetherington's
5509	Mackay	Ann	77, Milnbank Road, Dundee	1848	10	0	0	1905	yearly	Dundee
5686	MacKay (+) ..	Annie	26, Ashfield Place, Aberdeen.....	53	4	0	0	..	yearly	Edinburgh Asylum
5691	McKay	Donald	Portnocon, Laid, Durness	65	4	0	0	..	yearly	Edinburgh Asylum
5687	MacKay	Jane	1, High Street, Wick	64	3	0	0	..	yearly	Edinburgh Asylum
5692	McKay	Margaret	Inver, Fearn, Ross-shire	59	4	0	0	..	yearly	Edinburgh Asylum
605	Mackay	Selina Frances .	57, Plevna Road, S. Tottenham, N. .	1849	5	0	0	1906	yearly	Clothworkers'
5806	McKee.....	Elizabeth	Montgreenan	1859		6	0	1899	monthly	Glasgow
5693	McKenzie (n) ..	Alex.	21, Marischal Street, Aberdeen.....	70	3	0	0	..	yearly	Edinburgh Asylum
5694	McKenzie	Betsie	Averon Cottage, Back Street, Alness.	75	4	0	0	..	yearly	Edinburgh Asylum
5281	Mackenzie.....	Ellen	16, Irwell St., Paley Road, Bradford	1843	5	4	0	1909	yearly	Bradford Institution
5807	McKenzie	Helen	Johnstone	1861		7	0	1900	monthly	Glasgow
5688	MacKenzie (+)	John	23, Stewart Terrace, Edinburgh	66	4	0	0	..	yearly	Edinburgh Asylum
5597	Mackenzie.....	Roderick	Admiralty Street, Leith.....	1857	8	0	0	1909	yearly	Edinburgh Society
847	Mackie	Robert	74, Milward Road, Clive Vale, Hastings	1841	20	0	0	1902	yearly	Clothworkers'
962	Mackie	Robert	74, Milward Rd., Clive Vale, Hastings	1841	5	0	0	1902	yearly	Cordwainers'
5689	MacKinnon ...	Effie	Flodibay, Harris	82	3	0	0	..	yearly	Edinburgh Asylum
5572	M'Lellan (+) ..	Angus	1, Gray's Close, Kelso	1867	10	0	0	1907	yearly	Edinburgh Society
611	Macklow	William	22, Oakwood Rd., Sparkhill, Birmingham	71	5	0	0	1900	yearly	Clothworkers'
1761	Macklow	William.....	22, Oakwood Road, Sparkhill, Birmingham	72	10	0	0	1900	yearly	Hetherington's
5695	McLaren	John	65, Grassmarket, Edinburgh	64	3	0	0	..	yearly	Edinburgh Asylum

5698	McLennan	Donald	Tigharry, North Uist	82	4	0	0	..	yearly	Edinburgh Asylum
5808	McLeod	David	Centre Street, Glasgow	1844		8	0	1909	monthly	Glasgow
5809	McLeod (—)	Joseph	Moir Street, Glasgow	1837		6	0	1906	monthly	Glasgow
5696	McLeod	Malcolm	The Town, Bernera, Lochmaddie	75	3	0	0	..	yearly	Edinburgh Asylum
5697	MacLeod	William	31, Nicholson St., Pulteneytown, Wick	77	3	0	0	..	yearly	Edinburgh Asylum
170	MacMahon (n)	Edith Alice	15, Annis Rd., South Hackney, N.E.	1871	12	0	0	1911	yearly	Blind Man's Friend
2182	McMahon (n)	Edith Alice	15, Annis Road, S. Hackney	1862		2	0	1908	weekly	Indigent Blind Visitg.
2610	McMahon (n)	Edith Alice	15, Annis Road, Victoria Park Road, E.	..		10	0	..	monthly	National Blind Relief
851	McManus	Cath. Ann	34, Lonsdale Road, Barnes	1839	20	0	0	1903	yearly	Clothworkers'
5810	McMannigal	Agnes	Barrhead	1844		8	0	1906	monthly	Glasgow
5699	McNeill	Catherine	c/o Duncan, Magdalene Cottage, Musselburgh	56	3	0	0	..	yearly	Edinburgh Asylum
1007	Macon (n) (*see also* Mason)	Charles	68, Duncombe Road, Hornsey Rise, N.	1827	3	0	0	1882	yearly	Cordwainers'
5539	Maconochie	Elizabeth	27, Victoria Road, Dundee	1887	5	0	0	1908	yearly	Dundee
5700	McPherson	Ronald	76, Raeburn Place, Edinburgh	68	4	0	0	..	yearly	Edinburgh Asylum
5812	McQueen	Allan	S. Woodside Road, Glasgow	1835		8	0	1900	monthly	Glasgow
4691	McRoberts	Sarah Ann	5, Northumberland Street, Belfast	1836	6	0	0	1906	yearly	Poor Adult
5811	McVicar	Neil	Harvie Street, Glasgow	1854		8	0	1910	monthly	Glasgow
2611	Madder	Joseph Robert	109, Alexander Road, Croydon	..		10	0	..	monthly	National Blind Relief
4108	Madder	Joseph Robert	109, Alexandra Road, Croydon	1866	6	0	0	1903	yearly	Royal Blind Pension
5334	Maddison (+)	Sarah Ann	1, Ada St., Queensbury	1869		1	6	1909	weekly	Halifax Society
1762	Maddock (n)	James M.	4, Burnley Rd., Ainsdale, Southport	58	10	0	0	1910	yearly	Hetherington's
2905	Magford	John	Bridge Street, St. Blazey, Cornwall	..		5	0	..	monthly	National Blind Relief
5503	Maginnes	Miss M.	Stillorgon, Dublin	86	12	0	0	..	yearly	Dublin National Institution
1763	Mahony	Dennis	76, Rhodeswell Road, Stepney, E.	80	10	0	0	1896	yearly	Hetherington's
2906	Mahoney	Dennis	76, Rhodeswell Road, Stepney, E.	..		5	0	..	monthly	National Blind Relief
4692	Mahoney	Dennis	76, Rhodeswell Rd., Stepney, E.	1836	6	0	0	1883	yearly	Poor Adult
3494	Main	George	8, Robert Street, Commercial Road, Pimlico	1838	9	0	0	1900	yearly	Royal Blind Pension
5573	Main (n)	Helen	166, Dumbiedykes Rd., Edinburgh	1862	10	0	0	1911	yearly	Edinburgh Society
2907	Major	David	Fisher's Road, Totton, nr. Southampton	..		5	0	..	monthly	National Blind Relief
5574	Malcolm (+)	Alexander	55, Pleasance, Edinburgh	1858	10	0	0	1907	yearly	Edinburgh Society
1764	Mallison	Thomas	48, Harford Street, Stepney, E.	74	10	0	0	1904	yearly	Hetherington's
2158	Maloney (n)	Alice	52, Henry Street, St. John's Wood, N.W.	1841		13	0	1883	yearly	Howard's

No.	Surname	Christian Name or Initials	Address	Year of Birth or Age	Amount £	s.	d.	Year of Appointment	Recurrence (if renewed)	Abbreviated Name of Charity
3249	Malyan	Richard	Heriot Rd., Edenbridge, Kent	1827	12	0	0	1899	yearly	Royal Blind Pension
5184	Manalapy	Ann	22, Gay Street, Manchester	1850		2	6	1900	weekly	Henshaw's
5363	Manifield	Mary	Overend Cottages, Selbourne Rd., Crosspool, Sheffield	1855		7	0	1903	weekly	Sheffield Institution
1765	Mann	Lucy Elizabeth	Union Street, Tetbury, Glos.	67	10	0	0	1905	yearly	Hetherington's
3495	Mann	Lucy Elizabeth	Union Street, Tetbury, Glos.	1844	9	0	0	1907	yearly	Royal Blind Pension
2612	Mann	William	1, Church Terrace, High St., Homerton	..		10	0	..	monthly	National Blind Relief
4109	Mann	William	1, Church Terrace, High St.,Homerton	1855	6	0	0	1905	yearly	Royal Blind Pension
25	Manning	Sarah Ann	24, Martin Street, Bristol	..	31	0	0	1896	yearly	Bath School Trust
2242	Mansell	Annie	48, Liddon Road, Plaistow, E.	..	1	0	0	..	monthly	National Blind Relief
848	Mansell	Sarah	17, Landseer Rd., Upper Holloway,N.	1831	20	0	0	1903	yearly	Clothworkers'
849	Manser	Louisa	26, Star Road, Ashford	1847	20	0	0	1901	yearly	Clothworkers'
3496	Manser	Mary	21, Kimpton Road, Church Street, Camberwell	1836	9	0	0	1897	yearly	Royal Blind Pension
1766	Manser	Robert A.	Yew Tree Cottage, Lower Halstow, Sittingbourne	69	10	0	0	1909	yearly	Hetherington's
4693	Manser (n)	Robert Alfred	Yew Tree Cottage, Lower Halstow, Sittingbourne	1843	6	0	0	1911	yearly	Poor Adult
5185	Mansford (+)	S. S.	79, Morton St., Ducie St., Stockport Road, Manchester	1867		3	0	1902	weekly	Henshaw's
5701	Manson (n)	Mrs. Thomas	Old Schoolhouse, Sillafirth, Yell, Shetland	76	3	0	0	..	yearly	Edinburgh Asylum
4110	Manuelle	Bessie	Truro Hill, Penryn, Cornwall	1864	6	0	0	1888	yearly	Royal Blind Pension
5081	Marchant	Martha	11, Alma Street, Trowbridge	..	4	0	0	..	biennially	Bristol School
4111	Marchant	Martha	39, Conigre, Trowbridge	1855	6	0	0	1899	yearly	Royal Blind Pension
2613	Marchant	Mary Ann	5, Collinson St., Alfreton Rd., Nottingham	..		10	0	..	monthly	National Blind Relief
4112	Marchant	Theresa	114, Elm Grove, Brighton	1871	6	0	0	1909	yearly	Royal Blind Pension
2908	Mardling	Florence	8, Southampton St.,Fitzroy Square,W.	..		5	0	..	monthly	National Blind Relief
1767	Markey (n)	Selina R. F.	57, Plevna Rd., Stamford Hill, N.	62	10	0	0	1910	yearly	Hetherington's
1768	Marks	Anna	7, Pope's Almshouse, Taunton	58	10	0	0	1908	yearly	Hetherington's
2614	Marks	Anna	7, Pope's Almshouses, Taunton	..		10	0	..	monthly	National Blind Relief
566	Marler	Jane	31, Melford Road, Walthamstow, N.E.	1828	5	0	0	1906	yearly	Clothworkers'

959	Marlow (n)	Robert	10, Raglan Street, Kentish Town	1865	5	0	0	1911	yearly	Cordwainers'
4113	Marlow	Robert	10, Raglan Street, Kentish Town, N.W.	1864	6	0	0	1907	yearly	Royal Blind Pension
5702	Marr	Mary	12, Semple Street, Edinburgh	80	3	0	0	..	yearly	Edinburgh Asylum
5282	Marriott	Geo.	42, Conduit Street, Manningham, Bradford	1848	10	0	0	1909	yearly	Bradford Institution
1769	Marriott	George	42, Conduit Street, Manningham, Bradford	63	10	0	0	1908	yearly	Hetherington's
4114	Marriott (n)	Margaret J.	37, Weldon Crescent, Harrow	1875	6	0	0	1901	yearly	Royal Blind Pension
1770	Marrs (n)	Joseph	Bank View, Dalston, Carlisle	63	10	0	0	1910	yearly	Hetherington's
5375	Marsay	John R.	Silver Street, Whitby	1868	5	5	0	1906	yearly	Whitby Trust
439	Marsden	Ellen	Cark-in-Cartmel, Lancs.	1830	5	0	0	1910	yearly	Clothworkers'
1771	Marsden (n)	Ellen	High Row, Flookburgh, Cark-in-Cartmell, Lancs.	81	10	0	0	1910	yearly	Hetherington's
1773	Marsh	Margaret	130, Gloucester Road, Brighton	84	10	0	0	1901	yearly	Hetherington's
1772	Marsh	John	3, May Street, Hurst Hill, Sedgley, Bilston	76	10	0	0	1897	yearly	Hetherington's
4115	Marshall	Ada	89, Blake's Road, Peckham	1866	6	0	0	1896	yearly	Royal Blind Pension
4932	Marshall	Ada	89, Blake's Road, Peckham	1866	2	0	0	1901	yearly	South London
5186	Marshall	Edith	55, Bristol Street, Hulme, Manchester	1853		2	6	1900	weekly	Henshaw's
1774	Marshall	Elizabeth	18, Granville Street, Elland, Yorks.	59	10	0	0	1908	yearly	Hetherington's
4549	Marshall	Grace	Benoak, St. Keyne R.S.O., Cornwall	1842	10	0	0	1901	yearly	Poor Adult
3497	Marshall	Grace	Benoak, Duloe R.S.O., Cornwall	1842	9	0	0	1893	yearly	Royal Blind Pension
2243	Marshall	Mary Allen	99, Down's Road, Lower Walmer	..	1	0	0	..	monthly	National Blind Relief
4116	Marshall	Mary Allen	99, Down's Road, Lower Walmer	1858	6	0	0	1894	yearly	Royal Blind Pension
1775	Marshall	Mary Ann	22, Scott's Lane, Wellington, Somerset	80	10	0	0	1904	yearly	Hetherington's
5703	Marston (n)	Louisa	127, Bruntsfield Place, Edinburgh	49	3	0	0	..	yearly	Edinburgh Asylum
483	Martin	Alfred	3, Moor Lane Chambers, Cloth Fair, E.C.	1858	5	0	0	1907	yearly	Clothworkers'
1247	Martin (n)	Alfred	3, Moor Lane Chambers, Cloth Fair, E.C.	1858	20	0	0	1911	yearly	Goldsmiths'
4117	Martin	Alfred	43, New Court, Clothfair, E.C.	1862	6	0	0	1908	yearly	Royal Blind Pension
4694	Martin	Alice	33, Station Road, Prescot, Lancs.	1863	6	0	0	1905	yearly	Poor Adult
4118	Martin	Alice	33, Station Road, Prescot, Lancs.	1863	6	0	0	1906	yearly	Royal Blind Pension
1290	Martin	Elizabeth	17, Goodwin Buildings, Marshalsea Road, Southwark Bridge Road, S.E.	1851	20	0	0	1891	yearly	Goldsmiths'
565	Martin	Elizabeth Louisa	20, Goodwin Buildings, Marshalsea Road, Southwark, S.E.	1852	5	0	0	1877	yearly	Clothworkers'
4119	Martin	Henry James	403, Bexhill Road, St. Leonards-on-Sea	1876	6	0	0	1908	yearly	Royal Blind Pension
440	Martin (n)	Isabella	24, Thomas Street, Carlisle	1860	5	0	0	1910	yearly	Clothworkers'

No.	Surname	Christian Name or Initials	Address	Year of Birth or Age	Amount £	s.	d.	Year of Appointment	Recurrence (if renewed)	Abbreviated Name of Charity
4120	Martin	Isabella	17, Victoria Place, Carlisle	1860	6	0	0	1894	yearly	Royal Blind Pension
668	Martin	James	58, North Row, Roose, Barrow-in-Furness	1849	10	0	0	1895	yearly	Clothworkers'
3085	Martin	Jane	c/o The Incumbent, St. Helen's, Ipswich	..	10	0	0	..	yearly	Painters'
4695	Martin	Mary Ann	10, Victoria Terrace, West St., Harrow-on-the-Hill	1862	6	0	0	1906	yearly	Poor Adult
4121	Martin	Mary Ann	3, Victoria Terrace, West St., Harrow-on-the-Hill	1862	6	0	0	1901	yearly	Royal Blind Pension
2909	Martin (n)	Rebecca	37, Yelverton Road, Battersea, S.W.	..		5	0	..	monthly	National Blind Relief
1776	Martin	Thomas	Woolley, Wakefield	58	10	0	0	1909	yearly	Hetherington's
2910	Martin (n)	Walter J.	Millgate, Aylsham, Norfolk	..		5	0	..	monthly	National Blind Relief
171	Maslin	William	Lambourn, Berks.	1840	12	0	0	1903	yearly	Blind Man's Friend
960	Maslin	William	Lambourne, Berks.	1831	5	0	0	1890	yearly	Cordwainers'
1016	Maslin	William	Lambourn, Berks.	..	10	0	0	..	biennially	Drapers'
334	Mason	Amelia	102, Cromwell Rd., Hounslow, Isleworth	67	5	0	0	1892	yearly	Clothworkers'
958	Mason	Charles	68, Duncombe Road, Hornsey Rise, N.	1827	5	0	0	1882	yearly	Cordwainers'
1291	Mason	Charles	68, Duncombe Road, Hornsey Rise, N.	1827	20	0	0	1901	yearly	Goldsmiths'
2911	Mason (*see also* Macon)	Charles	68, Duncombe Road, Hornsey Rise, N.	..		5	0	..	monthly	National Blind Relief
3250	Mason	Charles	135, Fairbridge Road, Upper Holloway	1827	12	0	0	1884	yearly	Royal Blind Pension
2615	Mason	Edwin	7, Broom Hill, Wombwell, near Barnsley	..		10	0	..	monthly	National Blind Relief
172	Mason (n)	John	Back Road East, St. Ives, Cornwall	1852	12	0	0	1911	yearly	Blind Man's Friend
1777	Mason (n)	John	Back Road East, St. Ives, Cornwall	59	10	0	0	1910	yearly	Hetherington's
3498	Mason	Joseph	4, Avon Street, Liverpool	1836	9	0	0	1902	yearly	Royal Blind Pension
3499	Masson	Mary R.	19, Gladstone Road, West Croydon	1844	9	0	0	1908	yearly	Royal Blind Pension
1778	Masters	James Caleb	2, Station Road, Ilkeston Junction, Notts.	66	10	0	0	1906	yearly	Hetherington's
2616	Matthews	Emily	Peabody Buildings, 7th Block, Roscoe Street, Finsbury, E.C.	..		10	0	..	monthly	National Blind Relief
4122	Matthews (n)	Emily	Peabody Buildings, Roscoe Street, E.C.	1873	6	0	0	1911	yearly	Royal Blind Pension

4849	Matthews (n) ..	Emily	195, Quinn's Buildings, Popham St., Islington, N.	..		1	0	..	weekly	Somers Town
5049	Matthews	John	46, Church Rd., Horfield, Bristol	1829	10	0	0	1880	yearly	Merlott's
5258	Matthews	Mary	13, Fitzroy Street, Ipswich	94		1	0	..	weekly	Ipswich
5837	Matthews	Mrs.	6, The Old College, Dulwich	1829	1	0	0	1893	weekly	Dulwich College
1779	Matthews	Richard George	2, Corporation Buildings, St. Philip's Marsh, Bristol	67	10	0	0	1905	yearly	Hetherington's
5050	Matthews	Richard George	2, Corporation Buildings, Chapel Street, St. Philip's Marsh, Bristol	1843	10	0	0	1901	yearly	Merlott's
1780	Matthews	Walter.....	2, Stroud's Place, Ellbroad Street, Bristol	66	10	0	0	1909	yearly	Hetherington's
1781	Matthews (n) ..	William.....	3, Pineapple Buildings, Temple Street, Southwark	64	10	0	0	1910	yearly	Hetherington's
1782	Matthews	Wm. S.....	King Street, Bridport.....	68	10	0	0	1908	yearly	Hetherington's
5112	Maunder	Charles W. F....	68, Lancaster Road, Southsea	..	30	0	0	1902	yearly	Portsmouth
4850	May	Annie	16, Charrington Street, St. Pancras .	..		8	0	..	weekly	Somers Town
3218	May	George.....	113, Park Road, Henley-on-Thames .	1823	15	0	0	1907	yearly	Royal Blind Pension
2912	May	Mary	Armada Road, nr. Plymouth.....	..		5	0	..	monthly	National Blind Relief
3500	May	Mary	Armada Street, Cawsand, Plymouth..	1844	9	0	0	1899	yearly	Royal Blind Pension
173	Maybanks	William	80, Railway Grove, New Cross, S.E. ..	1848	12	0	0	1898	yearly	Blind Man's Friend
484	Maybanks	William	80, Railway Grove, New Cross, S.E.	1848	5	0	0	1898	yearly	Clothworkers'
2913	Maybanks	William	79, Railway Grove, New Cross, S.E. ..	..		5	0	..	monthly	National Blind Relief
4123	Mayes	Eleanor Julia ..	1, Victoria Rd., Rope Walk, Bristol ..	1860	6	0	0	1891	yearly	Royal Blind Pension
2914	Mayfield	Florence Gertrude	46, Blake Street, Gordon Road, Nottingham	..		5	0	..	monthly	National Blind Relief
4124	Mayfield	Florence Gertrude	46, Blake Street, Gordon Rd., Nottingham	1880	6	0	0	1904	yearly	Royal Blind Pension
1783	Mayle	George.....	Kimbolton, St. Neots	79	10	0	0	1895	yearly	Hetherington's
2617	Mayle	George.....	Stoneby, Huntingdon.....	..		10	0	..	monthly	National Blind Relief
850	Maynard	Eliz. Ann	6, New Almshouses, Abbey Lane, Saffron Walden	1836	20	0	0	1908	yearly	Clothworkers'
174	Maynard	John	22, Wisbeach Road, Broadway, Croydon	1863	12	0	0	1907	yearly	Blind Man's Friend
1788	Meacock	Arthur R. M....	18, Brunswick Road, Highgate Hill ..	63	10	0	0	1908	yearly	Hetherington's
4848	Meacock	Arthur R. M. ..	18, Brunswick Road, Highgate Hill..	..		1	0	..	weekly	Somers Town
620	Meacock	Sarah.....	36, Ackroyd Road, Honor Oak Park, S.E.	1843	5	0	0	1906	yearly	Clothworkers'
966	Meacock	Sarah.....	36, Ackroyd Road, Honor Oak Park, S.E.	1844	5	0	0	1909	yearly	Cordwainers'

No.	Surname	Christian Name or Initials	Address	Year of Birth or Age	Amount £	s.	d.	Year of Appointment	Recurrence (if renewed)	Abbreviated Name of Charity
1789	Meacock	Sarah	36, Ackroyd Rd., Honor Oak Park, S.E.	68	10	0	0	1905	yearly	Hetherington's
3501	Mead	Mary	Church Green, Coggeshall	1841	9	0	0	1902	yearly	Royal Blind Pension
35	Meads	Sarah Jane	35, Shelley Avenue, East Ham	1826	5	0	0	1892	yearly	Blind Female
1790	Meads	Sarah Jane	c/o Mrs. Baldwin, 35, Shelley Avenue, Manor Park, E.	85	10	0	0	1894	yearly	Hetherington's
3219	Meads (+)	Sarah Jane	35, Shelley Avenue, East Ham	1826	15	0	0	1892	yearly	Royal Blind Pension
567	Mealing	Miriam Maria	9, Abercrombie Avenue, High Wycombe	1835	5	0	0	1899	yearly	Clothworkers'
3086	Mealing	Miriam Maria	c/o The Incumbent, St. John's, High Wycombe, Bucks.	..	10	0	0	..	yearly	Painters'
644	Mears	Robert	Warner's Cott., Kew Green, Surrey	1844	5	0	0	1899	yearly	Clothworkers'
4125	Medden	Mary Ann	82, Northcroft Rd., Ealing, W.	1876	6	0	0	1904	yearly	Royal Blind Pension
2618	Medhurst	Sarah	25, Charles Road, Wigston Magna, Leicester	..		10	0	..	monthly	National Blind Relief
4126	Medlin	Louisa	20, Killigrew St., Falmouth	1873	6	0	0	1904	yearly	Royal Blind Pension
804	Mee	Eliza	Gipping Cottages, Bramford, Ipswich	84	20	0	0	1890	yearly	Clothworkers'
3220	Mee	Eliza	Gipping Cottages, Bramford, Ipswich	1825	15	0	0	1877	yearly	Royal Blind Pension
1791	Meehan	Ann	52, Park Road, Ryde, I.W.	74	10	0	0	1902	yearly	Hetherington's
2619	Meehan	Anne	52, Park Road, Ryde, I.W.	..		10	0	..	monthly	National Blind Relief
852	Meek	Alice	25, Clarendon St., Wolverhampton	1855	20	0	0	1897	yearly	Clothworkers'
1146	Meek	Alice	25, Clarendon St., Wolverhampton	1855	10	0	0	1896	yearly	Gardner's Trust
5187	Melia	Patrick	24, Hollinwood St., Regent Rd., Salford, Manchester	1874		3	0	1908	weekly	Henshaw's
1017	Mellor	Phœbe	Church End Cottages, Nether Whitacre, Coleshill, nr. Birmingham	..	10	0	0	..	biennially	Drapers'
4696	Mellor	Phœbe	Church End Cottages, Nether Whitacre, Coleshill, nr. Birmingham	1858	6	0	0	1901	yearly	Poor Adult
2620	Mellor	Phœbe	Church End Cottages, Nether Whitacre, Coleshill, nr. Birmingham	..		10	0	..	monthly	National Blind Relief
2295	Meltham	Louisa	13, Roch Court, Berkeley Place, Clifton, Bristol	..		15	0	..	monthly	National Blind Relief
2621	Melyan	George	49, Dawlish Street, Leyton, E.	..		10	0	..	monthly	National Blind Relief

1792	Menadue	John	Polgoda Cottage, Perranzabuloe, Cornwall	81	10	0	0	1907	yearly	Hetherington's
3502	Mentor	Selina	68A, Colebrook Row, Essex Road, N.	1840	9	0	0	1908	yearly	Royal Blind Pension
1793	Mercer (n)	Arthur	78, Hockley Hill, Birmingham	57	10	0	0	1911	yearly	Hetherington's
758	Mercer	Matilda	Yalding, Kent	75	10	0	0	1897	yearly	Clothworkers'
1147	Merry	Herbert	55, Cheriton Avenue, Folkestone	1854	10	0	0	1899	yearly	Gardner's Trust
2622	Messer	George	6, Weymouth Square, Walcot, Bath	..		10	0	..	monthly	National Blind Relief
4127	Messer	George	6, Weymouth Square, Walcot, Bath	1865	6	0	0	1890	yearly	Royal Blind Pension
5878	Messinger	Rebecca	68, Bostock Avenue, Northampton	72	20	0	0	1907	yearly	Agricultural Benvlnt.
3196	Mettam	Louisa	13, Rock Court, Berkeley Place, Clifton, Bristol	1838	9	0	0	1908	yearly	Royal Blind Pension
2915	Middle	John Henry	Broadway, Dorchester	..		5	0	..	monthly	National Blind Relief
3503	Middle (+)	John Henry	Broadway, Dorchester	1851	9	0	0	1897	yearly	Royal Blind Pension
1794	Middleditch	Charles	Hazeleigh, near Maldon, Essex	79	10	0	0	1893	yearly	Hetherington's
5541	Middlemas	James	Institution for the Blind, Dundee	1857	5	0	0	1909	yearly	Dundee
5598	Middleton (n)	Elizabeth	12, Jane Street, Leith	1845	8	0	0	1910	yearly	Edinburgh Society
5283	Midgley	Herbert	22, Round Street, Bowling Old Lane, Bradford	1879	10	0	0	1907	yearly	Bradford Institution
175	Mildon (—)	Robert	Fairlight Cottage, 16A, Braddon St., Torquay	1850	12	0	0	1899	yearly	Blind Man's Friend
2244	Mildon	Robert	Fairlight Cottage, 16A, Braddon St., Torquay	..	1	0	0	..	monthly	National Blind Relief
3504	Mildon (+)	Robert	Fairlight Cottage, 16A, Braddon St., Torquay	1851	9	0	0	1894	yearly	Royal Blind Pension
5393	Miles	Herbert E.	Pettistree, Wickham Mkt.	..	20	0	0	1899	yearly	York Emanuel
1795	Miles (n)	James	47, Outram St., Copenhagen St., Islington, N.	67	10	0	0	1910	yearly	Hetherington's
568	Miles (n)	Margaret	75, Tower St., Westminster Bridge Road, S.E.	54	5	0	0	1911	yearly	Clothworkers'
1148	Millard	Sarah Anne	32, Wiltshire Rd., Brixton	1847	10	0	0	1894	yearly	Gardner's Trust
1311	Millard	Sarah A.		1846	50	0	0	1896	yearly	Governesses' Benvlnt.
176	Millard	Susan	17, Guion Road, Fulham, S.W.	1843	12	0	0	1900	yearly	Blind Man's Friend
965	Millard	Susan	17, Guion Road, Fulham, S.W.	1844	5	0	0	1909	yearly	Cordwainers'
4128	Miller	Alice	79, Wycliffe Road, Northampton	1872	6	0	0	1904	yearly	Royal Blind Pension
Z 5704	Miller	Eliza	72, Old Town, Peebles	52	4	0	0	..	yearly	Edinburgh Asylum
3176	Miller	Elizabeth A.	20, Mount Gould Road, Plymouth	1846	20	0	0	1910	yearly	Royal Blind Pension
5705	Miller	John	Denend, Cardenden, Fife	72	5	0	0	..	yearly	Edinburgh Asylum
5510	Miller	Maggie	7, John Street, Dundee	1877	10	0	0	1908	yearly	Dundee

No.	Surname	Christian Name or Initials	Address	Year of Birth or Age	Amount £	s.	d.	Year of Appointment	Recurrence (if renewed)	Abbreviated Name of Charity
1797	Miller (n).....	Mary A. W.	11, Park Street, Gt. Berkhamsted, Herts.	75	10	0	0	1910	yearly	Hetherington's
961	Miller.....	Mary Alice	3, Eric Road, Buckland, Dover	1828	5	0	0	1898	yearly	Cordwainers'
1149	Miller.....	Mary Alice	3, Eric Road, Buckland, Dover	1828	10	0	0	1898	yearly	Gardner's Trust
1796	Miller.....	Mary Alice	3, Eric Road, Buckland, Dover	83	10	0	0	1903	yearly	Hetherington's
1150	Miller (n).....	Peter	16, Clyde St.,HawthorneAvenue,Hull	1853	10	0	0	1911	yearly	Gardner's Trust
1798	Miller (n).....	Peter	16, Clyde Street, Hawthorne Avenue, Hull	58	10	0	0	1911	yearly	Hetherington's
5879	Miller.....	Richard.....	31, Oakfield Road, Balsall Heath, Worcs.	71	26	0	0	1906	yearly	Agricultural Benvlnt.
853	Miller.....	Richard.....	31, Oakfield Road, Balsall Heath, Birmingham	1840	20	0	0	1906	yearly	Clothworkers'
5706	Miller.....	Robert E.	28, College Bounds, Aberdeen.....	65	3	0	0	..	yearly	Edinburgh Asylum
5850	Miller (n).....	S.	11, Culmore Road, Peckham	..	4	4	0	..	yearly	Friendly Female
4129	Miller (n).....	Samuel	13, Green Brae, Palmer's Green, N...	1859	6	0	0	1910	yearly	Royal Blind Pension
1799	Miller (n).....	William.....	17, Worcester Street, Gateshead	57	10	0	0	1911	yearly	Hetherington's
5141	Millett (n)	James	13, House, 10 Court, Rose Place, Liverpool	1837		8	0	1911	weekly	Liverpool Workshops
854	Mills	Eliza	7, Littlewood, Hither Green, Lewisham	1837	20	0	0	1907	yearly	Clothworkers'
2623	Mills	Elizabeth	The Cottage, Woodman Cot, Dursley	..		10	0	..	monthly	National Blind Relief
291	Mills	Ellen	Shaw, Newbury	1850	5	0	0	1884	yearly	Clothworkers'
1800	Mills	Henry	119, Barrow Rd., Barton Hill, Bristol	69	10	0	0	1905	yearly	Hetherington's
177	Mills	James Samuel ..	54, Alvar Street, Deptford, S.E.....	1840	12	0	0	1908	yearly	Blind Man's Friend
485	Mills	James Samuel ..	54, Alvar Street, Deptford, S.E.....	1842	5	0	0	1902	yearly	Clothworkers'
4470	Mills	James Samuel ..	54, Alvar St., Church St., Deptford .	1842	8	0	0	1886	yearly	Royal Blind Pension
1801	Mills	John	West Barrow, East Worlington, Morchard Bishop, Devon	79	10	0	0	1898	yearly	Hetherington's
178	Mills	William	18, Stanley Grove, Reading	1852	16	0	0	1904	yearly	Blind Man's Friend
4971	Mills (+).....	William	18, Stanley Grove, George Street, Reading	1857	6	0	0	..	yearly	Reading
592	Millward	Edward	83, Walsall Street, West Bromwich, Staffs.	1842	5	0	0	1902	yearly	Clothworkers'

3087	Millward	Edward	c/o The Incumbent, West Bromwich, Stafford	..	10 0 0	..	yearly	Painters'
5860	Millward (+)	Samuel	25, Rodney Street, Pentonville, N.	..	5 2 10	..	yearly	Ramsey's
3505	Milne	John	30, School Street, Fraserburgh	1848	9 0 0	1887	yearly	Royal Blind Pension
2624	Milne	Thomas	Rennington, Alnwick	..	10 0	..	monthly	National Blind Relief
4461	Milne	Thomas	Rennington, Alnwick	1865	9 0 0	1896	yearly	Royal Blind Pension
2916	Mitchell (n)	Annie	Green, Tree Brae, Freuchie S.O., Fife	..	5 0	..	monthly	National Blind Relief
5542	Mitchell	Eliza	Institution for the Blind, Dundee	1864	5 0 0	1885	yearly	Dundee
957	Mitchell	Eliza Collings	132, Asylum Road, Peckham, S.E.	1816	5 0 0	1875	yearly	Cordwainers'
179	Mitchell	Eliza Collins	132, Asylum Road, Peckham, S.E.	1843	20 0 0	1890	yearly	Blind Man's Friend
5335	Mitchell (n)	Ellen	70, Violet Street, Halifax	1886	1 0	1911	weekly	Halifax Society
5707	Mitchell (+)	James	Wester Dron, Dairsie	41	9 0 0 for the three	..	yearly	Edinburgh Asylum
5708		Thomas		36				
5709		Marjory A.		33				
4550	Mitchell	Martha	2, James St., Alpha Rd., Surbiton Hill	1851	10 0 0	1906	yearly	Poor Adult
5710	Mitchell	Mary	Freuchie, Fife	56	3 0 0	..	yearly	Edinburgh Asylum
5234	Mitchell (n)	Matilda	Acre Mill Road, Stackstead	1872	6 0 0	1910	yearly	Rossendale
5014	Mitchell	Mrs.	St. Helen's Street, Cockermouth	..	3 6 8 (about)	..	yearly	Hudson's
180	Mitchelmore	George	Slapton, Kingsbridge, S. Devon	1856	20 0 0	1892	yearly	Blind Man's Friend
1151	Mockett	Hannah E.	15, Denmark Avenue, Holderness Road, Hull	1847	10 0 0	1907	yearly	Gardner's Trust
1802	Mockett	Hannah E.	15, Denmark Avenue, Holderness Road, Drypool, Hull	63	10 0 0	1907	yearly	Hetherington's
2625	Moger	Cicely	Nazareth House, Southend-on-Sea	..	10 0	..	monthly	National Blind Relief
486	Moggridge	Robert	32, Salcombe Road, Leyton, E.	75	5 0 0	1889	yearly	Clothworkers'
2183	Moggridge	Robert	32, Silcombe Road, Leyton	1836	13 0	1902	quarterly	Indigent Blind Visitg.
3088	Moggridge	Robert	c/o The Incumbent, All Saints', Leyton	..	10 0 0	..	yearly	Painters'
2917	Moggridge	Robert	16, Dorset Mews North, N.W.	..	5 0	..	monthly	National Blind Relief
5880	Moggs	James	Framingham Earl, Norfolk	83	26 0 0	1907	yearly	Agricultural Benvlnt.
2296	Mogridge	Jane Selina	Morcombelake, nr. Charmouth, Dorset	..	15 0	..	monthly	National Blind Relief
181	Monro	Charles	89, Cromer Street, Gray's Inn Road, W.C.	1846	12 0 0	1885	yearly	Blind Man's Friend
4	Monro	Charles	89, Cromer St., Gray's Inn Road, W.C.	..	15 12 0	1900	yearly	General Welfare
3506	Monro	Charles	89, Cromer Street, Gray's Inn Road, W.C.	1847	9 0 0	1883	yearly	Royal Blind Pension
5711	Montgomery	Robt.	8, Philip Street, Paisley	45	4 0 0	..	yearly	Edinburgh Asylum
802	Montgomery	Walter Scott	Westleton, Suffolk	45	10 0 0	1910	yearly	Clothworkers'

No.	Surname	Christian Name or Initials	Address	Year of Birth or Age	Amount £	s.	d.	Year of Appointment	Recurrence (if renewed)	Abbreviated Name of Charity
182	Moody	Mary Ann	8, Little Park Street, Dorset Square, N.W.	1850	12	0	0	1901	yearly	Blind Man's Friend
759	Moody.....	Mary Ann	8, Little Park Street, Dorset Square, N.W.	62	10	0	0	1907	yearly	Clothworkers'
2159	Moody (n)	Mary Ann	8, Little Park Street, Dorset Square, N.W.	1851		13	0	1876	yearly	Howard's
2626	Moody	Mary Ann.....	8, Little Park Street, Dorset Square, N.W.	..		10	0	..	monthly	National Blind Relief
4851	Moody	Mary Ann.....	8, Little Park Street, Dorset Sq.	..		1	0	..	weekly	Somers Town
760	Moody (+)....	Matilda	19, Attneave St., King's Cross, W.C. .	1828	10	0	0	1905	yearly	Clothworkers'
183	Moody (+)....	Walter Frank...	'Canada,' West Willow, Romsey, Hants	1850	16	0	0	1908	yearly	Blind Man's Friend
1803	Moody (n)	Walter Frank...	Canada, West Wellow, Hants.	61	10	0	0	1911	yearly	Hetherington's
4697	Moon	John	Connor Downs, Gwithian, nr. Hayle, Cornwall	1837	6	0	0	1903	yearly	Poor Adult
2627	Moon	Mary Ann	Mapperley, Derby	..		10	0	..	monthly	National Blind Relief
4130	Moon	Mary Ann	Mapperley, Derby	1879	6	0	0	1908	yearly	Royal Blind Pension
385	Moore	Charles	10, Exeter Street, Lisson Grove, W. .	1857	5	0	0	1909	yearly	Clothworkers'
1804	Moore	Charles	10, Bridport Street, Blandford Square, Lisson Grove, N.W.	57	10	0	0	1909	yearly	Hetherington's
4852	Moore	Charles	10, Exeter Street, Lisson Grove	..		1	6	..	weekly	Somers Town
5261	Moore (n)	Emily	63, Fitzroy Street, Ipswich	52		1	6	..	weekly	Ipswich
2918	Moore	Frank	c/o Mr. Hasketh, Ship's Croft, Wombwell, near Barnsley	..		5	0	..	monthly	National Blind Relief
3507	Moore (n)	Henry	49, Manor Rd., Hastings	1836	9	0	0	1911	yearly	Royal Blind Pension
1805	Moore	Henry John .... (*see also* John Henry)	43, Warwick Square, Milcote St., Blackfriars, S.E.	63	10	0	0	1909	yearly	Hetherington's
3508	Moore	Henry John	2, Content Street, Walworth.....	1848	9	0	0	1908	yearly	Royal Blind Pension
4950	Moore	Henry John	43, Manor St., Blackfriars	1848	2	0	0	1899	yearly	South London
669	Moore	James	Northam, Devon	80	10	0	0	1884	yearly	Clothworkers'
855	Moore	James	Queen Street, Bottesford, Nottingham	1839	20	0	0	1906	yearly	Clothworkers'

4698	Moore	John Henry (*see also* Henry John)	43, Warwick Square, Milcote St., Blackfriars Road, S.E.	1848	6	0	0	1902	yearly	Poor Adult
1806	Moore	Margaret E.	1, William Street, Islington Row, Birmingham	84	10	0	0	1905	yearly	Hetherington's
1807	Moore	Mary	14, Frederick St., St. John's Wood, N.W.	57	10	0	0	1909	yearly	Hetherington's
2160	Moore (n)	Mary	14, Frederick Street, St. John's Wood, N.W.	1854		13	0	1910	yearly	Howard's
4853	Moore (n)	Mary	36, Viaduct Street, Bethnal Green	..		1	0	..	weekly	Somers Town
2628	Moore	Robert A.	Annacloy, Co. Down	..		10	0	..	monthly	National Blind Relief
3512	Moppett	Frances K.	45, Amott Road, East Dulwich	1834	9	0	0	1905	yearly	Royal Blind Pension
856	Morcombe	Caroline	63, Bernard Rd., Elm Grove, Brighton	1849	20	0	0	1906	yearly	Clothworkers'
4699	Morcombe	Caroline	Bernard Road, Brighton	1849	6	0	0	1904	yearly	Poor Adult
2919	Morcombe	Caroline	120, Queen's Park Road, Brighton	..		5	0	..	monthly	National Blind Relief
3509	Morcombe	Caroline	120, Queen's Park Road, Brighton	1849	9	0	0	1886	yearly	Royal Blind Pension
184	More (n)	Jas. Arthur	41, Padiham Road, Sabden, Blackburn	1867	12	0	0	1910	yearly	Blind Man's Friend
1808	Morement (n)	Ellen Priscilla	33, Milton Road, South Tottenham	67	10	0	0	1911	yearly	Hetherington's
2297	Moreton	Carrie	18, Sedgwick Street, Homerton, N.E.	..		15	0	..	monthly	National Blind Relief
963	Morgan	Alice	5, High Street, Wallingford, Berks.	1867	5	0	0	1904	yearly	Cordwainers'
1152	Morgan	Alice	5, High Street, Wallingford, Berks.	1866	10	0	0	1906	yearly	Gardner's Trust
2920	Morgan	Alice	5, High Street, Wallingford, Berks.	..		5	0	..	monthly	National Blind Relief
4131	Morgan	Alice	5, High Street, Wallingford	1866	6	0	0	1905	yearly	Royal Blind Pension
1809	Morgan (n)	James	Winnal Common, Allensmore, Hereford	80	10	0	0	1910	yearly	Hetherington's
1810	Morgan	Louisa	8, St. Benedict's Church Alley, Norwich	61	10	0	0	1909	yearly	Hetherington's
2921	Morgan (n)	Martha	Thorpe Cottage, Hunstanton	..		5	0	..	monthly	National Blind Relief
4551	Morgan	Mary Ann	Cefyngola, Llansoy, Usk	1841	10	0	0	1904	yearly	Poor Adult
5441	Morgan	Mary Jane	Cardiff	1857	5	0	0	1907	yearly	Cardiff
5856	Morley (n)	William Francis.	36, St. Mary's Rd., Hornsey	45		3	0	1911	weekly	Hornsey
4132	Morley	William J. F. E.	36, St. Mary's Road, Hornsey, N.	1866	6	0	0	1910	yearly	Royal Blind Pension
5297	Morrell	Joe	11, Square St., Wakefield Rd., Bradford	1837	14	16	0	1900	yearly	Bradford Institution
185	Morrell	Mary	Vine Cottage, Clifton Road, Bowers Gifford, Essex	1854	12	0	0	1880	yearly	Blind Man's Friend
1292	Morrell	Mary	3, Eccles Row, Aylesford, Kent	1854	20	0	0	1892	yearly	Goldsmiths'
5712	Morris (n)	Bessie C.	11, Melville Place, Edinburgh	50	3	0	0	..	yearly	Edinburgh Asylum
5188	Morris (n)	George	33, Sawley St., Ashton New Road, Beswick	1841		3	0	1910	weekly	Henshaw's

No.	Surname	Christian Name or Initials	Address	Year of Birth or Age	Amount £	s.	d.	Year of Appointment	Recurrence (if renewed)	Abbreviated Name of Charity
4133	Morris	Gertrude C.	59, Rosebery Avenue, Tottenham	1870	6	0	0	1896	yearly	Royal Blind Pension
5417	Morris	Harriet	Ferryside	..	3	0	0	..	yearly	Carmarthen Society
5051	Morris	Isabella Caroline	5, Bush St., Hillgrove Hill, Bristol	1848	10	0	0	1899	yearly	Merlott's
4134	Morris	Isaiah	The Rock, Dawley, Salop	1864	6	0	0	1905	yearly	Royal Blind Pension
3089	Morris	James	c/o The Incumbent, St. Thomas', Birmingham	..	10	0	0	..	yearly	Painters'
386	Morris	John Thomas	22, Miles Street, Hammersmith	1842	5	0	0	1907	yearly	Clothworkers'
1811	Morris	John Thomas	22, Miles St., Hammersmith, W.	69	10	0	0	1907	yearly	Hetherington's
3510	Morris	John Thomas	56, Eyot Gardens, Hammersmith, W.	1842	9	0	0	1907	yearly	Royal Blind Pension
4135	Morris (n)	Lucy	Brookside Cottages, Kidderminster	1885	6	0	0	1911	yearly	Royal Blind Pension
4854	Morris	Margaret	38, Sandwich St., Burton Crescent, W.C.	..		2	0	..	weekly	Somers Town
4136	Morris	Mary Jane	7, Pennington Road, Southborough	1861	6	0	0	1901	yearly	Royal Blind Pension
4137	Morris	Richard	Mill Cottage, Penybont, Borth, Cardiganshire	1861	6	0	0	1898	yearly	Royal Blind Pension
186	Morris	William	9, Dalton Square, Kingsdown, Bristol	1848	16	0	0	1904	yearly	Blind Man's Friend
2629	Morrison	Mary Ann	Hillhead of Eden, King Edward, Banff	..		10	0	..	monthly	National Blind Relief
4138	Morrison	Mary Ann	Hillhead of Eden, King Edward, Banff	1881	6	0	0	1908	yearly	Royal Blind Pension
26	Morriss	Mary Jane	West Grafton, nr. Burbage, Wilts.	..	31	0	0	1896	yearly	Bath School Trust
1812	Morshead	Ann	3, North Road, Camborne	83	10	0	0	1895	yearly	Hetherington's
1813	Morshead	Kitty	North Road, Camborne	80	10	0	0	1893	yearly	Hetherington's
4139	Mortimer	E. Briggs	11, Ashton Street, Brighton	1863	6	0	0	1894	yearly	Royal Blind Pension
670	Mortimer	Thomas	53, St. Anne's Road, Burdett Road, E.	1844	10	0	0	1900	yearly	Clothworkers'
1153	Mortimer	Thomas	35, St. Anne's Road, Mile End	1844	10	0	0	1898	yearly	Gardner's Trust
3511	Morton	Benjamin	Grafton Regis, Stony Stratford	1832	9	0	0	1905	yearly	Royal Blind Pension
5394	Moseley	Mary Ann	St. Mary's Hill, Abergavenny	..	10	0	0	1891	yearly	York Emanuel
2298	Moss	Emily Matilda	234, Queen St., Upton Park, E.	..		15	0	..	monthly	National Blind Relief
4140	Moss	Emily Matilda	234, Queen's Road, Upton Park, E.	1879	6	0	0	1906	yearly	Royal Blind Pension
1293	Moss	George	41, Lordship Lane, Tottenham, N.	1869	20	0	0	1910	yearly	Goldsmiths'
2922	Moss	George	41, Lordship Lane, Tottenham	..		5	0	..	monthly	National Blind Relief
2630	Moss	Kate	25, Vincent Road, Highams Park, N.E.	..		10	0	..	monthly	National Blind Relief
4141	Moss	Kate	25, Vincent Road, Higham's Park, N.E.	1865	6	0	0	1894	yearly	Royal Blind Pension

3090	Moss (n)	Mary Anne	c/o The Incumbent, St. Peter's, Aston-under-Lyne	..	10	0	0	..	yearly	Painters'
5189	Moss	Richard	Duncan St., Gt. Clowes St., Higher Broughton, Manchester	1845		2	6	1900	weekly	Henshaw's
857	Moss	William	72, Willifield Cottages, Willifield Way, Hendon	1840	20	0	0	1900	yearly	Clothworkers'
187	Mottram	Thomas	Costaines Cottage, Biggin Hill, Westerham, Kent	1844	20	0	0	1884	yearly	Blind Man's Friend
3513	Mouse (+)	Sarah.....	46, Edward Street, Dunstable	1851	9	0	0	1894	yearly	Royal Blind Pension
1154	Mowbray	Walter J.	41, Hazelbourne Road, Balham	1869	15	0	0	1901	yearly	Gardner's Trust
5575	Moyes (+)	John Walls	24, Caledonian Crescent, Edinburgh .	1848	10	0	0	1908	yearly	Edinburgh Society
1155	Moyle	Stephen.....	Rough Street, Lannarth, Redruth ..	1844	15	0	0	1883	yearly	Gardner's Trust
1814	Moyles (n)	Sarah J.....	34, Salegill, Egremont, Cumberland..	58	10	0	0	1910	yearly	Hetherington's
1815	Muckley	Walter Henry ..	20, Terront Road, West Green, Tottenham, N.	74	10	0	0	1899	yearly	Hetherington's
1816	Muff.....	Sarah.....	85, Browgate, Baildon, Shipley, Yorks.	66	10	0	0	1906	yearly	Hetherington's
1817	Muffett	Martha	Kimberley House, Swaffham	70	10	0	0	1909	yearly	Hetherington's
621	Muggleton	Charlotte	Wymondham, Oakham, Leicester ...	1816	5	0	0	1889	yearly	Clothworkers'
5472	Mulholland (n).	John	7, The Line, Ballysillan	1842		4	0	1910	fortnghtly	Belfast Society
4142	Muller	Maud Victoria ..	128, Rye Lane, Peckham.....	1887	6	0	0	1910	yearly	Royal Blind Pension
3514	Mullet	Lydia E.	53, Chelsham Road, Clapham, S.W...	1850	9	0	0	1907	yearly	Royal Blind Pension
5498	Mulligan	M.	5, Little Britain Street, Dublin	..		3	0	..	weekly	Dublin Indigent Blind
3515	Mullins (n)	Mary	Old Exeter Road, Chudleigh, Devon.	1841	9	0	0	1911	yearly	Royal Blind Pension
1818	Mumford.....	John C.	The Almshouses, Hersham, Walton-on-Thames	72	10	0	0	1900	yearly	Hetherington's
858	Mundell.....	Henry Thos.....	1, Patmos Rd., North Brixton, S.W..	1859	20	0	0	1890	yearly	Clothworkers'
487	Munden.....	William Henry..	46, Library Mansions, Milcote Street, Southwark, S.E.	1854	5	0	0	1906	yearly	Clothworkers'
4501	Munden (+) ..	William Henry..	46, Library Mansions, Milcote Street, Southwark	1854	5	8	8	1890	yearly	School for Indigent Blind
349	Munn.....	Hannah.....	Langley, Maidstone	1838	5	0	0	1894	yearly	Clothworkers'
2631	Munnery (n)...	Alfred	9, Shelley Terrace, Horsham.....	..		10	0	..	monthly	National Blind Relief
4700	Munnery.....	Alfred	6, Wilson Road, Horsham	1864	6	0	0	1900	yearly	Poor Adult
2632	Munnis	George.....	14, Trevor Road, Hitchin	..		10	0	..	monthly	National Blind Relief
5543	Munro	William	Victoria Hospital, Dundee.....	1864	5	0	0	1898	yearly	Dundee
5499	Munroe (n)....	Mr.....	30, Temple Street, Dublin.....	..		3	0	..	weekly	Dublin Indigent Blind
5713	Munslow	Robt. W.	Roselea Cottage, King St., Dunoon..	51	3	0	0	..	yearly	Edinburgh Asylum
4934	Murdock (n) ..	Wm. Thos.....	297, Underhill Rd., Camberwell, S.E.	1850	2	0	0	1910	yearly	South London

No.	Surname	Christian Name or Initials	Address	Year of Birth or Age	Amount £	s.	d.	Year of Appointment	Recurrence (if renewed)	Abbreviated Name of Charity
4143	Murphy	Catherine	43, Turner Street, Shieldfield, Newcastle-on-Tyne	1879	6	0	0	1909	yearly	Royal Blind Pension
1156	Murray	Ann	9, King's Road, Clifton	1836	10	0	0	1894	yearly	Gardner's Trust
3516	Murray	Ann	9, King's Road, Clifton	1835	9	0	0	1883	yearly	Royal Blind Pension
5576	Murray (n)	Elizabeth	60, St. Leonard's Hill, Edinburgh ...	1836	10	0	0	1911	yearly	Edinburgh Society
612	Murray	James Wm.	59, Henry Street, Newcastle-on-Tyne	1832	5	0	0	1900	yearly	Clothworkers'
3517	Murray	James William..	57, Henry Street, Shieldfield, Newcastle-on-Tyne	1832	9	0	0	1897	yearly	Royal Blind Pension
3091	Murray	Mary	c/o The Incumbent, St. Saviour's, Crouch Hill, N.	..	10	0	0	..	yearly	Painters'
5813	Murray (n)	Peter	Joppa, Ayr	1843		6	0	1911	monthly	Glasgow
3221	Musto	Isabella	Homes for the Blind, Hanley Road, Crouch Hill, N.	1824	15	0	0	1896	yearly	Royal Blind Pension
1157	Mutter.....	William	9, Raglan Terrace, Whitby	1843	10	0	0	1898	yearly	Gardner's Trust
1819	Mutter.....	William	9, Raglan Terrace, Whitby	68	10	0	0	1901	yearly	Hetherington's
2299	Mutter.....	William	9, Raglan Terrace, Whitby	..		15	0	..	monthly	National Blind Relief
2923	Myers	Henry	94, Warwick Road, Kensington, W..	..		5	0	..	monthly	National Blind Relief
1820	Myers	William L.	67, Chesnut Road, Tottenham	57	10	0	0	1909	yearly	Hetherington's
4144	Myers	William L.	67, Chesnut Road, Tottenham	1854	6	0	0	1904	yearly	Royal Blind Pension
			N							
4701	Naftel (n)	Edwin Mollett..	Boulton St. Andrews, Guernsey	1860	6	0	0	1910	yearly	Poor Adult
5714	Nain (n)	Anne	19, York Street, Aberdeen.....	63	3	0	0	..	yearly	Edinburgh Asylum
5715	Nairey	Mrs. E.	c/o Mrs. Hills, 2, Geddes Entry, High Street, Edinburgh	61	4	0	0	..	yearly	Edinburgh Asylum

2633	Nance	Elijah	4, Strafford Road, St. Thomas, Exeter	..		10	0	..	monthly	National Blind Relief
1821	Nankervis	Charles	Portherras Terrace, Pendeen S.O., Cornwall	76	10	0	0	1896	yearly	Hetherington's
4451	Nankervis	Charles	Portherras Terrace, Pendeen S.O., Cornwall	1835	12	0	0	1885	yearly	Royal Blind Pension
2300	Nankervis (+)	James	Pumpfield Row, Pool, Carn Brea, Cornwall	..		15	0	..	monthly	National Blind Relief
488	Nash	Alfred	46, Cedars Road, West Ham, E.	1853	5	0	0	1905	yearly	Clothworkers'
1822	Nash	Alfred	46, Cedars Road, West Ham, E.	58	10	0	0	1908	yearly	Hetherington's
4145	Nash	Alfred	46, Cedars Road, West Ham, E.	1853	6	0	0	1903	yearly	Royal Blind Pension
4146	Nash	Elizabeth	Homes for the Blind, Hanley Road, Crouch Hill, N.	1857	6	0	0	1890	yearly	Royal Blind Pension
3092	Nash (n)	Jane	c/o The Incumbent, Holy Trinity, Newport, Mon.	..	10	0	0	..	yearly	Painters'
188	Nash	John	30, Andover Road, Hornsey Road, N.	1850	12	0	0	1909	yearly	Blind Man's Friend
645	Nash	John	30, Andover Road, Hornsey Road, N.	1850	5	0	0	1901	yearly	Clothworkers'
3518	Nash	John E.	30, Andover Road, Hornsey Road, N.	1850	9	0	0	1900	yearly	Royal Blind Pension
4855	Nash	John E.	30, Andover Road, Hornsey Road, N.	..		2	0	..	weekly	Somers Town
5087	Nash	Sarah A.	15, Milman Street, Newport, Mon.	..	2	10	0	..	biennially	Bristol School
4702	Nash (n)	Sarah A.	15, Milman Street, Newport, Mon.	1866	6	0	0	1911	yearly	Poor Adult
2635	Nathan	Mary Ann	59, Knott Street, Stepney	..		10	0	..	monthly	National Blind Relief
1158	Neal	Henrietta	1, Bedford Place, Rye	1833	20	0	0	1884	yearly	Gardner's Trust
859	Neal	Henrietta	3, Watch Bell Street, Rye, Sussex	1833	20	0	0	1891	yearly	Clothworkers'
5088	Neale	Mary	Church Lane, Foleshill, Coventry	..	2	10	0	..	biennially	Bristol School
3519	Neale	Mary	Church Lane, Bell Green, Foleshill, Coventry	1833	9	0	0	1886	yearly	Royal Blind Pension
5190	Nealon (n)	Catherine	11, West Wellington Street, Hope St., Salford	1858		1	6	1911	weekly	Henshaw's
4856	Neat	John	18, Marsham Street, Westminster	..		4	0	..	weekly	Somers Town
1823	Neate	Philip	1, Evelyn Terrace, Paignton, Devon	72	10	0	0	1904	yearly	Hetherington's
967	Neatherway (n)	John William	457, High Road, Leytonstone	1859	5	0	0	1911	yearly	Cordwainers'
4147	Neatherway (*see also* Neth erway)	John W.	457, Leytonstone Road, E.	1858	6	0	0	1889	yearly	Royal Blind Pension
4148	Neaverson	Sarah	Caythorpe, Grantham	1864	6	0	0	1910	yearly	Royal Blind Pension
4149	Neaves	Lilian Mary	38, Rosebery Place, N.E.	1878	6	0	0	1905	yearly	Royal Blind Pension
189	Neil	Emily	48, G Block, Stanhope Buildings, Red-cross Street, Southwark, S.E.	1863	16	0	0	1908	yearly	Blind Man's Friend
569	Neil	Emily	48G, Stanhope Buildings, Red Cross Street, Southwark	49	5	0	0	1890	yearly	Clothworkers'

No.	Surname	Christian Name or Initials	Address	Year of Birth or Age	Amount £	s.	d.	Year of Appointment	Recurrence (if renewed)	Abbreviated Name of Charity
4150	Neil	Emily	48, G Block, Stanhope Buildings, Red Cross Street, Southwark, S.E.	1863	6	0	0	1888	yearly	Royal Blind Pension
4935	Neil	Emily	48, Stanhope Buildings, Red Cross Street, Southwark, S.E.	1867	2	0	0	1904	yearly	South London
5814	Neilson (n)	Mrs. William	Paisley	1850		8	0	1911	monthly	Glasgow
5486	Nelson	Edward	4, Castle Street, Dublin	..		4	0	..	weekly	Dublin Indigent Blind
5599	Nelson	Elizabeth	1, Thistle Place, Edinburgh	1836	8	0	0	1908	yearly	Edinburgh Society
4151	Nesbit	John	46, Denmark Street, Newcastle-on-Tyne	1857	6	0	0	1902	yearly	Royal Blind Pension
2636	Netherway (*see also* Neatherway)	John	457, High Road, Leytonstone, E.	..		10	0	..	monthly	National Blind Relief
761	Neville (+)	James	46, Slaidburn Street, Chelsea	1832	10	0	0	1900	yearly	Clothworkers'
5473	Nevin	Rachel	5, Hampden Street, Belfast	1851		2	0	1907	fortnghtly	Belfast Society
1159	New	Rebecca	39, Pyrland Rd., N. Acton, W.	1837	10	0	0	1893	yearly	Gardner's Trust
15	New	Rebecca	39, Pyrland Road, Newington Green, N.	..	7	16	0	1899	yearly	General Welfare
636	New (n)	Rosina	27, Jack St., Newbury	1889	5	0	0	1911	yearly	Clothworkers'
2637	Newell	Sarah Ann	The Sands, Seale, nr. Farnham, Surrey	..		10	0	..	monthly	National Blind Relief
2638	Newing	Richard	2, Elizabeth Cottages, Middle Deal	..		10	0	..	monthly	National Blind Relief
4152	Newman (n)	Alice J.	130, Bartholomew Buildings, Seward Street, E.C.	1877	6	0	0	1910	yearly	Royal Blind Pension
4153	Newman	Annie M.	43, Elliott's Row, S.E.	1877	6	0	0	1902	yearly	Royal Blind Pension
4444	Newman	Emma	30, Park Street, Brighton	1841	15	0	0	1897	yearly	Royal Blind Pension
1824	Newman	George	45, Francis Street, Reading	74	10	0	0	1906	yearly	Hetherington's
570	Newman	Jane	15, Ancona Road, Plumstead	1846	5	0	0	1902	yearly	Clothworkers'
3520	Newman	Jane	15, Ancona Road, Plumstead	1846	9	0	0	1903	yearly	Royal Blind Pension
4154	Newman	Louisa M.	49, Sherlock Road, Gospel Oak, N.W.	1880	6	0	0	1907	yearly	Royal Blind Pension
190	Newman	Mary Ann	4, Fawcett Street, S. Kensington, S.W.	1861	12	0	0	1898	yearly	Blind Man's Friend
387	Newport	William	3, Kingsgate Road, West Hampstead	1855	5	0	0	1909	yearly	Clothworkers'
1160	Newport	William	3, Kingsgate Road, West Hampstead	1855	10	0	0	1908	yearly	Gardner's Trust
1825	Newport (n)	William	3, Kingsgate Road, West Hampstead, N.W.	56	10	0	0	1911	yearly	Hetherington's
4155	Newstead	John	12, Vine Street, Team, Gateshead	1855	6	0	0	1899	yearly	Royal Blind Pension

1826	Newton	Isabella	Talbot Road, Lingfield S.O., Surrey	72	10	0	0	1905	yearly	Hetherington's
2639	Newton	Sarah Ann	6, Stanley Road, West Hendon, N.W.	..		10	0	..	monthly	National Blind Relief
4157	Newton	Sarah Ann	6, Stanley Road, West Hendon, N.W.	1867	6	0	0	1896	yearly	Royal Blind Pension
1161	Newton	William	35, Carn Bosavern, St. Just, Penzance	1833	20	0	0	1883	yearly	Gardner's Trust
4156	Newton (n)	Wm. Henry	35, Stanmore St., Caledonian Road, N.	1866	6	0	0	1911	yearly	Royal Blind Pension
4999	Nicholas	Louisa	10, Moor Street, Camborne	..	10	0	0	1900	yearly	Dowr. Lady Robinson
5000	Nicholls	Johanna	48, Adelaide Street, Penzance	..	10	0	0	1905	yearly	Dowr. Lady Robinson
5191	Nicholls	Mary J.	8, Honeywell Lane, Oldham	1866		4	0	1900	weekly	Henshaw's
3093	Nicholls	Rebecca	c/o The Incumbent, St. Paul's, King Cross, Halifax	..	10	0	0	..	yearly	Painters'
4158	Nicholls	Sarah A.	Tongwynlais, near Cardiff	1873	6	0	0	1903	yearly	Royal Blind Pension
3521	Nicholls (+)	Susannah	The Jordans, Prittlewell	1851	9	0	0	1903	yearly	Royal Blind Pension
3522	Nicholson	Agnes	25, Croft Terrace, Egremont, Cumberland	1841	9	0	0	1903	yearly	Royal Blind Pension
4159	Nicholson	Clara A.	4, Alleyne Road, St. John's, S.E.	1860	6	0	0	1890	yearly	Royal Blind Pension
1827	Nightingale	Lucy E.	Welford, Rugby	65	10	0	0	1909	yearly	Hetherington's
5716	Nisbet	Agnes	Harbour Street, Lerwick	66	4	0	0	..	yearly	Edinburgh Asylum
1828	Nixon	Hester E.	72, Cromwell Street, High Elswick, Newcastle-on-Tyne	88	10	0	0	1891	yearly	Hetherington's
5336	Nixon (+)	Margaret	2, Back Crib Lane, Halifax	1848		1	6	1909	weekly	Halifax Society
5267	Noakes	Marian	28, High Street, Battle	..	10 (nearly)	0	0	..	yearly	Fullers'
4160	Noakes	Marianne C.	Ford Cottage, Mount Street, Battle	1876	6	0	0	1906	yearly	Royal Blind Pension
4161	Nolan	Fred	10, Coddington St., Blackburn	1878	6	0	0	1910	yearly	Royal Blind Pension
860	Norfolk (n)	William John	11, Collingwood Terrace, Westgate-on-Sea	1866	20	0	0	1911	yearly	Clothworkers'
4936	Norman	William	64, Hollington St., Camberwell, S.E.	1861	2	0	0	1903	yearly	South London
1829	Norman	William H.	3, Sunny Side, Bothenhampton, Bridport	68	10	0	0	1909	yearly	Hetherington's
593	Normington	Robinson	30, Clark Street, Dewsbury, Yorks.	71	5	0	0	1901	yearly	Clothworkers'
1830	Normington	Robinson	30, Clark Street, Dewsbury Moor, Dewsbury, Yorks.	71	10	0	0	1901	yearly	Hetherington's
441	Norris (n)	Ann	10, Busby St., Bethnal Green, E.	1860	5	0	0	1911	yearly	Clothworkers'
4162	Norris	Charles	69, Gillespie Road, N.	1857	6	0	0	1895	yearly	Royal Blind Pension
191	Norris	Edwin	Aschroft, All Saints' Avenue, Margate	1841	12	0	0	1902	yearly	Blind Man's Friend
2640	Norris	Edwin	Ashcroft, All Saints' Avenue, Margate	..		10	0	..	monthly	National Blind Relief
2641	Norris	Helen Louisa	14, Gunner Street, Landport, Portsmouth	..		10	0	..	monthly	National Blind Relief

No.	Surname	Christian Name or Initials	Address	Year of Birth or Age	Amount £	s.	d.	Year of Appointment	Recurrence (if renewed)	Abbreviated Name of Charity
5474	Norris	James	2, Ohio Street, Belfast	1890		2	0	1903	fortnghtly	Belfast Society
2924	Norris	Marion	21, Byron Street, Swindon, Wilts	..		5	0	..	monthly	National Blind Relief
3172	North	Alfred	301, Queen's Park Road, Brighton	1855	6	0	0	1908	yearly	Royal Blind Pension
1831	North	Charles	Old Toll House, Barbourne, Worcester	65	10	0	0	1907	yearly	Hetherington's
307	North	Eliza Jane	75, Highgrove Street, Reading	34	5	0	0	1909	yearly	Clothworkers'
762	Northmore (+)	George	Hecklake, Horrabridge, S. Devon	1822	10	0	0	1884	yearly	Clothworkers'
968	Northmore	Margaret	18, St. Katherine's Road, Notting Hill, W.	1846	5	0	0	1900	yearly	Cordwainers'
763	Northmore	Margaret	18, St. Katherine's Road, Notting Hill, W.	66	10	0	0	1899	yearly	Clothworkers'
3523	Northmore	Margaret	18, St. Katharine's Road, Notting Hill, W.	1849	9	0	0	1888	yearly	Royal Blind Pension
5815	Norval	John	N. Frederick Street, Glasgow	1843		8	0	1909	monthly	Glasgow
764	Noss	Louisa	31, President St., Goswell Road, E.C.	81	10	0	0	1904	yearly	Clothworkers'
3158	Nottage	Emma	Homes for the Blind, Hanley Rd., Crouch Hill, N.	1841	5	0	0	1909	yearly	Rashdale's
3094	Nowell (n)	Sarah	c/o The Incumbent, Ingrow, Keighley, Yorks.	..	10	0	0	..	yearly	Painters'
442	Nunn	Mary Elizabeth	121, Courtney Road, Woking, Surrey	1867	5	0	0	1909	yearly	Clothworkers'
489	Nunn	Samuel John	42, Wye St., York Rd., Battersea, S.W.	61	5	0	0	1903	yearly	Clothworkers'
970	Nunn	Samuel John	42, Wye Street, York Road, Battersea	1851	5	0	0	1907	yearly	Cordwainers'
1832	Nunn	Samuel John	42, Wye St., York Rd., Battersea	60	10	0	0	1908	yearly	Hetherington's
3524	Nunn (+)	Samuel John	25, Speke Road, Battersea	1851	9	0	0	1906	yearly	Royal Blind Pension
606	Nuttall	Alice	16, Henry St., Church, Accrington	61	5	0	0	1905	yearly	Clothworkers'
4552	Nuttal	Alice	16, Henry Street, Church, Accrington	1849	10	0	0	1902	yearly	Poor Adult
5337	Nuttall (n)	Fred	51, Brook Street, Rastrick	1861		1	0	1911	weekly	Halifax Society
861	Nuttall	Georgina Mary	13, Wellington Road, Dublin	1843	20	0	0	1907	yearly	Clothworkers'
765	Nuttall (+)	Jane	16, Henry St., Church, Accrington	1848	10	0	0	1904	yearly	Clothworkers'
4553	Nuttal	Jane	16, Henry Street, Church, Accrington	1848	10	0	0	1902	yearly	Poor Adult
969	Nye	William Russell	45, Hatcham Road, Old Kent Road, S.E.	1847	5	0	0	1904	yearly	Cordwainers'

1833	Nye	William Russell	45, Hatcham Road, Old Kent Road, S.E.	64	10	0	0	1909	yearly	Hetherington's
3525	Nye	William Russell	45, Hatcham Road, Old Kent Road, S.E.	1847	9	0	0	1893	yearly	Royal Blind Pension

O

4163	Oades (n)	Helen.....	The Folly, Norton in Campsall, Doncaster	1872	6	0	0	1911	yearly	Royal Blind Pension
192	Oakey	Robert	20, Richmond St., Kennington Road, S.E.	1851	12	0	0	1908	yearly	Blind Man's Friend
4703	Oakey	Robert	20, Richmond St., Kennington Road, S.E.	1851	6	0	0	1904	yearly	Poor Adult
4485	Oakey	Robert	20, Richmond Street, Kennington Road, S.E.	1851	3	18	0	1907	yearly	School for Indigent Blind
4937	Oakey (n)	Robert	20, Richmond St., Kennington.....	1851	2	0	0	1910	yearly	South London
1834	O'Brien	Eliza A. C.	Southgate Street, Launceston	78	10	0	0	1896	yearly	Hetherington's
5816	O'Brien	James	Netherton, by Temple, nr. Glasgow ..	1834		8	0	1909	monthly	Glasgow
4164	O'Brien	Julia	45, Daneville Rd., Camberwell, S.E. .	1875	6	0	0	1898	yearly	Royal Blind Pension
2245	O'Brien	Mary	45, Daneville Rd., Denmark Hill, S.E.	..	1	0	0	..	monthly	National Blind Relief
4165	O'Brien	Mary	45, Daneville Rd., Camberwell, S.E. .	1872	6	0	0	1897	yearly	Royal Blind Pension
4166	O'Connell	James W.	6, Rayleigh Road, Shepherd's Bush...	1870	6	0	0	1906	yearly	Royal Blind Pension
5544	O'Conner	Elizabeth	19, North Tay Street, Dundee	1856	5	0	0	1910	yearly	Dundee
5717	O'Conner	Mrs. E.	c/o O'Conner, 19, N. Tay St., Dundee	58	3	0	0	..	yearly	Edinburgh Asylum
388	Odell	Methuselah	28, Halton Road, Islington	1843	5	0	0	1898	yearly	Clothworkers'
3526	Odell	Methuselah	28, Halton Road, Islington	1843	9	0	0	1881	yearly	Royal Blind Pension
4857	Odell	Methuselah	28, Halton Road, Islington	..		7	0	..	weekly	Somers Town
5221	Offord	Elizabeth	39, Ann Street, Rochdale	1835		5	0	1907	weekly	Rochdale
5718	O'Hare	Marion	c/o Charles, 10, Nicolson St., Edinburgh	53	4	0	0	..	yearly	Edinburgh Asylum
4167	Oldman	Julia E.....	5, Thrumpton Lane, Retford	1857	6	0	0	1887	yearly	Royal Blind Pension
3527	Oldman (+) ...	Mary E.	12, Union Street, E. Retford	1851	9	0	0	1888	yearly	Royal Blind Pension
5395	Oldroyd	Edith Hannah ..	'Eversley,' Stepney Avenue, Scalby Road, Scarborough	..	15	0	0	..	yearly	York Emanuel
3528	Olley	Wm. Thos.	Barney, East Dereham, Norfolk	1843	9	0	0	1902	yearly	Royal Blind Pension
4168	Olney	Philip	Pulloxhill, Ampthill	1879	6	0	0	1906	yearly	Royal Blind Pension

No.	Surname	Christian Name or Initials	Address	Year of Birth or Age	Amount £	s.	d.	Year of Appointment	Recurrence (if renewed)	Abbreviated Name of Charity
2642	O'Nally	Kate	Adavoyle, Fleurey Bridge, nr. Newry	..		10	0	..	monthly	National Blind Relief
5817	Opray (n)	David	Newmilns	1859		8	0	1911	monthly	Glasgow
571	Orbell	Ann	65, Walterton Road, Paddington, W.	75	5	0	0	1903	yearly	Clothworkers'
1835	Orbell	Ann	65, Walterton Road, Paddington, W.	75	10	0	0	1900	yearly	Hetherington's
27	Orchard	Jane	3, Brunswick Street, Bath	..	31	0	0	1896	yearly	Bath School Trust
193	Orchard	Mary	Park Row, Lea, near Malmesbury, Wilts.	1852	16	0	0	1904	yearly	Blind Man's Friend
5052	Orchard	Mary	ParkRow,Lea,nearMalmesbury,Wilts.	1851	10	0	0	1905	yearly	Merlott's
1836	Orchard	Selina	6, Clearmount Road, Wyke Regis, Weymouth	81	10	0	0	1893	yearly	Hetherington's
1162	Ore	Ernest S.	Milner Lodge, Lent Rise, Burnham	1864	10	0	0	1909	yearly	Gardner's Trust
2925	Orlopp	Samuel Philip	38, Park Road, Hythe, Kent	..		5	0	..	monthly	National Blind Relief
5338	Ormerod	Emmeline	103, Haugh Shaw Road, Halifax	1846		2	0	1904	weekly	Halifax Society
3529	Orsman (n)	Abigail	Middle Row, Bishop Stortford	1847	9	0	0	1910	yearly	Royal Blind Pension
3095	Osborne	Eliza Robinson	c/o The Incumbent, St. Clement's, Nechells, Birmingham	..	10	0	0	..	yearly	Painters'
2926	Osborne	Ellen Elizabeth	Cow Lane, Bramcote, Nottingham	..		5	0	..	monthly	National Blind Relief
4169	Osborne	Ellen Elizabeth	c/o Mrs. L. Smedley, Bramcote, Nottingham	1871	6	0	0	1897	yearly	Royal Blind Pension
4170	Osborne (n)	Lucy M.	No. 2, Row 109, Great Yarmouth	1864	6	0	0	1910	yearly	Royal Blind Pension
5719	Oswald	Mary	53, Nether Street, Kirkcaldy	59	3	0	0	..	yearly	Edinburgh Asylum
4171	Ousley (n)	Mary Ann	153, Boundary Rd., Ramsgate	1869	6	0	0	1911	yearly	Royal Blind Pension
389	Owen	David	Tanybryn, Aberdaron, Pwllheli, N. Wales	1829	5	0	0	1898	yearly	Clothworkers'
1163	Owen	Evan	Taliesin, R.S.O., Cardiganshire	1840	20	0	0	1882	yearly	Gardner's Trust
194	Owen	Henry	Court 5, East Street, Taunton	1857	16	0	0	1896	yearly	Blind Man's Friend
4704	Owen	Henry	Court 5, East Street, Taunton	1856	6	0	0	1906	yearly	Poor Adult
862	Owen	Henry	25, Hafod Terrace, Carnarvon	1853	20	0	0	1892	yearly	Clothworkers'
4172	Owen	Mary Ann	Blacksmith's Yard, Potterspury, Stony Stratford	1860	6	0	0	1910	yearly	Royal Blind Pension
1837	Owen	William	44, Birmingham Street, Dudley	71	10	0	0	1901	yearly	Hetherington's
5192	Owen (n)	Wm.	116, Earl Street, Stockport Road, Manchester	1875		4	0	1911	weekly	Henshaw's

2643	Owens	James William	53, Victoria Road, Seacombe	..		10	0	..	monthly	National Blind Relief
4173	Owens	James William	53, Victoria Road, Seacombe, Cheshire	1873	6	0	0	1908	yearly	Royal Blind Pension
2644	Oxley	Francis Charles	22, Hunslet Street, Bonner Street, Bethnal Green, E.	..		10	0	..	monthly	National Blind Relief

P

4174	Packer	Edgar	42, Park Street, Crediton	1877	6	0	0	1904	yearly	Royal Blind Pension
766	Packer	Mary Jane	53, Hartington Road, South Lambeth	1836	10	0	0	1904	yearly	Clothworkers'
1838	Page	Caroline	Rectory Lane, Eynesbury, St. Neots	87	10	0	0	1906	yearly	Hetherington's
1164	Page (n)	Ellen	3, Victoria Terrace, Herne Bay	1869	10	0	0	1910	yearly	Gardner's Trust
4175	Page	Jane Charlotte	High Street, Hartfield, Sussex	1870	6	0	0	1897	yearly	Royal Blind Pension
3251	Page	Sarah	20, Whitman Road, Canal Rd., Mile End, E.	1827	12	0	0	1890	yearly	Royal Blind Pension
1839	Paget	Jarvis	Rotherby, Leicester	75	10	0	0	1897	yearly	Hetherington's
4474	Paget	Jarvis	Rotheby, Leicester	1836	7	0	0	1910	yearly	Royal Blind Pension
5577	Paine (+)	George	52, Haymarket Terr., Edinburgh	1847	10	0	0	1910	yearly	Edinburgh Society
4176	Paine	James R.	45, Jarvin's Buildings, Leroy Street, Old Kent Road	1865	6	0	0	1905	yearly	Royal Blind Pension
4938	Paine	Thos. K.	45, Leroy Street, Tower Bridge Road	1864	2	0	0	1907	yearly	South London
1840	Painter	Louisa M. A.	41, Macclesfield St., City Rd., E.C.	57	10	0	0	1909	yearly	Hetherington's
3530	Painton	Oliver	Reading Road, Wallington	1842	9	0	0	1906	yearly	Royal Blind Pension
3531	Paish	Thomas	King's Mill Lane, Painswick, Glos.	1849	9	0	0	1908	yearly	Royal Blind Pension
4177	Palmer	David William	London Road, Wrentham, Suffolk	1860	6	0	0	1907	yearly	Royal Blind Pension
1841	Palmer	Elizabeth J.	102, Cambridge Street, Aylesbury	64	10	0	0	1907	yearly	Hetherington's
3532	Palmer (n)	Ellen	68, Lorimore Rd., Walworth	1842	9	0	0	1911	yearly	Royal Blind Pension
195	Palmer	Sarah	St. Peter's Home, Mortimer Road, Kilburn, N.W.	1833	12	0	0	1885	yearly	Blind Man's Friend
4178	Palmer	Sarah J.	60, Winstonian Rd., Cheltenham	1862	6	0	0	1894	yearly	Royal Blind Pension
2645	Paltridge	Robert	Cabley's Court, Snythen Street, Exeter	..		10	0	..	monthly	National Blind Relief
3189	Pardoe (+)	Louisa	57, Cumberland St., Pimlico	1829	12	0	0	1892	yearly	Royal Blind Pension
5578	Park (+)	David	43, Warrender Park Terrace, Edinburgh	1844	10	0	0	1907	yearly	Edinburgh Society
3096	Park (n)	George	c/o The Incumbent, St. John's, Kingston-on-Thames	..	10	0	0	..	yearly	Painters'

No.	Surname	Christian Name or Initials	Address	Year of Birth or Age	Amount £	s.	d.	Year of Appointment	Recurrence (if renewed)	Abbreviated Name of Charity
1842	Park	James	5 Ede Street, Haswell Moor, nr. Sunderland	70	10	0	0	1906	yearly	Hetherington's
3533	Parker (+)	Agnes	12, Ethelbert Gardens, Margate	1851	9	0	0	1904	yearly	Royal Blind Pension
4705	Parker	Agnes	52, Grange Road, Margate	1851	6	0	0	1902	yearly	Poor Adult
5881	Parker	Elizabeth	Hillside, Stratton St. Michael, Norfolk	84	20	0	0	1908	yearly	Agricultural Benvlnt.
3097	Parker (n)	Ephraim	c/o The Incumbent, Pulborough, Sussex	..	10	0	0	..	yearly	Painters'
4179	Parker (n)	Fredk. D.	42, Porthcawe Rd., Lo. Sydenham	1862	6	0	0	1910	yearly	Royal Blind Pension
5858	Parker	Harriet	19, Ridley Rd., Forest Gate	1859		12	0	1905	monthly	Mission of Help
4180	Parker (n)	Harriet Jane	Great Gonerby, Grantham	1874	6	0	0	1911	yearly	Royal Blind Pension
443	Parker (n)	Louisa	29, Boundary Road, Woking	1852	5	0	0	1911	yearly	Clothworkers'
4706	Parker	Sarah	13, Double St., Revidge Rd., Blackburn	1855	6	0	0	1906	yearly	Poor Adult
1165	Parker	Susan	66, Pakefield Rd., Kirkley, Lowestoft.	1846	15	0	0	1907	yearly	Gardner's Trust
196	Parker	Thomas	Boldron, Yorkshire	1855	12	0	0	1908	yearly	Blind Man's Friend
4181	Parkhouse	Jno. H.	28, Furnham Road, Chard	1867	6	0	0	1896	yearly	Royal Blind Pension
1843	Parkinson	James	464, New Hall Lane, Preston, Lancs.	69	10	0	0	1902	yearly	Hetherington's
4972	Parminter (+)	George V.	66, Wykeham Road, Reading	1851	6	0	0	..	yearly	Reading
4707	Parr (n)	Frederick Richard	91, Hope Street, Hanley, Staffs.	1844	6	0	0	1911	yearly	Poor Adult
972	Parr	John	58, Bonner Road, Victoria Park, Bethnal Green	1832	5	0	0	1897	yearly	Cordwainers'
2246	Parr	John	276, Cambridge Rd., Bethnal Green, E.	..	1	0	0	..	monthly	National Blind Relief
4182	Parrinder	Richd.	c/o Mrs. Lincoln, Saturday Market Place, King's Lynn	1855	6	0	0	1896	yearly	Royal Blind Pension
3098	Parrott	Marion	c/oThe Incumbent,Hoddesdon,Herts.	..	10	0	0	..	yearly	Painters'
197	Parslow	William	4, Wells Buildings, Wells Street, Oxford Street, W.	1844	16	0	0	1901	yearly	Blind Man's Friend
13	Parslow	William	4, Wells Buildings, Wells Street, Oxford Street, W.	..	18	4	0	1906	yearly	General Welfare
2161	Parslow (n)	William	4, Wells Buildings, Wells St., Oxford Street, W.	1844		13	0	1895	yearly	Howard's

5113	Parsons	Alfred	12, Marls Road, Botley	..	30	0	0	1902	yearly	Portsmouth
3534	Parsons	Cornelius.....	Darby Street, Blackheath, Birmingham	1842	9	0	0	1910	yearly	Royal Blind Pension
2646	Parsons	Evelyn	19, Alexander Road, West Kensington Park	..		10	0	..	monthly	National Blind Relief
5364	Parsons	William.....	2 Court, 12 House, Bishop Street, Sheffield	1841		4	0	1899	weekly	Sheffield Institution
3535	Partleton	Hannah D.	34, Benhill Rd., Camberwell	1834	9	0	0	1904	yearly	Royal Blind Pension
974	Partleton	Hannah Dalziel	86, Hill St., Peckham, S.E.	1834	5	0	0	1903	yearly	Cordwainers'
4939	Partleton	Harriet	86, Hill Street, Peckham	1834	2	0	0	1899	yearly	South London
4951	Partridge	Amy	256, Sumner Rd., Peckham	1856	2	0	0	1904	yearly	South London
36	Partridge	Amy Susannah..	256, Sumner Road, Peckham	1856	5	0	0	1892	yearly	Blind Female
198	Partridge	Amy Susannah..	256, Sumner Road, Peckham	1857	12	0	0	1908	yearly	Blind Man's Friend
4183	Partridge	Amy Susannah..	256, Sumner Rd., Peckham	1856	6	0	0	1885	yearly	Royal Blind Pension
490	Partridge	Henry	256, Sumner Road, Peckham	1846	5	0	0	1902	yearly	Clothworkers'
973	Partridge	Henry	256, Sumner Road, Peckham, S.E. ..	1846	5	0	0	1898	yearly	Cordwainers'
3536	Partridge	Henry	256, Sumner Road, Peckham	1846	9	0	0	1893	yearly	Royal Blind Pension
863	Partridge	Henry	6, Bow Street, Huddersfield	1826	20	0	0	1896	yearly	Clothworkers'
343	Partridge	John	89, Ellesmere Road, Saltley, Birmingham	1836	5	0	0	1905	yearly	Clothworkers'
1844	Partridge	John	89, Ellesmere Road, Saltley, Birmingham	75	10	0	0	1902	yearly	Hetherington's
2647	Partridge	Martha	Clarissa Street, Kingsland Road.....	..		10	0	..	monthly	National Blind Relief
1845	Partridge	Mary A.	South Street, Witheridge, Morchard Bishop, Devon	65	10	0	0	1908	yearly	Hetherington's
5001	Pascoe (n).....	William	26, Morrab Road, Penzance	..	10	0	0	1910	yearly	Dowr. Lady Robinson
864	Paskins	Mary Ann	19, Monument Retreat, Waterworks Road, Edgbaston, Birmingham	1851	20	0	0	1890	yearly	Clothworkers'
3537	Passant	John Arthur....	56, Hollington Street, Avenue Road, Camberwell	1842	9	0	0	1907	yearly	Royal Blind Pension
199	Passmore	Susannah	Bishops Nympton, South Molton, Devon	1843	12	0	0	1904	yearly	Blind Man's Friend
4184	Patching.....	Joseph	52, Southover St., Brighton	1855	6	0	0	1905	yearly	Royal Blind Pension
5720	Paton	Jessie.....	c/o Mitchell, 17, Weaver Row, St. Ninians, Stirling	43	5	0	0	..	yearly	Edinburgh Asylum
4185	Pattemore	Joseph.....	Lower St., Merriott, Somerset	1852	6	0	0	1893	yearly	Royal Blind Pension
2301	Pattenden (n)..	Charles	Hurst Green, Sussex	..		15	0	..	monthly	National Blind Relief
2205	Patterson (+) .	Jane	37, Kimberley Road, Stockwell	..	1	5	0	..	monthly	National Blind Relief
4186	Patterson	Jane	37, Kimberley Road, Stockwell, S.W.	1873	6	0	0	1896	yearly	Royal Blind Pension

No.	Surname	Christian Name or Initials	Address	Year of Birth or Age	Amount £	s.	d.	Year of Appointment	Recurrence (if renewed)	Abbreviated Name of Charity
2247	Patterson	Margaret	1A, King St., Cale St., Chelsea, S.W.	..	1	0	0	..	monthly	National Blind Relief
4187	Patterson	Margaret	1A, King Street, Cale Street, Chelsea	1875	6	0	0	1899	yearly	Royal Blind Pension
1846	Pattison	Mary A.	Little Gaddesden, Berkhamsted	74	10	0	0	1908	yearly	Hetherington's
2648	Pattison	Thomas Frederick	5, Rose Hill Terrace, Brighton	..		10	0	..	monthly	National Blind Relief
4188	Pattison	Thomas Frederick	5, Rose Hill Ter., Brighton	1852	6	0	0	1899	yearly	Royal Blind Pension
4452	Paul	Mary Batten	Newlyn, Penzance	1846	12	0	0	1883	yearly	Royal Blind Pension
5487	Paul	Mrs.	33, St. Ignatius Road, Drumcondra.	..		4	0	..	weekly	Dublin Indigent Blind
4189	Pavier	Charles William.	144, Portland Road, Notting Hill	1860	6	0	0	1902	yearly	Royal Blind Pension
4858	Pavier	Charles William.	144, Portland Road, Notting Hill	..		1	0	..	weekly	Somers Town
200	Payne	Alfred Henry	3 Back of 7, Upper Ryland Road, Birmingham	1856	12	0	0	1908	yearly	Blind Man's Friend
4554	Payne	Elizabeth	92, Darwin St., Walworth, S.E.	1849	10	0	0	1905	yearly	Poor Adult
4190	Payne	Frances M.	149, Gloucester Rd., Peckham	1867	6	0	0	1895	yearly	Royal Blind Pension
4952	Payne (+)	Frances M.	133, Gloucester Rd., Peckham	1867	2	0	0	1909	yearly	South London
4191	Payne	Herbert G.	145, Tiverton Rd., Tottenham	1858	6	0	0	1886	yearly	Royal Blind Pension
607	Payne	Maria	New Square, Slough, Bucks	1844	5	0	0	1902	yearly	Clothworkers'
5142	Payne	Mary J.	14, Nile Street, Liverpool	1849		3	0	1904	weekly	Liverpool Workshops
3538	Payne	Mary Jane	8, Washington St., Liverpool	1849	9	0	0	1901	yearly	Royal Blind Pension
5002	Payne (n)	Sarah	Cooper's Court, Newlyn, W.	..	10	0	0	1912	yearly	Dowr. Lady Robinson
201	Payten	Emma	41, Fleming Road, Walworth, S.E.	1855	16	0	0	1902	yearly	Blind Man's Friend
4708	Payten	Emma	41, Fleming Rd., Walworth, S.E.	1869	6	0	0	1898	yearly	Poor Adult
4192	Payten	Emma	41, Fleming Rd., Walworth, S.E.	1855	6	0	0	1883	yearly	Royal Blind Pension
4953	Payten	Emma	41, Fleming Rd., Walworth	1855	2	0	0	1898	yearly	South London
594	Payton	John	14, Conway Rd., Sparkbrook, Birmingham	74	5	0	0	1901	yearly	Clothworkers'
1847	Payton	John	c/o Benton and Stone, Aston Brook Street, Birmingham	73	10	0	0	1899	yearly	Hetherington's
1848	Peacock	Robert	31, Coventry Road, Hinckley	72	10	0	0	1900	yearly	Hetherington's
3540	Peak	Rebecca	Homes for the Blind, Hanley Rd., Crouch Hill, N.	1837	9	0	0	1883	yearly	Royal Blind Pension
4193	Peakman	Mary E.	Aycliff, Darlington	1862	6	0	0	1889	yearly	Royal Blind Pension

1849	Pearce	Ann Eliza	12, Hartopp Road, St. Mary Church, Torquay	68	10	0	0	1904	yearly	Hetherington's
1850	Pearce	Arthur T.	40, Liverpool Road, Islington, N. ..	58	10	0	0	1908	yearly	Hetherington's
491	Pearce (n)	Arthur Thomas .	40, Liverpool Road, Islington	1852	5	0	0	1911	yearly	Clothworkers'
202	Pearce	Ellen	Woon, Roche, Cornwall	1856	12	0	0	1909	yearly	Blind Man's Friend
3539	Peace (n).....	Fanny	Overend Cottages, Cross Pool, Sheffield	1851	9	0	0	1911	yearly	Royal Blind Pension
4479	Pearce (n)	Frederick	113, Stanley Rd., Croydon	1826		15	0	1911	monthly	Royal Blind Pension
203	Pearce	James Thomas..	6, Southend, Devizes, Wilts.	1857	16	0	0	1907	yearly	Blind Man's Friend
390	Pearce	James Thomas..	6, Southend, Devizes, Wilts.	1857	5	0	0	1907	yearly	Clothworkers'
3541	Pearce (n)	Sarah J.	101A, High Street, Chesham.....	1850	9	0	0	1910	yearly	Royal Blind Pension
2927	Pearce (n)	Thomas John...	6, Victoria Place, Hackney Road, N.E.	..		5	0	..	monthly	National Blind Relief
4194	Pearce	Thomas John Fone	6, Victoria Place, Hackney Road, N.E.	1874	6	0	0	1901	yearly	Royal Blind Pension
2928	Pearce (n)	William.....	Cravell Road, Harpenden, Herts.....	..		5	0	..	monthly	National Blind Relief
4195	Pearman	Arthur E.	11, Sylverdale Road, Croydon	1887	6	0	0	1908	yearly	Royal Blind Pension
2649	Pearson	Charlotte Elizabeth	11, Wellington Terrace, Nottingham	..		10	0	..	monthly	National Blind Relief
5600	Pearson	Ellen	Ecclaw, Cockburnspath	1864	8	0	0	1909	yearly	Edinburgh Society
2929	Pearson	Harriet	Oxney Green, Writtle, Chelmsford...	..		5	0	..	monthly	National Blind Relief
4196	Pearson.....	Harriet	Stoneleigh, Tankerton, Whitstable, Kent	1865	6	0	0	1901	yearly	Royal Blind Pension
2650	Pearson	Henry	150, Campbell Road, Bow, E.....	..		10	0	..	monthly	National Blind Relief
5839	Pearson	John	259, Brook Street, Birkenhead	1840	20	0	0	1903	yearly	Aged Mrchnt. Seamen
5094	Peart (n).....	Mrs.	Co. Gloucester	..		5	0	..	yearly	Wintle's
4197	Peaty	Lucy Ellen	27, Grosvenor Street, Camberwell ...	1861	6	0	0	1901	yearly	Royal Blind Pension
204	Peckham (n) ..	Walter.....	30, St. Oswald's Place, Vauxhall, S.E.	1855	12	0	0	1911	yearly	Blind Man's Friend
5412	Peckitt	Ann	6½ Tanner Row, York	1850	8	0	0	1881	yearly	Dorothy Wilson
4198	Peddar	Mary	2, Burmah Road, Hornsey	1866	6	0	0	1891	yearly	Royal Blind Pension
2930	Peirce ..... (*see also* Pierce)	Hannah.....	9, Kirk Lane, Plumstead	..		5	0	..	monthly	National Blind Relief
865	Pellatt	Edith Bertha ..	8, Birley Road, Whetstone, N.....	1869	20	0	0	1904	yearly	Clothworkers'
391	Penfold	Charles	Holmbury St. Mary, near Dorking, Surrey	1856	5	0	0	1909	yearly	Clothworkers'
1166	Penny	Harriett E.	108, Bohemia Road, St. Leonards-on-Sea	1874	10	0	0	1909	yearly	Gardner's Trust
205	Penny (n)	William	Stoke Lane, Westbury-on-Trym, Bristol	1875	16	0	0	1911	yearly	Blind Man's Friend

No.	Surname	Christian Name or Initials	Address	Year of Birth or Age	Amount £	s.	d.	Year of Appointment	Recurrence (if renewed)	Abbreviated Name of Charity
4199	Penny	William	Stoke Lane, Westbury-on-Trym	1875	6	0	0	1909	yearly	Royal Blind Pension
2651	Penrose	Ellen	People's Palace Cottages, Tay Yard, Truro, Cornwall	..		10	0	..	monthly	National Blind Relief
1851	Pensam	Caroline	85, Wakehurst Road, Wandsworth Common, S.W.	74	10	0	0	1909	yearly	Hetherington's
2184	People (n)	Frances	4, Little Charles Place, Prince of Wales Crescent, Kentish Town	1864		2	0	1908	weekly	Indigent Blind Visitg.
4859	People	Frances	49, Peckwater Street, Kentish Town	..		1	0	..	weekly	Somers Town
866	Pepper	Mary Ann	42, Park Road, Hythe, Kent	1826	20	0	0	1901	yearly	Clothworkers'
5015	Pepprell	James	4, Okehampton Place, Exeter	85		8	0	1896	weekly	Exeter Institution
4709	Perham	Thomas	58, Kingsdown Parade, Bristol	1861	6	0	0	1904	yearly	Poor Adult
2302	Perkins (n)	Annie	96, Abbotsbury Road, Westham, Weymouth	..		15	0	..	monthly	National Blind Relief
4710	Perkins	Annie	96, Abbotsbury Road, Westham, Weymouth	1861	6	0	0	1907	yearly	Poor Adult
1852	Perrett (n)	Mary	Frankley House, Boulevard, Weston-super-Mare	68	10	0	0	1911	yearly	Hetherington's
637	Perrin	Alice	1, St. Stephen's Court, Speenhamland, Newbury	1878	5	0	0	1910	yearly	Clothworkers'
4200	Perry	Arthur	Kate's Cottage, Writtle, Chelmsford	1874	6	0	0	1905	yearly	Royal Blind Pension
206	Perry	Arthur Edward	Homes for the Blind, Hanley Road, Crouch Hill, N.	1864	12	0	0	1908	yearly	Blind Man's Friend
2652	Perry	Edith Mabel	14, St. Aubyn's Road, Truro	..		10	0	..	monthly	National Blind Relief
4201	Perry	Edith Mabel	14, St. Aubyn's Road, Truro	1874	6	0	0	1903	yearly	Royal Blind Pension
1853	Perry	Elizabeth	Homes for the Blind, Hanley Road, Crouch Hill, N.	72	10	0	0	1905	yearly	Hetherington's
4555	Perry	James	17, Langton Street, Cathay, Redcliffe, Bristol	1859	10	0	0	1906	yearly	Poor Adult
4711	Perry	John	86, Clifton Street, Larkhall Lane, Clapham, S.W.	1838	6	0	0	1908	yearly	Poor Adult
3542	Perry	John	86, Clifton Street, Larkhall Lane, Clapham, S.W.	1838	9	0	0	1908	yearly	Royal Blind Pension
5121	Perry	Mary	Redbourne Road, Hemel Hempstead	..	2	19	0	1901	yearly	Collett's

3543	Perry	Mary H.	St. Mary Street, Dunstable	1848	9	0	0	1905	yearly	Royal Blind Pension
5818	Perry	Mrs.	Irvine	1841		5	0	1900	monthly	Glasgow
1854	Perry	Sarah J.	Marsh Cottage, Feeder Road, Bristol	74	10	0	0	1908	yearly	Hetherington's
2303	Perry	Walter E.	154, East Reach, Taunton	..		15	0	..	monthly	National Blind Relief
5019	Perring	Thomas	Fore Street, Totnes	..	12	0	0	..	yearly	Hazelwood Trust
1855	Pescott	Frederick Thomas	30, Newton Street, Hoxton, N.	66	10	0	0	1906	yearly	Hetherington's
492	Pescott	Fredk. Thos.	30, Newton Street, Hoxton, N.	1845	5	0	0	1903	yearly	Clothworkers'
975	Pescott	Frederick Thomas	30, Newton Street, Hoxton, N.	1845	5	0	0	1906	yearly	Cordwainers'
493	Pescott	George	4, Grange Street, Hoxton, N.	1846	5	0	0	1904	yearly	Clothworkers'
1856	Pescott	George	4, Grange Street, Bridport Place, Hoxton, N.	65	10	0	0	1908	yearly	Hetherington's
976	Pescott	George	4, Grange Street, Bridport Place, Hoxton, N.	1846	5	0	0	1901	monthly	Cordwainers'
2653	Petch	Mary Agnes	59, Brunswick Road, Liverpool	..		10	0	..	monthly	National Blind Relief
4202	Peters	Caroline	Comford, Gwennap, Redruth	1876	6	0	0	1907	yearly	Royal Blind Pension
1857	Peters	Elizabeth Jane	c/o Mr. F. J. Harris, Will Lane, Helston, Cornwall	69	10	0	0	1902	yearly	Hetherington's
1167	Petters	John W.	S. John's Hospital, Canterbury	1844	15	0	0	1886	yearly	Gardner's Trust
4712	Petty	Edward	19, Ralph St., Union Rd., Borough, S.E.	1833	6	0	0	1906	yearly	Poor Adult
1858	Pexton	Mary	67, Millfield Road, York	63	10	0	0	1906	yearly	Hetherington's
4203	Pfaff	Oswald	10, Old Park, Bristol	1879	6	0	0	1907	yearly	Royal Blind Pension
1859	Philbrook	Wm.	21, Springfield Road, Wells Road, Sydenham, S.E.	62	10	0	0	1909	yearly	Hetherington's
5456	Philipps	Mary	Pembroke	..	3	0	0	..	yearly	Haverfordwest
5023	Phillips	Agnes	56, Brownston Street, Modbury	..	10	0	0	..	yearly	Hazelwood Trust
4713	Phillips	Charles Herbert	64, Ingelow Rd., Queen's Rd., Battersea, S.W.	1857	6	0	0	1904	yearly	Poor Adult
4204	Phillips	Charles Herbert	64, Ingelow Road, Queen's Road, Battersea	1857	6	0	0	1895	yearly	Royal Blind Pension
4714	Phillips (n)	Edmund	58, Co-operative St., Derby	1848	6	0	0	1911	yearly	Poor Adult
2654	Phillips	Emily	57, Shaftesbury Buildings, Church Street, Croydon	..		10	0	..	monthly	National Blind Relief
4205	Phillips	Emily	57, Shaftesbury Buildings, Church Street, Croydon	1852	6	0	0	1907	yearly	Royal Blind Pension
207	Phillips	James	Gwinear, Hayle, Cornwall	1848	12	0	0	1901	yearly	Blind Man's Friend
1860	Phillips	James	Gwinear, Hayle S.O., Cornwall	65	10	0	0	1904	yearly	Hetherington's

No.	Surname	Christian Name or Initials	Address	Year of Birth or Age	Amount £	s.	d.	Year of Appointment	Recurrence (if renewed)	Abbreviated Name of Charity
2931	Phillips	James	Lower Moor, St. Davids, Pembrokeshire	..		5	0	..	monthly	National Blind Relief
3544	Phillips	Louisa	10, Rock-a-nore Rd., Hastings	1850	9	0	0	1907	yearly	Royal Blind Pension
4715	Phillips	Mary Ellen	Institute for the Blind, Bradford	1861	6	0	0	1909	yearly	Poor Adult
5457	Phillips	Mrs.	City Road, Haverfordwest	..	3	0	0	..	yearly	Haverfordwest
1861	Phillips	Rachel	London Street, Faringdon, Berks	83	10	0	0	1902	yearly	Hetherington's
444	Phillips	Rose	c/o Miss Ford, Dean Street, Liskeard	1857	5	0	0	1908	yearly	Clothworkers'
2655	Phillips	Rose	c/o Mr. Upton, The Parade, Liskeard	..		10	0	..	monthly	National Blind Relief
5193	Phillipson (n)	David Hunt	52A, Canal St., Princess St., Manchester	1850		4	0	1910	weekly	Henshaw's
4206	Philpot	Clara	19, Lichfield Grove, Finchley, N.	1875	6	0	0	1903	yearly	Royal Blind Pension
3545	Philpot	Jane	Paul's Lane, Hoddesdon, Herts	1842	9	0	0	1881	yearly	Royal Blind Pension
2932	Philpott	Jane	Paul Lane, Hoddesdon, Herts	..		5	0	..	monthly	National Blind Relief
767	Phipps (+)	Ann	King's Stanley, Glos.	76	10	0	0	1910	yearly	Clothworkers'
2656	Picken (n)	Alfred John	7, Henry Street, Battersea, S.W.	..		10	0	..	monthly	National Blind Relief
4556	Picken	Mary Ann	105, Oak Lane, West Bromwich, Staffs	1862	10	0	0	1908	yearly	Poor Adult
2657	Pickles	Alice	27, Russell Street, Rochdale	..		10	0	..	monthly	National Blind Relief
1862	Pickles	Michael	3, Waltons Buildings, Illingworth, Halifax	77	10	0	0	1896	yearly	Hetherington's
5222	Pickup	Martha A.	13, Baker's Place, Bunyan Street, Rochdale	1868		4	6	1906	weekly	Rochdale
2933	Picthorn	Elizabeth	Little Tring, Tring, Herts.	..		5	0	..	monthly	National Blind Relief
208	Picton (n)	Edward	2, Cologne Road, Clapham Junction, S.W.	1862	12	0	0	1911	yearly	Blind Man's Friend
4207	Picton (n)	Edward	2, Cologne Rd., Plough Rd., Battersea	1862	6	0	0	1911	yearly	Royal Blind Pension
4208	Pidwell (n)	Joseph	7, Vernon Place, Falmouth	1866	6	0	0	1911	yearly	Royal Blind Pension
4209	Pierce (*see also* Peirce)	Hannah	9, Kirk Lane, Plumstead	1854	6	0	0	1884	yearly	Royal Blind Pension
4210	Pierson	Jessie May	Lower Richmond Rd., Mortlake, Surrey	1872	6	0	0	1899	yearly	Royal Blind Pension
209	Piggales	David Amos	75, Lawrence Street, Sunderland	1847	12	0	0	1893	yearly	Blind Man's Friend
210	Piggott	Constance	2, Providence Place, The Grove, Ealing	1862	12	0	0	1907	yearly	Blind Man's Friend
2658	Piggott	Constance	2, Providence Place, The Grove, Ealing	..		10	0	..	monthly	National Blind Relief
4211	Piggott	Constance	2, Providence Place, The Grove, Ealing, W.	1861	6	0	0	1899	yearly	Royal Blind Pension

1863	Pigott	Mary	Near the Church, Brampton, Hunts.	66	10	0	0	1906	yearly	Hetherington's
768	Pike (+)	Eliza	22, Orts Road, Reading	67	10	0	0	1908	yearly	Clothworkers'
5882	Pilcher	Anna L.	1, Wellington Place, Tenterden, Kent	68	20	0	0	1903	yearly	Agricultural Benevlnt.
1864	Pilcher	Anna Louisa	High Street, Tenterden, Kent	68	10	0	0	1901	yearly	Hetherington's
2248	Pinchin	Jesse	Shepton Olive, nr. Andover	..	1	0	0	..	monthly	National Blind Relief
1294	Pinner	Jane Clara	64, Oakley Road, Southgate Road, N.	1855	20	0	0	1908	yearly	Goldsmiths'
4212	Pinner	Jane Clara	109, Church Road, Islington	1855	6	0	0	1902	yearly	Royal Blind Pension
4860	Pinner	Jane Clara	64, Oakley Road, Southgate Road, N.	..		1	6	..	weekly	Somers Town
211	Piper	Elizabeth	Cheriton, Alresford, Hants.	1827	12	0	0	1897	yearly	Blind Man's Friend
1865	Piper	Robert Shedden	146, North Road, Plymouth	66	10	0	0	1904	yearly	Hetherington's
867	Pirkis	Marion Hannah	120, Downham Road, Islington, N.	1842	20	0	0	1895	yearly	Clothworkers'
4716	Pitchford (n)	Sarah	Queen Street, Quarry Bank, Staffs.	1861	6	0	0	1911	yearly	Poor Adult
2659	Pitt	Emma	22, Foxwell Street, Brockley	..		10	0	..	monthly	National Blind Relief
4213	Pitt	Emma	22, Foxwell St., Brockley	1862	6	0	0	1896	yearly	Royal Blind Pension
445	Pitt	Sarah Jane	243, High Road, Willesden Green, N.W.	1854	5	0	0	1904	yearly	Clothworkers'
3546	Pittman	Eleanor S.	27, Trinity St., Dorchester	1836	9	0	0	1905	yearly	Royal Blind Pension
4214	Plumbley	Ellen	Union Cottage, Whitwell, Isle of Wight	1882	6	0	0	1908	yearly	Royal Blind Pension
212	Plumbridge (n)	Sidney William	113, Clarence Road, Lower Clapton, N.E.	1877	12	0	0	1910	yearly	Blind Man's Friend
1866	Plummer	Elizabeth	70, Greenway Bush Lane, Ashton Gate, Bristol	63	10	0	0	1908	yearly	Hetherington's
5053	Plummer	Elizabeth	70, Greenway Bush Lane. Bristol	1848	10	0	0	1908	yearly	Merlott's
1867	Pocock (n)	George	Brimley House, Chudleigh, Devon	74	10	0	0	1910	yearly	Hetherington's
28	Podger	Elizabeth	c/o Miss Wingrove, 5, High Street, Twerton, Bath	..	31	0	0	1896	yearly	Bath School Trust
1168	Pogmore	Joseph	413, High Street, Lincoln	1849	10	0	0	1906	yearly	Gardner's Trust
1868	Poland (*or* Polling)	Thomas	Halnaker, Boxgrove, Chichester	73	10	0	0	1900	yearly	Hetherington's
5819	Pollock (n)	Alec.	Allison St., S.S., Glasgow	1859		10	0	1912	monthly	Glasgow
5820	Pollock	John	Ladywell St., Glasgow	1832		8	0	1908	monthly	Glasgow
2934	Polmear	Samuel	Crowlas, Long Rock S.O., Cornwall	..		5	0	..	monthly	National Blind Relief
5511	Ponton	Mary	King Street Incurable Home, Dundee.	1842	10	0	0	1908	yearly	Dundee
5579	Poole (+)	Mrs.	1, St. John Street, Edinburgh	1857	10	0	0	1909	yearly	Edinburgh Society
4215	Poolman	Jane E.	2, Bedford Street, Bath	1859	6	0	0	1906	yearly	Royal Blind Pension
1869	Pope	Charles	Summercourt, Cornwall	68	10	0	0	1907	yearly	Hetherington's
1870	Pope	Christiana	3, Dartmouth Road, Selly Oak, Birmingham	58	10	0	0	1908	yearly	Hetherington's
446	Pope	Martha	64, Latimer Avenue, East Ham	1830	5	0	0	1909	yearly	Clothworkers'

No.	Surname	Christian Name or Initials	Address	Year of Birth or Age	Amount £	s.	d.	Year of Appointment	Recurrence (if renewed)	Abbreviated Name of Charity
977	Pope	Martha	64, Latimer Avenue, East Ham, E.	1830	5	0	0	1906	yearly	Cordwainers'
1871	Pope	Martin	33, Victoria Street, Nelson, Lancs.	74	10	0	0	1904	yearly	Hetherington's
2935	Pope	William	Weymouth Street, Apsley End, Hemel Hempstead	..		5	0	..	monthly	National Blind Relief
2660	Popplewell	Mary	c/o Mrs. James, West Hoe Lane, Lambourne, near Romford	..		10	0	..	monthly	National Blind Relief
1169	Popps	John	Queen's Road, Wivenhoe, Colchester	1849	10	0	0	1909	yearly	Gardner's Trust
1872	Popps	John	Queen's Road, Wivenhoe, Colchester	63	10	0	0	1908	yearly	Hetherington's
344	Porter	Edw. Amos	37, Lupton St., Kentish Town, N.W.	1865	5	0	0	1909	yearly	Clothworkers'
572	Porter	Mary Ann	12, Huntingdon St., Canning Town, E.	1851	5	0	0	1905	yearly	Clothworkers'
1873	Porter	Mary A.	12, Huntingdon St., Canning Town, E.	60	10	0	0	1908	yearly	Hetherington's
4717	Porter	Mary Ann	21, Huntingdon St., Canning Town, E.	1851	6	0	0	1905	yearly	Poor Adult
5883	Porter	Sarah P.	Agnes Cottage, Ernest Rd., Wivenhoe	80	14	0	0	1899	yearly	Agricultural Benvlnt.
671	Porter	Thomas	Baycliff, Ulverston, Lancs.	65	10	0	0	1901	yearly	Clothworkers'
494	Potter (n)	John	3, Lower Cross Rd., Hampstead, N.W.	1849	5	0	0	1910	yearly	Clothworkers'
1874	Potter	William	56, Nuns Street, Derby	83	10	0	0	1903	yearly	Hetherington's
4216	Potz	William	122, Brandon Rd., Brixton Hill, S.W.	1870	6	0	0	1895	yearly	Royal Blind Pension
2661	Poulson	Margaret	46, Vicarage Road, Stratford	..		10	0	..	monthly	National Blind Relief
3099	Poundford	Emma	c/o The Incumbent, Chelmarsh, Shropshire	..	10	0	0	..	yearly	Painters'
1018	Pountney	William	23, Coleman Street, Wolverhampton	..	10	0	0	..	biennially	Drapers'
1875	Povey (n)	Edward	3, Cumberland Buildings, Day Road, Bristol	56	10	0	0	1910	yearly	Hetherington's
5054	Povey	Edward	3, Cumberland Buildings, Lower Barton Hill Road, Bristol	1855	10	0	0	1906	yearly	Merlott's
5721	Pow	William	Lamb's Land, Cockenzie	49	4	0	0	..	yearly	Edinburgh Asylum
2936	Powell (n)	Charles	14, Coalbrook Mansions, Balham	..		5	0	..	monthly	National Blind Relief
5095	Powell	Samuel	Co. Gloucester	..	1	0	0	..	yearly	Wintle's
5003	Praed	Francis	Gurnick Street, Mousehole	..	10	0	0	1897	yearly	Dowr. Lady Robinson
2937	Pragnell	Eliza Ann	14, Barton Road, Newport, I. of W.	..		5	0	..	monthly	National Blind Relief
2662	Pratley	Alice	c/o Mrs. Matthews, Chipping Norton, Oxon	..		10	0	..	monthly	National Blind Relief
1876	Preedy	Thomas	39, Haven Lane, Ealing, W.	80	10	0	0	1892	yearly	Hetherington's

1170	Prescott	David	17, Queen Street, East Greenwich ...	1836	20	0	0	1907	yearly	Gardner's Trust
4861	Press	Sarah	48, Gee Street, Goswell Road	..		1	0	..	weekly	Somers Town
5396	Preston	Rev. Daniel	4, Trinity Grove, Bridlington	..	20	0	0	1893	yearly	York Emanuel
3100	Pretlove	Jane Hannah ..	c/o The Incumbent, St. Saviour's, Crouch Hill, N.	..	10	0	0	..	yearly	Painters'
1877	Price	Alfred	28, Langton Park, Bedminster, Bristol	63	10	0	0	1908	yearly	Hetherington's
5055	Price	Alfred	28, Langton Pk., North Street, Bedminster, Bristol	1848	10	0	0	1904	yearly	Merlott's
21	Price	Benjamin	(late Traveller), 7, Hainthorpe Road, W. Norwood	..	39	0	0	1904	yearly	General Welfare
4718	Price	Ellen Sarah	c/o Mrs. Russell, 6, Back Leach St., Monument Rd., Birmingham	1850	6	0	0	1905	yearly	Poor Adult
213	Price	Mary Emily	82, Hartington Rd., South Lambeth	1837	12	0	0	1873	yearly	Blind Man's Friend
971	Price	Mary Emily	41, Cavendish Grove, South Lambeth	1841	5	0	0	1882	yearly	Cordwainers'
1295	Price	Mary Emily	41, Cavendish Grove, South Lambeth, S.E.	1841	20	0	0	1897	yearly	Goldsmiths'
3547	Price	Mary Jane	Ivy Cot., Nelson Street, Birmingham	1842	9	0	0	1910	yearly	Royal Blind Pension
1878	Price (n)	Thomas.....	70, Richmond Road, Derby	60	10	0	0	1910	yearly	Hetherington's
392	Price	Thos. Robert ...	44, Aspinlea Road, Fulham, S.W. ...	54	5	0	0	1907	yearly	Clothworkers'
5294	Priestley (+) ..	Harry	11, Tumbling Hill Street, Thornton Road, Bradford	..	15	0	0	1911	yearly	Bradford Institution
2663	Priestman	Edward	61, C. Block, Guinness's Buildings, Page's Walk, Bermondsey	..		10	0	..	monthly	National Blind Relief
4719	Priestman	Edward	61, C. Block, Guinness's Buildings, Page's Walk, Bermondsey	1860	6	0	0	1903	yearly	Poor Adult
2664	Pritchard	Caroline Sarah .	18, St. James' Street, Dover	..		10	0	..	monthly	National Blind Relief
1879	Pritchard	Eliza	8, Regent Street, Abergavenny.....	73	10	0	0	1907	yearly	Hetherington's
214	Pritchard	George.....	17, Aybrook Street, Manchester Square, W.	1836	16	0	0	1889	yearly	Blind Man's Friend
769	Pritchard	George.....	17, Aybrook Street, Manchester Square, W.	75	10	0	0	1888	yearly	Clothworkers'
2162	Pritchard (n) ..	George.....	17, Aybrook Street, Manchester Square, W.	1836		13	0	1870	yearly	Howard's
393	Pritchard	William	Cemaes, Anglesey	1842	5	0	0	1894	yearly	Clothworkers'
3198	Pritchard	Wm.	Glantraeth, Cemaes Bay, Anglesey ..	1842	9	0	0	1908	yearly	Royal Blind Pension
215	Prizeman	Marla Jane	12, Revesby St., York St., Walworth Rd., S.E.	1840	12	0	0	1875	yearly	Blind Man's Friend
1880	Prizeman	Maria Jane	12, Revesby Street, York Street, Walworth Road, S.E.	71	10	0	0	1901	yearly	Hetherington's

No.	Surname	Christian Name or Initials	Address	Year of Birth or Age	Amount £	s.	d.	Year of Appointment	Recurrence (if renewed)	Abbreviated Name of Charity
5339	Proctor (n)	Frank	15, Spring Street, Halifax	1893		1	0	1911	weekly	Halifax Society
5458	Protheroe	Mary	Tenby	..	3	0	0	..	yearly	Haverfordwest
495	Proudman	James William John	16, Litlington Street, Rotherhithe, S.E.	1833	5	0	0	1885	yearly	Clothworkers'
5821	Provan (n)	John	Clydebank	1876		10	0	1911	monthly	Glasgow
5512	Proven	Agnes	52, Peddie Street, Dundee	1849	10	0	0	1869	yearly	Dundee
5056	Prowse (n)	Eliza	3, Clifford Ter., Pendennis Rd., Staple Hill, Bristol	1829	10	0	0	1910	yearly	Merlott's
5442	Pugh	Edward	Cardiff	1844	5	0	0	1896	yearly	Cardiff
1171	Pugh	Edward	20, Harold Street, Cardiff	1843	10	0	0	1907	yearly	Gardner's Trust
3101	Pugsley	Jane Amelia	c/o The Incumbent, Paddington, W.	..	10	0	0	..	yearly	Painters'
216	Pulford	Mary	2, Cottages, Chelsea Park Dwellings, King's Road, Chelsea, S.W.	1870	20	0	0	1907	yearly	Blind Man's Friend
1881	Pullom	Sarah	Near the Bridge, Hanworth, Feltham R.S.O., Middlesex	68	10	0	0	1903	yearly	Hetherington's
1882	Purcell (n)	Emma	26, Cromwell St., Nottingham	62	10	0	0	1910	yearly	Hetherington's
4720	Purdom (n)	Edward	Front Street, Corbridge-on-Tyne	1850	6	0	0	1911	yearly	Poor Adult
4721	Purdy	Rosina Mary Ann	4, Duke's Lane, Church Street, Kensington	1878	6	0	0	1908	yearly	Poor Adult
868	Purdy	Susannah S.	66, Richmond Road, Barnsbury, N.	1844	20	0	0	1905	yearly	Clothworkers'
2938	Purser (n)	Caroline	242, Guinness's Buildings, Bermondsey, S.E.	..		5	0	..	monthly	National Blind Relief
3548	Purser	Emma C.	244, Guinness's Buildings, Page Walk, Bermondsey	1839	9	0	0	1882	yearly	Royal Blind Pension
573	Purser	Emma Caroline	244, Guinness Bldgs., Page's Walk, Bermondsey, S.E.	82	5	0	0	1884	yearly	Clothworkers'
308	Pusey	Lucretia	3, Cardigan Gardens, Redlands, Reading	73	5	0	0	1890	yearly	Clothworkers'
1883	Pusey	Lucretia	98, Cardigan Road, Reading	74	10	0	0	1898	yearly	Hetherington's
3549	Pym	Thomas Robert	21, Ellora Road, Streatham, S.W.	1841	9	0	0	1908	yearly	Royal Blind Pension
4862	Pyott	Emily	15, Redver Street, Kingsland Road, N.E.	..		1	0	..	weekly	Somers Town

Q

2665	Quaif	David Wenham	Court Stile, Cranbrook, Kent	..		10	0	..	monthly	National Blind Relief
5581	Queen (+)	Mary	19, Vault Square, Kelso	1843	10	0	0	1909	yearly	Edinburgh Society
4217	Quigley	Gertrude	9, Reid Street, Newcastle-on-Tyne	1875	6	0	0	1908	yearly	Royal Blind Pension
5500	Quinn	J.	12, Essex Quay, Dublin	..		3	0	..	weekly	Dublin Indigent Blind
5501	Quinn	Margaret	Blackrock, Dublin	..		3	0	..	weekly	Dublin Indigent Blind

R

4218	Rabey	Catherine	67, Gardiner Street, New Brompton, Kent	1861	6	0	0	1909	yearly	Royal Blind Pension
394	Rabone	Samuel	118, Larches Street, Sparkbrook, Birmingham	1825	5	0	0	1899	yearly	Clothworkers'
3102	Rabone	Samuel	c/o The Incumbent, Sparkbrook, Birmingham	..	10	0	0	..	yearly	Painters'
217	Raby	Matilda	65, Philadelphia Lane, Norwich	1868	12	0	0	1909	yearly	Blind Man's Friend
2939	Race	Elizabeth	Ickworth Park, Bury St. Edmunds	..		5	0	..	monthly	National Blind Relief
218	Race	John	83, Droop Street, Queen's Park, W.	1827	12	0	0	1892	yearly	Blind Man's Friend
1296	Race	John	83, Droop Street, Queen's Park, W.	1826	20	0	0	1891	yearly	Goldsmiths'
3222	Race (+)	John	83, Droop St., Queen's Park, W.	1826	15	0	0	1868	yearly	Royal Blind Pension
869	Radbone	Geo. Edwd.	68, Observatory Street, Oxford	1859	20	0	0	1891	yearly	Clothworkers'
4557	Radford	Emma	11, Aulton Place, Kennington Road, S.E.	1841	10	0	0	1902	yearly	Poor Adult
5513	Rae	Jessie	99, Peddie Street, Dundee	1877	10	0	0	1901	yearly	Dundee
1884	Raistrick (n)	Margaret	12, Ashgrove, Greengates, Bradford, York	61	10	0	0	1911	yearly	Hetherington's
2666	Ralley	Henry Augustus	13, Oxford Road, Luton	..		10	0	..	monthly	National Blind Relief

No.	Surname	Christian Name or Initials	Address	Year of Birth or Age	Amount £	s.	d.	Year of Appointment	Recurrence (if renewed)	Abbreviated Name of Charity
4558	Ralls	Charles Beadon	6, St. Paul's Road, Thornton Heath, Surrey	1853	10	0	0	1905	yearly	Poor Adult
2667	Ramsdale	Henry	c/o Mrs. Manby, Railway Rd., Downham	..		10	0	..	monthly	National Blind Relief
3103	Ramsden (n)	Sarah	c/o The Incumbent, Christ Church, Mount Pellow, Halifax	..	10	0	0	..	yearly	Painters'
4219	Randall	Minnie	2, Park Terrace, Cosham, Hants.	1862	6	0	0	1895	yearly	Royal Blind Pension
3550	Randle	Inda	10, Shepherd's Loan, Dundee	1846	9	0	0	1908	yearly	Royal Blind Pension
3104	Range	Mary Jane	c/o The Incumbent, St. Philemon's, Toxteth, Liverpool	..	10	0	0	..	yearly	Painters'
5128	Ransley	Fredk.	52, St. John's Street, Folkestone	1850	3	15	0	1906	yearly	Denward's
1885	Rashleigh	Elizabeth	Porthallow, Cornwall	80	10	0	0	1900	yearly	Hetherington's
1886	Raw (n)	John J.	Newstead Farm, Black Bank Lane, St. Hilda, Darlington	58	10	0	0	1910	yearly	Hetherington's
4722	Rawlings	Elizabeth	c/o Mrs. Harris, 71, Ryde St., Truro	1856	6	0	0	1910	yearly	Poor Adult
770	Rawlings (+)	Ellen Elizabeth	45, Armitage Rd., East Greenwich	1848	10	0	0	1904	yearly	Clothworkers'
1887	Rawlings(n)	Ellen Eliza	45, Armitage Rd., East Greenwich, S.E.	63	10	0	0	1911	yearly	Hetherington's
2668	Rawlings	Thomas	67, St. Clement Street, Barnsbury, N.	..		10	0	..	monthly	National Blind Relief
4863	Rawlings	Thomas	67, St. Clement Street, Barnsbury, N.	..		1	0	..	weekly	Somers Town
4220	Rawlings	Wm.	39, Waterloo Promenade, Nottingham	1857	6	0	0	1906	yearly	Royal Blind Pension
3551	Rawlins	Ellen Elizabeth	45, Armitage Road, East Greenwich.	1848	9	0	0	1898	yearly	Royal Blind Pension
3552	Rawlins	Thos.	191, Offord Rd., Islington, N.	1839	9	0	0	1896	yearly	Royal Blind Pension
982	Rayner	James	5, Park View Terrace, Hermit Road, Plaistow	1849	5	0	0	1908	yearly	Cordwainers'
1172	Rayner	James	5, Park View Terrace, Plaistow, E.	1849	15	0	0	1908	yearly	Gardner's Trust
1888	Rayner	James	5, Park View Terrace, Hermit Road, Upton Park, E.	62	10	0	0	1909	yearly	Hetherington's
5851	Rayner (n)	M.	40, Packington Street, Islington, N.	..	4	4	0	..	yearly	Friendly Female
4723	Read	Ann Elizabeth	Halstead Rd., High Garrett, Braintree, Essex	1847	6	0	0	1897	yearly	Poor Adult
3553	Read	Ann Elizabeth	High Garrett, Bocking, Essex	1844	9	0	0	1898	yearly	Royal Blind Pension
1889	Read	David Wellesley	116, Mount Pleasant Road, Hastings	58	10	0	0	1908	yearly	Hetherington's
4724	Read (*see also* Reed)	David Wellesley	116, Mount Pleasant Rd., Hastings	1853	6	0	0	1904	yearly	Poor Adult

1890	Read	William C.	Romsdale Buildings, Earlham Grove, Forest Gate, E.	70	10	0	0	1905	yearly	Hetherington's
1891	Reader	Robert	15, Frogmore Street, Bristol	66	10	0	0	1908	yearly	Hetherington's
5057	Reader (n)	Robert	15, Frogmore Street, Bristol	1845	10	0	0	1910	yearly	Merlott's
1892	Realff (n)	Ruth	22, Demontford Road, Brighton	70	10	0	0	1910	yearly	Hetherington's
2163	Reardon (n)	Henry	33, Aybrook Street, Manchester Square, W.	1871		13	0	1910	yearly	Howard's
1893	Reason	Jane	Long Acre, Bingham, Nottingham	73	10	0	0	1899	yearly	Hetherington's
2940	Redgrave	Elizabeth	5, Lower Ramparts, Ipswich	..		5	0	..	monthly	National Blind Relief
447	Redman	Lucy Jane	111, Abbey Road, N.W.	1855	5	0	0	1910	yearly	Clothworkers'
1173	Redman	Lucy Jane	111, Abbey Road, N.W.	1855	10	0	0	1887	yearly	Gardner's Trust
3221*	Redman	Lucy Jane	111, Abbey Road, N.W.	1855	6	0	0	1890	yearly	Royal Blind Pension
981	Redman	Mary	Redfold Cottages, Billingshurst, Sussex	1864	5	0	0	1904	yearly	Cordwainers'
2185	Redmond (n)	Henry	46, Rackham Street, Notting Hill	1833		2	0	1910	weekly	Indigent Blind Visitg.
3222*	Reed	Ada	Royal Oak, Epping	1862	6	0	0	1904	yearly	Royal Blind Pension
219	Reed	Amelia	66, Holyoake Road, Newington Butts, S.E.	1818	16	0	0	1871	yearly	Blind Man's Friend
3223	Reed	Amelia	66, Holyoake Road, Lambeth	1816	15	0	0	1864	yearly	Royal Blind Pension
4223	Reed (*see also* Read)	David Wellesley.	116, Mount Pleasant Road, Hastings	1853	6	0	0	1901	yearly	Royal Blind Pension
4224	Reed	Henry	13, East Road, Bishop's Stortford	1861	6	0	0	1909	yearly	Royal Blind Pension
220	Reed	Richard Henry	Sutton-on-Trent, Newark, Notts.	1854	20	0	0	1899	yearly	Blind Man's Friend
2669	Reed	Richard Henry	Sutton-on-Trent, Newark, Notts.	..		10	0	..	monthly	National Blind Relief
1894	Reed	Thomas	38, Duke Street, Whitehaven	61	10	0	0	1909	yearly	Hetherington's
2670	Reed	William Thomas	52, St. Katherine's Road, Notting Hill.	..		10	0	..	monthly	National Blind Relief
4225	Reed	William Thomas	52, St. Katherine's Road Notting Hill.	1864	6	0	0	1896	yearly	Royal Blind Pension
2671	Reekle	Emma Elizabeth	5, Norbury Parade, Norbury, S.W.	..		10	0	..	monthly	National Blind Relief
4226	Reekie	Emma Elizabeth	5, Norbury Parade, Norbury, S.W.	1860	6	0	0	1896	yearly	Royal Blind Pension
4227	Rees	John	3, Stafford St., New Dock, Llanelly	1862	6	0	0	1910	yearly	Royal Blind Pension
5426	Rees	Martha J.	Carmarthen	..	1	10	0	..	yearly	Carmarthen Society
2672	Rees	Rachel Susannah	44, Carlton Road., Alderney Road, Mile End, E.	..		10	0	..	monthly	National Blind Relief
4228	Rees	RachaelSusannah	44, Carlton Road, Alderney Road, Mile End, E.	1868	6	0	0	1901	yearly	Royal Blind Pension
5429	Rees (n)	Stephen	Llandilo	..	1	10	0	..	yearly	Carmarthen Society
5430	Rees (n)	William	28, Cambrian Place, Carmarthen	..	1	10	0	..	yearly	Carmarthen Society
395	Reeve	Samuel	Weybread, Harleston, Norfolk	71	5	0	0	1902	yearly	Clothworkers'
4229	Reeves	Alice	19, Newcombe St., Notting Hill Gate, W.	1871	6	0	0	1907	yearly	Royal Blind Pension

* See page 137.

No.	Surname	Christian Name or Initials	Address	Year of Birth or Age	Amount £	s.	d.	Year of Appointment	Recurrence (if renewed)	Abbreviated Name of Charity
4230	Reeves	Mary Ann	7, Chester St., Newcastle-on-Tyne	1854	6	0	0	1906	yearly	Royal Blind Pension
5341	Regan	Bridget	Pitt St., Crossfield, Halifax	1851		1	0	1911	weekly	Halifax Society
496	Regin	Peter	21, Tent St., Brady Street, Whitechapel Road, E.	1835	5	0	0	1899	yearly	Clothworkers'
5723	Reid	Ellen	13, Annfield Road, Dundee	73	4	0	0	..	yearly	Edinburgh Asylum
5822	Reid	John	Tollcross	1840		8	0	1909	monthly	Glasgow
5545	Reid	John	4, Corso Street, Dundee	1850	5	0	0	1910	yearly	Dundee
771	Reid	Maria	4, Chesterton Road, N. Kensington, W.	86	10	0	0	1891	yearly	Clothworkers'
5601	Reid	Robert	37, St. Leonard Street, Edinburgh	1853	8	0	0	1909	yearly	Edinburgh Society
3554	Reid	Thomas	Bailey Chare, Gateshead	1845	9	0	0	1904	yearly	Royal Blind Pension
5488	Reilly	Margaret	10, Upper Digges Street, Dublin	..		4	0	..	weekly	Dublin Indigent Blind
2673	Reiner	William	7, Bedford Road, Guildford	..		10	0	..	monthly	National Blind Relief
3555	Reiner	William	7, Bedford Road, Guildford	1842	9	0	0	1894	yearly	Royal Blind Pension
5266	Relph	Annie	43, Mount Road, Clive Vale, Hastings	..	10 (nearly)	0	0	..	yearly	Fuller's
5722	Rendall	George	16, Sandport Street, Leith	65	6	0	0	..	yearly	Edinburgh Asylum
5194	Renshaw (n)	Annie	Lea's Court, Toft St., Ordsall Lane, Salford	1850		2	6	1911	weekly	Henshaw's
772	Renshaw	George	North Rauceby, Grantham	63	10	0	0	1905	yearly	Clothworkers'
1895	Renshaw	George	North Ranceby, Grantham	63	10	0	0	1908	yearly	Hetherington's
3105	Renton	Hannah	c/o The Incumbent, St. Mark's, Woodhouse, Leeds	..	10	0	0	..	yearly	Painters'
4231	Retallack	Wm. G.	Durgan, near Falmouth	1864	6	0	0	1903	yearly	Royal Blind Pension
1896	Reynolds	Crispin J. T.	13, Odell Street, Albany Road, Camberwell, S.E.	74	10	0	0	1908	yearly	Hetherington's
870	Reynolds	Francis S.	86, Richmond Road, Bayswater, W.	1846	20	0	0	1905	yearly	Clothworkers'
1174	Reynolds	Francis S.	86, Richmond Rd., Bayswater	1846	15	0	0	1902	yearly	Gardner's Trust
2674	Reynolds	Maud	45, Mawson Road, Cambridge	..		10	0	..	monthly	National Blind Relief
5724	Reynolds	Patrick	2, W. Cromwell Street, Leith	46	3	0	0	..	yearly	Edinburgh Asylum
3556	Rhoden	Ann	Norton, Shifnal, Salop	1841	9	0	0	1893	yearly	Royal Blind Pension
3557	Rhodes	Caroline	Myrtle Cottage, Cuckfield, Sussex	1844	9	0	0	1884	yearly	Royal Blind Pension
3558	Rhodes	George	5, Station Road, Wembly, Middlesex	1844	9	0	0	1891	yearly	Royal Blind Pension

2675	Riccalton	Robert	67, Northview Terrace, Newcastle-on-Tyne	..		10	0	..	monthly	National Blind Relief
4864	Richards	Adelaide	.....	..		2	0	..	weekly	Somers Town
3224	Richards (n)...	Ann	39, Crooked Row, Llanelly	1824	15	0	0	1911	yearly	Royal Blind Pension
3197	Richards (n)...	Catherine	Penlon, Llanio Road S.O.	1837	9	0	0	1911	yearly	Royal Blind Pension
773	Richards	Charlotte.....	67, Highbury Quadrant, N.	1835	10	0	0	1907	yearly	Clothworkers'
1897	Richards	Christina	49, Mansfield Road, Sutton-in-Ashfield, Notts	73	10	0	0	1900	yearly	Hetherington's
2304	Richards	Christina	9, Cromford Street, Nottingham	..		15	0	..	monthly	National Blind Relief
3559	Richards	Edwin	11, Havant Street, Portsea	1834	9	0	0	1910	yearly	Royal Blind Pension
5004	Richards (n)...	Elizabeth	29, Blight's Row, Redruth	..	10	0	0	1907	yearly	Dowr. Lady Robinson
5431	Richards	Jane	Catherine Street, Carmarthen	..	1	10	0	..	yearly	Carmarthen Society
5432	Richards	John	Cilycwm	..	1	10	0	..	yearly	Carmarthen Society
1898	Richards	John	21, Stanley Road, Redland, Bristol..	70	10	0	0	1904	yearly	Hetherington's
5059	Richards	John	21, Stanley Rd., Redland, Bristol ..	1841	10	0	0	1893	yearly	Merlott's
1899	Richards	John Worsley ..	58, Martin Street, Bristol	69	10	0	0	1901	yearly	Hetherington's
5058	Richards	John Worsley ..	58, Martin St., St. Paul's, Bristol....	1841	10	0	0	1897	yearly	Merlott's
871	Richards	Margaret	48, Lansdowne Road, South Lambeth Road, S.W.	1845	20	0	0	1909	yearly	Clothworkers'
1900	Richards	Mary A.	Guilford, Phillack, Hayle.....	69	10	0	0	1905	yearly	Hetherington's
4865	Richards (n) ..	Thomas	31, Marsham Street, Westminster ...	..		1	0	..	weekly	Somers Town
5433	Richards	William	Ammanford	..	1	10	0	..	yearly	Carmarthen Society
1901	Richardson ...	John	93, Crag, Whitby	82	10	0	0	1906	yearly	Hetherington's
1177	Richardson ...	John A.....	63, Elm Park, Brixton Hill	1846	10	0	0	1910	yearly	Gardner's Trust
5235	Richardson (n).	Mabel L.....	32, Turnpike, Newchurch, Rossendale	1877	6	0	0	1912	yearly	Rossendale
1175	Richardson ...	Maria.....	57, Hamer Lane, Rochdale	1852	15	0	0	1900	yearly	Gardner's Trust
5209	Richardson ...	Maria	27, Bradshaw St., Rochdale	1847	5	0	0	1900	yearly	Rochdale
872	Richardson ...	Oscar	28, Liverpool Lawn, West Cliff, Ramsgate	1857	20	0	0	1896	yearly	Clothworkers'
4232	Richardson ...	Oscar	28, Liverpool Lawn, West Cliff, Ramsgate	1857	6	0	0	1896	yearly	Royal Blind Pension
1902	Richardson ...	William	Hasfield, Gloucester	74	10	0	0	1905	yearly	Hetherington's
1176	Richardson ...	William Henry .	40, St. John's Road, Uxbridge	1844	15	0	0	1900	yearly	Gardner's Trust
4725	Richardson....	William Henry .	40, St. John's Road, Uxbridge	1849	6	0	0	1885	yearly	Poor Adult
3106	Riches	Thomas	c/o The Incumbent, Hessett, Bury St. Edmunds	..	10	0	0	..	yearly	Painters'
2676	Riches	Walter.....	Harvey's Yard, Peacock St., St. Paul's, Norwich	..		10	0	..	monthly	National Blind Relief
4233	Rickard.....	Winifred E.	29,Park Road,St.James, Northampton	1887	6	0	0	1910	yearly	Royal Blind Pension

No.	Surname	Christian Name or Initials	Address	Year of Birth or Age	Amount £	s.	d.	Year of Appointment	Recurrence (if renewed)	Abbreviated Name of Charity
1903	Riddiough	Elizabeth	55, Holme Terrace, Lomeshaye, Nelson, Lancs.	64	10	0	0	1908	yearly	Hetherington's
4559	Ridehalgh	Mary Ann	10, Lidget, Colne, Lancs.....	1852	10	0	0	1909	yearly	Poor Adult
2677	Rideout.....	Emily	Tollard Royal, Salisbury	..		10	0	..	monthly	National Blind Relief
3560	Rideout.....	Emily	Tollard Green, nr. Salisbury	1842	9	0	0	1892	yearly	Royal Blind Pension
1178	Ridgers	Henry	12, Paddington Rd., Upper Westbourne Park	1864	15	0	0	1882	yearly	Gardner's Trust
1297	Ridgers	Henry	21, Blagrove Road, Notting Hill, W.	1864	20	0	0	1907	yearly	Goldsmiths'
4866	Ridges	Henry	27, Swinbrook Rd., Upper Westbourne Park	..		1	0	..	weekly	Somers Town
4560	Ridgeway	Mary	Town End, Eyam, nr. Sheffield	1862	10	0	0	1908	yearly	Poor Adult
4453	Ridholls	Harry	Chilsworthy, Gunnislake	1880	12	0	0	1907	yearly	Royal Blind Pension
5060	Ridout	Florence Eliza ..	9, King's Rd., Clifton, Bristol	1856	10	0	0	1909	yearly	Merlott's
2305	Ridout	Florence Eliza ..	9, King's Road, Clifton, Bristol.....	..		15	0	..	monthly	National Blind Relief
4234	Ridout	Florence Eliza ..	9, King's Road, Clifton, Bristol.....	1856	6	0	0	1905	yearly	Royal Blind Pension
221	Ridout	Thomas Wm. ..	35, Kellet Road, Brixton, S.W.	1858	12	0	0	1888	yearly	Blind Man's Friend
2306	Rigby	Mary Ann	Tollard Royal, Salisbury, Wilts.....	..		15	0	..	monthly	National Blind Relief
2941	Rilfe	Annie Harriet ..	43, Mount Road, Clive Vale, Hastings	..		5	0	..	monthly	National Blind Relief
4867	Riley	Clara	4, Wiers Passage, Euston Road, N.W.	..		4	0	..	weekly	Somers Town
5143	Riley	Edward	31, Aigburth Street, Liverpool	1845		8	0	1910	weekly	Liverpool Workshops
5342	Riley (n)	Susannah	Far Sowood, Stainland	1846		1	0	1911	weekly	Halifax Society
1904	Rimmer	Ann	Tarvin, Chester	66	10	0	0	1909	yearly	Hetherington's
4235	Ringwood	Ellinor.....	39, Gifford St., Kingsland Road, N.E.	1859	6	0	0	1904	yearly	Royal Blind Pension
1905	Riordan	Peter	16, Almeric Road, Battersea, S.W. ..	71	10	0	0	1907	yearly	Hetherington's
4726	Ritchen (n)....	Mary Elizabeth .	19, Macfarlan Road, Shepherds Bush, W.	1858	6	0	0	1911	yearly	Poor Adult
448	Ritchens	Mary Elizabeth .	19, Macfarlane Road, Shepherd's Bush, W.	1858	5	0	0	1909	yearly	Clothworkers'
4236	Ritchens	Mary Elizabeth .	14, Barandon Street, Notting Hill ..	1858	6	0	0	1910	yearly	Royal Blind Pension
5602	Ritchie	Hannah	3A, Clarence Street, Edinburgh	1840	8	0	0	1910	yearly	Edinburgh Society
5823	Ritchie	Thomas	Rutherglen Road, S.S., Glasgow	1847		8	0	1909	monthly	Glasgow
4237	Rivers	Elizabeth A.....	19, Stanley Grove, Reading	1857	6	0	0	1901	yearly	Royal Blind Pension

309	Rivers	Elizabeth Ann .	7, Stanley Grove, George Street, Reading	1856	5	0	0	1899	yearly	Clothworkers'
4973	Rivers (+)	Elizabeth Ann .	7, Stanley Grove, George Street, Reading	1856	6	0	0	..	yearly	Reading
3561	Rivers	Isaac	Hampstead Norris, Newbury	1833	9	0	0	1904	yearly	Royal Blind Pension
1906	Rivett	Mary A.	Shouldham Lane, Swaffham	75	10	0	0	1909	yearly	Hetherington's
1179	Rix (n)	Geo. Wm.	9, Cambridge Buildings, Westminster	1866	10	0	0	1911	yearly	Gardner's Trust
4727	Rix	George William .	9, Cambridge Buildings, Upper Garden St., Westminster	1866	6	0	0	1910	yearly	Poor Adult
1180	Roach	Mary	Cromhall, Charfield, Gloucestershire .	1846	20	0	0	1883	yearly	Gardner's Trust
5725	Roadnight (+)	John P.	3, Greenside Row, Edinburgh	31	4	0	0	..	yearly	Edinburgh Asylum
979	Robbins (n) ...	Edward	41, Coventry St., Bethnal Green, E. .	1863	5	0	0	1911	yearly	Cordwainers'
2174	Robbins	Edward	41, Coventry Street, Mile End	1862	14	0	0	1906	yearly	Humston's
4238	Robbins	Edward	41, Coventry Street, Mile End, E. ..	1862	6	0	0	1904	yearly	Royal Blind Pension
4728	Robbins	Thomas	4, Pembroke Place, Maudlin Street, Bristol	1852	6	0	0	1905	yearly	Poor Adult
2678	Robert (n)	John Owen.....	12, High Street, Southsea, nr. Wrexham	..		10	0	..	monthly	National Blind Relief
2942	Roberts (n)....	Alfred	Minerva House, Shaftesbury, Dorset	..		5	0	..	monthly	National Blind Relief
5245	Roberts	Arthur Eaton ..	c/o Mr. Roberts, 172, Cowley Road, Oxford	1848	9	10	0	1878	yearly	Oxford
2943	Roberts	Caroline Matilda	18, Kenton St., Brunswick Sq., W.C.	..		5	0	..	monthly	National Blind Relief
4729	Roberts	Caroline Matilda	18, Kenton St., Brunswick Sq., W.C.	1857	6	0	0	1904	yearly	Poor Adult
4239	Roberts	Caroline Matilda	18, Kenton Street, Brunswick Square, W.C.	1857	6	0	0	1885	yearly	Royal Blind Pension
4868	Roberts	Caroline Matilda	18, Kenton St., Brunswick Sq., W.C.	..		1	0	..	weekly	Somers Town
4240	Roberts (n) ...	Catherine	112, Chatham St., Liverpool.....	1858	6	0	0	1911	yearly	Royal Blind Pension
650	Roberts	Charlotte	14, Aster Place, Lant Street, Southwark, S.E.	1850	5	0	0	1904	yearly	Clothworkers'
3562	Roberts	Charlotte	13, Board's Bldgs., Borough, S.E.	1850	9	0	0	1893	yearly	Royal Blind Pension
2679	Roberts	David	1, Morben Villa, Barmouth	..		10	0	..	monthly	National Blind Relief
4241	Roberts	David	Horben Villa, Park Rd., Barmouth..	1875	6	0	0	1910	yearly	Royal Blind Pension
5061	Roberts	David	72, Willifield Way, Hendon, N.W.	1840	10	0	0	1893	yearly	Merlott's
4242	Roberts	George.....	West End, Chobham, Surrey	1869	6	0	0	1902	yearly	Royal Blind Pension
574	Roberts	Jane	94, Sternhold Av., Streatham Hill...	85	5	0	0	1902	yearly	Clothworkers'
5005	Roberts (n)....	John	30, Charles Street, Parc Saundry, Newlyn	..	10	0	0	1910	yearly	Dowr. Lady Robinson
2680	Roberts	John	Soughton, Northop, Flintshire	..		10	0	..	monthly	National Blind Relief
222	Roberts	Lewis.....	15, Grant Street, Bolton	1846	12	0	0	1902	yearly	Blind Man's Friend

No.	Surname	Christian Name or Initials	Address	Year of Birth or Age	Amount £	s.	d.	Year of Appointment	Recurrence (if renewed)	Abbreviated Name of Charity
2681	Roberts	Lewis	15, Grant Street, Bolton	..		10	0	..	monthly	National Blind Relief
2682	Roberts	Mary Esther	Home of Rest for the Blind, Roe Lane, Southport	..		10	0	..	monthly	National Blind Relief
5475	Roberts	Matilda	22, Brennan St., Belfast	1845		2	0	1909	frtnghtly	Belfast Society
5459	Roberts (n)	Mrs.	St. Dogwell's	..	3	0	0	..	yearly	Haverfordwest
314	Roberts	Owen	Llanerchymedd, Anglesey	1833	5	0	0	1905	yearly	Clothworkers'
497	Roberts	Richard	14, Aster Place, Lant Street, Southwark, S.E.	1844	5	0	0	1887	yearly	Clothworkers'
672	Roberts (n)	Richard	Brynsiencyn, Llanfair P.G., Anglesey	1847	10	0	0	1910	yearly	Clothworkers'
774	Roberts (+)	Ruth	Rhydlyniog, Pwllheli, N. Wales	61	10	0	0	1901	yearly	Clothworkers'
223	Roberts	Thomas	Shop Gron, Penisarwaen, Llanrug R.S.O., Carnarvonshire	1857	12	0	0	1907	yearly	Blind Man's Friend
4243	Roberts	William	12, Beatrice St., Oswestry	1855	6	0	0	1896	yearly	Royal Blind Pension
1181	Roberts	William	8, Lord Street, Lancaster	1850	10	0	0	1901	yearly	Gardner's Trust
1907	Roberts	William Curnow	Newlyn, Penzance	71	10	0	0	1901	yearly	Hetherington's
224	Roberts	William Owen	13, Clynnog Road, Penygroes R.S.O., Carnarvonshire	1856	20	0	0	1904	yearly	Blind Man's Friend
5726	Robertson	Catherine	Clachan, Locheport, N. Uist	61	3	0	0	..	yearly	Edinburgh Asylum
2944	Robertson(n)	Catherine	288, Leith Walk, Leith	..		5	0	..	monthly	National Blind Relief
5580	Robertson(+)	James	21, Caledonian Crescent, Edinburgh	1864	10	0	0	1910	yearly	Edinburgh Society
5727	Robertson (n)	Joan	c/o Young, 15, Caledonian Crescent, Edinburgh	77	3	0	0	..	yearly	Edinburgh Asylum
5603	Robertson (n)	John	3, Chessel's Court, Edinburgh	1866	8	0	0	1911	yearly	Edinburgh Society
5546	Robertson	Margaret	48, Provost Road, Dundee	1844	5	0	0	1902	yearly	Dundee
5824	Robertson (+)	Mrs.	Rutherglen	1830	10	0	0	1907	monthly	Glasgow
5062	Robins	Thomas	4, Pembroke Place, Maudlin Street, Bristol	1852	10	0	0	1906	yearly	Merlott's
4869	Robinson	Elizabeth	17, Gloucester Street, John Street Road, E.C.	..		2	0	..	weekly	Somers Town
873	Robinson	Elizabeth	2, Harker's Yard, Great Dockray, Penrith	1849	20	0	0	1907	yearly	Clothworkers'
4462	Robinson	Elizabeth	2, Harker's Yard, Great Dockray, Penrith	1849	9	0	0	1899	yearly	Royal Blind Pension

1908	Robinson (n) ..	Frances	59, Constantine Road, Rosslyn Hill, Hampstead, N.W.	59	10	0	0	1910	yearly	Hetherington's
1182	Robinson	Jane	17, Scott Street, Woodhouse, Leeds..	1852	10	0	0	1906	yearly	Gardner's Trust
3107	Robinson (n) ..	Jane	c/o The Incumbent, Friern Barnet, Herts.	..	10	0	0	..	yearly	Painters'
5223	Robinson	John	2, Ashes, Kiln Lane, Milnrow	1848		3	0	1906	weekly	Rochdale
1909	Robinson (n) ..	Priscilla	19, Lane End Green, Coley, Halifax .	81	10	0	0	1910	yearly	Hetherington's
5365	Robinson	Ralph	Overend Cottages, Selbourne Road, Crosspool, Sheffield	1844		4	0	1904	weekly	Sheffield Institution
2683	Robson	Henry Jacob ...	5, Thompson's Lane, Cambridge	..		10	0	..	monthly	National Blind Relief
874	Robson	Margaret	33, Eardley Road, Streatham Hill ..	1851	20	0	0	1909	yearly	Clothworkers'
1183	Robson	Margaret	33, Eardley Road, Streatham Hill ..	1851	10	0	0	1903	yearly	Gardner's Trust
4244	Roche	Eliza	43, Grafton Square, Clapham, S.W. .	1862	6	0	0	1909	yearly	Royal Blind Pension
326	Roche	Fredk. James ..	67, Prince Road, Richmond	1866	5	0	0	1896	yearly	Clothworkers'
1184	Rockhill	James	12, Scoresby St., Blackfriars Rd., S.E.	1848	10	0	0	1909	yearly	Gardner's Trust
1910	Rockhill	James	12, Scoresby St., Blackfriars Rd., S.E.	63	10	0	0	1909	yearly	Hetherington's
3563	Rockhill	James	12, Scoresby St., Blackfriars Rd., E.C.	1848	9	0	0	1910	yearly	Royal Blind Pension
5825	Roddie	Mrs.	Muirkirk	1846		6	0	1909	monthly	Glasgow
5224	Rodgers	Thos.	26, Calderbrook Rd., Littleborough .	1842		4	0	1906	weekly	Rochdale
595	Rodwell	John	Long Marston, Tring, Herts.	1846	5	0	0	1906	yearly	Clothworkers'
1911	Rodwell	John	Long Marston, Tring, Herts.	65	10	0	0	1905	yearly	Hetherington's
3564	Rodwell	John	Long Marston, Tring, Herts.	1846	9	0	0	1904	yearly	Royal Blind Pension
1912	Roffe	Peter	Whittering, Wansford, Northants ...	76	10	0	0	1898	yearly	Hetherington's
5418	Rogers.....	Catherine	Llansaint	..	3	0	0	..	yearly	Carmarthen Society
225	Rogers.....	Charlotte	165, Guinness Buildings, Brandon Street, Walworth, S.E.	1865	20	0	0	1904	yearly	Blind Man's Friend
4245	Rogers..,.....	Charlotte	129, Guinness's Buildings, Brandon Street, Walworth, S.E.	1864	6	0	0	1901	yearly	Royal Blind Pension
2684	Rogers.....	Elizabeth	2, Beaconsfield Mansions, Avenue Road, Camberwell, S.E.	..		10	0	..	monthly	National Blind Relief
4954	Rogers.....	Elizabeth	2, Beaconsfield Mans., Avenue Road, Camberwell, S.E.	1836	2	0	0	1903	yearly	South London
226	Rogers.....	Elizabeth	142, Rochester Avenue, Rochester ..	1853	20	0	0	1884	yearly	Blind Man's Friend
2945	Rogers.....	Elizabeth	142, Rochester Avenue, Rochester ..	..		5	0	..	monthly	National Blind Relief
2 1913	Rogers.....	James	124, Hawkin's Lane, Burton-on-Trent	70	10	0	0	1902	yearly	Hetherington's
B 1185	Rogers.....	John	173, Harvist Rd., Queen's Park, W. .	1858	10	0	0	1905	yearly	Gardner's Trust
2 4246	Rogers (n)	John	173, Harvist Rd., Queen's Park, W. .	1858	6	0	0	1910	yearly	Royal Blind Pension
4870	Rogers (+)....	John	173, Harvist Rd., Queen's Park, W. .	..		2	0	..	weekly	Somers Town
1914	Rogers.....	Mary B.	13, Rowden St., Peverill, Plymouth .	70	10	0	0	1907	yearly	Hetherington's

No.	Surname	Christian Name or Initials	Address	Year of Birth or Age	Amount £	s.	d.	Year of Appointment	Recurrence (if renewed)	Abbreviated Name of Charity
227	Rolls	Christopher John	16, Oakley Square, St. Pancras, N.W.	1847	12	0	0	1898	yearly	Blind Man's Friend
498	Rolls	Christr. John	16, Oakley Sq., St. Pancras, N.W.	64	5	0	0	1903	yearly	Clothworkers'
4871	Rolls	Christopher John	16, Oakley Square, St. Pancras, N.W.	..		1	0	..	weekly	Somers Town
4247	Rooke	Wm. Hy.	269, Southwark Bridge Rd., S.E.	1860	6	0	0	1893	yearly	Royal Blind Pension
673	Rookwood	John	31, St. Paul Street, Islington, N.	65	10	0	0	1902	yearly	Clothworkers'
3108	Rookwood	John	c/o The Incumbent, St. Peter's, Islington, N.	..	10	0	0	..	yearly	Painters'
4872	Rookwood	John	31, St. Paul's Street, Islington, N.	..		1	0	..	weekly	Somers Town
5340	Roper (+)	Nellie	9, Morton St., Ovenden	1882		2	0	1906	weekly	Halifax Society
3225	Roper	Thomas	91, Pipewell Gate, Chapel Yard, Gateshead	1825	15	0	0	1896	yearly	Royal Blind Pension
4248	Rose	Charles Edward	1, Gandish Road, E. Bergholt, Suffolk	1886	6	0	0	1908	yearly	Royal Blind Pension
4249	Rose	Emily Blanche	Salhouse, near Norwich	1870	6	0	0	1904	yearly	Royal Blind Pension
2946	Rose (n)	Emma	5, Carrington Street, Mayfair, W.	..		5	0	..	monthly	National Blind Relief
2685	Rosewell	James	56, Bishop Road, Bishopston, Bristol	..		10	0	..	monthly	National Blind Relief
3565	Rosewell	James	28, Falmouth Rd., Bishopston, Bristol	1847	9	0	0	1896	yearly	Royal Blind Pension
228	Rosling	Emma	24E, Bell Street, Edgware Road, W.	1846	12	0	0	1885	yearly	Blind Man's Friend
5826	Ross	Basil	St. James Street, Glasgow	1849		10	0	1897	monthly	Glasgow
5547	Ross	Elizabeth	Institution for the Blind, Dundee	1866	5	0	0	1900	yearly	Dundee
875	Ross	Eliz. Adelaide	166, Lancaster Rd., Notting Hill, W.	1859	20	0	0	1907	yearly	Clothworkers'
1186	Ross	Elizabeth Adelaide	166, Lancaster Road, Notting Hill, W.	1859	10	0	0	1910	yearly	Gardner's Trust
3181	Ross (n)	Francis	Grenville Terrace, Newcastle-on-Tyne	1851	6	0	0	1911	yearly	Royal Blind Pension
4730	Ross	George	64, Gloucester St., S.S., Glasgow	1834	6	0	0	1908	yearly	Poor Adult
5728	Ross	John F.	10, Society Square, Chambers Street, Edinburgh	60	5	0	0	..	yearly	Edinburgh Asylum
2186	Ross (n)	Mary Ann	23, Hart St., Hammersmith	1846	1	10	0	1909	quarterly	Indigent Blind Visitg.
5827	Ross (n)	Mrs.	Cambuslavy	1831		8	0	1912	monthly	Glasgow
5729	Rossiter	Fred. W.	4, Blackfriars Street, Aberdeen	36	3	0	0	..	yearly	Edinburgh Asylum
3109	Rotherham	Elizabeth Anne	c/o The Incumbent, St. Nicholas', Strood, Kent	..	10	0	0	..	yearly	Painters'
4250	Rothwell	Albert	234, Weston Street, Bolton	1863	6	0	0	1901	yearly	Royal Blind Pension
980	Rouning	Louisa Kate	74, Chatham Street, Walworth, S.E.	1851	5	0	0	1895	yearly	Cordwainers'

3566	Rouning	Louisa Kate	74, Chatham Street, New Kent Road, S.E.	1851	9	0	0	1897	yearly	Royal Blind Pension
2686	Rouse	Philip	30, Bolton Road, St. John's Wood ..	..		10	0	..	monthly	National Blind Relief
1187	Row (n).....	Elizabeth Mary .	2, Baxter Cottages, Kensington, W. .	1860	10	0	0	1912	yearly	Gardner's Trust
5730	Rowand (n) ...	William	185, Spittal, Old Aberdeen	39	3	0	0	..	yearly	Edinburgh Asylum
4251	Rowdon	Francis	Springfield Cottage St. Mary Church, Torquay	1866	6	0	0	1906	yearly	Royal Blind Pension
3210	Rowden	Rosanna	11, Westbury Road, Paddington	1867	9	0	0	1908	yearly	Royal Blind Pension
4873	Rowden	Rosanna	11, Westbury Road, Paddington	..		3	0	..	weekly	Somers Town
229	Rowe	Ada	84, West Street, Maidenhead, Berks.	1877	16	0	0	1902	yearly	Blind Man's Friend
1189	Rowe	Arthur John....	48, F Block, Sutton Model Dwellings, City Road	1845	10	0	0	1906	yearly	Gardner's Trust
1915	Rowe	Arthur John....	48, F Block, Sutton Model Dwellings, City Road, E.C.	66	10	0	0	1906	yearly	Hetherington's
2187	Rowe (—).....	Arthur John....	48, F Block, Sutton Trust, City Road	1845		15	0	1904	quarterly	Indigent Blind Visitg.
4874	Rowe	Arthur John....	81, Haberdasher Street, Hoxton	..		1	0	..	weekly	Somers Town
1916	Rowe (n).....	Betsy.....	8, Broadwaters, Kidderminster.....	61	10	0	0	1911	yearly	Hetherington's
230	Rowe	Charlotte Jane .	25, Berwick Street, Oxford Street, W.	1842	16	0	0	1877	yearly	Blind Man's Friend
1188	Rowe	Charlotte Jane..	25, Berwick Street, Oxford Street, W.	1842	10	0	0	1892	yearly	Gardner's Trust
4875	Rowe	Charlotte Jane..	25, Berwick St., Oxford Street, W. ..	..		2	0	..	weekly	Somers Town
2687	Rowe	Eliza	Reading Green, Denham, Eye, Suffolk	..		10	0	..	monthly	National Blind Relief
4252	Rowe	Eliza	Reading Green, Denham, Eye, Suffolk	1858	6	0	0	1904	yearly	Royal Blind Pension
5063	Rowe	Henry	1, Hillside, Portishead	1842	10	0	0	1906	yearly	Merlott's
5006	Rowe	James	Trythall, Gulval, Penzance	..	10	0	0	1897	yearly	Dowr. Lady Robinson
1917	Rowe	Lucy	Burt's, Wiveliscombe S.O., Som. ...	67	10	0	0	1905	yearly	Hetherington's
4561	Rowe	Lydia	2, Baxter Cottage, High St. Kensington	1864	10	0	0	1909	yearly	Poor Adult
231	Rowe	Mary	Lambriggan, Perranzabuloe R.S.O., Cornwall	1856	12	0	0	1907	yearly	Blind Man's Friend
5007	Rowe	R. Moyle	21, College Street, Camborne	..	10	0	0	1897	yearly	Dowr. Lady Robinson
2688	Rowell.....	Sarah Rebecca .	40, Gt. Eastern Street, Cambridge ..	..		10	0	..	monthly	National Blind Relief
232	Rowett	Thomas	Plainangwarry, Redruth, Cornwall ..	1857	12	0	0	1907	yearly	Blind Man's Friend
3252	Rowland (n)...	Amelia C.	66, Addington Rd., Croydon.....	1831	12	0	0	1911	yearly	Royal Blind Pension
4731	Rowles	Emily	26, Albert House, Blendon Row, Walworth	1861	6	0	0	1906	yearly	Poor Adult
4253	Rowles (n)	Emily	26, Albert House, Blendon Row, Walworth	1859	6	0	0	1911	yearly	Royal Blind Pension
3567	Rowles	John	26, Albert House, Blendon Row, Walworth, S.E.	1843	9	0	0	1904	yearly	Royal Blind Pension

No.	Surname	Christian Name or Initials	Address	Year of Birth or Age	Amount £	s.	d.	Year of Appointment	Recurrence (if renewed)	Abbreviated Name of Charity
4940	Rowles	John	26, Albert House, Blendon Row, Walworth, S.E.	1843	2	0	0	1906	yearly	South London
4876	Rowley	Annie	30, Sidmouth St., Gray's Inn Road	..		1	0	..	weekly	Somers Town
3110	Rowley (n)	Eliza Ann	c/o The Incumbent, St. Mary's, Hunslet, Leeds	..	10	0	0	..	yearly	Painters'
233	Rowley	Horace	96, Greenwood Road, Dalston, N.E.	1869	20	0	0	1901	yearly	Blind Man's Friend
234	Rowse	John	Sevenstones, Monk's Corner, Callington, Cornwall	1851	20	0	0	1907	yearly	Blind Man's Friend
1918	Rowse	John	Seven Stones, Calstock, Cornwall	60	10	0	0	1908	yearly	Hetherington's
1919	Roynon	Julia	16, Russell Street, Stapleton Road, Bristol	76	10	0	0	1907	yearly	Hetherington's
1298	Rudge	Mary	54, Camden Buildings, Heath St., Hampstead, N.W.	1838	20	0	0	1894	yearly	Goldsmiths'
4254	Rudman	Rosina	Broadfields, Pewsey, Wilts.	1863	6	0	0	1896	yearly	Royal Blind Pension
3568	Rumble (n)	Alfred	Cholsey, Wallingford	1851	9	0	0	1911	yearly	Royal Blind Pension
1920	Rumble	Alfred	Honey Lane, Cholsey, Berks.	60	10	0	0	1908	yearly	Hetherington's
5195	Rumley	John	Main Street, Skerton, Lancaster	1873		2	6	1900	weekly	Henshaw's
1921	Ruscoe	Joseph	Longslow, Market Drayton	72	10	0	0	1905	yearly	Hetherington's
2689	Russell	Alfred	Faroe Road, West Kensington, W.	..		10	0	..	monthly	National Blind Relief
4255	Russell	Alfred	54, Faroe Road, Hammersmith, W.	1857	6	0	0	1899	yearly	Royal Blind Pension
3569	Russell	Augusta S.	9, Abbey Rd., Bexley Heath	1838	9	0	0	1877	yearly	Royal Blind Pension
235	Russell	Eliza	48, Upper Lewes Road, Brighton	1840	12	0	0	1879	yearly	Blind Man's Friend
978	Russell	Eliza	48, Upper Lewes Road, Brighton	1829	5	0	0	1879	yearly	Cordwainers'
1922	Russell	Eliza	48, Upper Lewes Road, Brighton	71	10	0	0	1904	yearly	Hetherington's
2307	Russell (+)	John	13, Rushmore Place, Leamington	..		15	0	..	monthly	National Blind Relief
4256	Russell	Mabel Gertrude	403, Bexhill Road, St. Leonard's-on-Sea	1886	6	0	0	1907	yearly	Royal Blind Pension
4562	Rushton	Jane	147, Market Street, Millgate, Shawforth, nr. Rochdale	1840	10	0	0	1905	yearly	Poor Adult
5828	Rutherford	Jas.	Sword Street, Glasgow	1835		8	0	1903	monthly	Glasgow
5582	Rutherford (+)	William	187, Glendinning Terrace, Galashiels	1844	10	0	0	1910	yearly	Edinburgh Society
2690	Ryall	Ellen Elizabeth	2, Hanover Terrace, Snow Hill, Bath	..		10	0	..	monthly	National Blind Relief
236	Ryall (+)	Thomas John	9, Bedford Terrace, Islington, N.	1869	16	0	0	1909	yearly	Blind Man's Friend

4955	Ryan	Charlotte		..	2	0	0	1902	yearly	South London
1299	Ryan (n)	John	120, Albany St., Regent's Park	1842	20	0	0	1912	yearly	Goldsmiths'
2691	Ryder	Mary Elizabeth	15, Park Street, East Greenwich	..		10	0	..	monthly	National Blind Relief
4257	Ryder	Mary Elizabeth	15, Park St., East Greenwich	1865	6	0	0	1904	yearly	Royal Blind Pension
1923	Rymer	Mary Ann	25, Wheelhouse Dwellings, Dean Road, Scarboro'	57	10	0	0	1909	yearly	Hetherington's

S

2692	Sackett	Lilian M.	Rose Cottage, Birchington	..		10	0	..	monthly	National Blind Relief
3570	Sadgrove	Chas.	33, Archdale Road, East Dulwich, S.E.	1844	9	0	0	1904	yearly	Royal Blind Pension
1300	Sadler	Elizabeth	1A, Hamfrith Road, Romford Road, Stratford, E.	1831	20	0	0	1908	yearly	Goldsmiths'
1924	Sadler	Sarah A.	35, Station Road, King's Heath, Birmingham	75	10	0	0	1908	yearly	Hetherington's
3111	Saggers	Elizabeth Ann	c/o The Incumbent, St. Saviour's, Denmark Park, Camberwell, S.E.	..	10	0	0	..	yearly	Painters'
2693	Sainsbury	Louisa	9, Berwick Street, West Derby Road, Liverpool	..		10	0	..	monthly	National Blind Relief
4258	Sainsbury	Louisa	9, Derwent Road, West Derby Road, Liverpool	1852	6	0	0	1902	yearly	Royal Blind Pension
4877	Salisbury (n)	Samuel James	16, B Block, Peabody Buildings, Russell Square, W.C.	..		1	0	..	weekly	Somers Town
651	Salman	Sarah	62, Oatland Rise, Higham Hill, Walthamstow	1839	5	0	0	1904	yearly	Clothworkers'
1925	Salmon (n)	Mary A.	5, Station Road, Brightlingsea, Colchester	70	10	0	0	1910	yearly	Hetherington's
1926	Salt	William John	34, Albany St., Regent's Park, N.W.	68	10	0	0	1904	yearly	Hetherington's
1190	Salter	Caroline	Homes for the Blind, Hanley Road, Crouch Hill, N.	1828	15	0	0	1894	yearly	Gardner's Trust
1927	Salter	Caroline	Homes for the Blind, Hanley Road, Crouch Hill	83	10	0	0	1898	yearly	Hetherington's
3112	Salter	Maria	c/o The Incumbent, St. Andrew's, Thornhill Church, N.	..	10	0	0	..	yearly	Painters'
2694	Salthouse	Henry	4, Wendon St., Old Ford, E.	..		10	0	..	monthly	National Blind Relief
3571	Salthouse	Henry	4, Wendon Street, Old Ford, E.	1836	9	0	0	1887	yearly	Royal Blind Pension

No.	Surname	Christian Name or Initials	Address	Year of Birth or Age	Amount £	s.	d.	Year of Appointment	Recurrence (if renewed)	Abbreviated Name of Charity
396	Sandercock ...	Thomas	Harrowbarrow, St. Dominick, Cornwall	72	5	0	0	1902	yearly	Clothworkers'
3572	Sandercock ...	Thos.	Harrowbarrow, St. Dominick, Cornwall	1839	9	0	0	1908	yearly	Royal Blind Pension
5225	Sanderson	Hannah V.....	27, Haynes Street, Rochdale.....	1839		4	0	1906	weekly	Rochdale
397	Sanderson	William	26, Egyptian Road, Norwich	1856	5	0	0	1909	yearly	Clothworkers'
1928	Sanderson (n)..	William	26, Egyptian Road, Norwich	55	10	0	0	1911	yearly	Hetherington's
2695	Sandiforth	Harriet	Park Place, Kippax, Leeds	..		10	0	..	monthly	National Blind Relief
5476	Sands	Robert	6, Glasgow Street, Belfast	1861		2	0	1902	frtnghtly	Belfast Society
2947	Sanguine	Emma	119, Bemerton Street, Caledonian Rd., N.	..		5	0	..	monthly	National Blind Relief
2249	Sargeant	George.....	91, Pelly Road, Plaistow, E.	..	1	0	0	..	monthly	National Blind Relief
4259	Sartain	Annie	15, Avondale Road, West Green, Tottenham, N.	1863	6	0	0	1901	yearly	Royal Blind Pension
4260	Satin	Jemima	Green Street, Sittingbourne	1859	6	0	0	1900	yearly	Royal Blind Pension
3113	Saul	Ada	c/o The Incumbent, St. Luke's, Kilburn	..	10	0	0	..	yearly	Painters'
237	Saunders	Charles	32, Sandford Street, New Town, Exeter	1840	12	0	0	1907	yearly	Blind Man's Friend
1929	Saunders	William	8, Park Street, Berkhamsted	78	10	0	0	1907	yearly	Hetherington's
3573	Savage	George.....	7, King's Place, Borough, S.E.	1842	9	0	0	1908	yearly	Royal Blind Pension
1930	Savage (n).....	John..... ..	12, Star Fold, Beeston, Yorks	61	10	0	0	1911	yearly	Hetherington's
2696	Savage	Mary Kate	Southbourne, Emsworth, Hants.	..		10	0	..	monthly	National Blind Relief
335	Saville	Rebecca	King's Cottage, Percy Road, Whitton, Twickenham	1825	5	0	0	1904	yearly	Clothworkers'
238	Sawford (n) ...	Sarah.....	23, Manor Terrace, Halling, Rochester	1871	12	0	0	1911	yearly	Blind Man's Friend
239	Sawle.....	William Richard	2, Porth Cottage, Portscatho, Cornwall	1841	20	0	0	1877	yearly	Blind Man's Friend
1931	Sawle.....	William Richard	2, Porth Cottage, Portscatho R.S.O., Cornwall	70	10	0	0	1902	yearly	Hetherington's
4261	Sawyer	Ellen	Guild House, Church Road, Norbiton	1866	6	0	0	1897	yearly	Royal Blind Pension
1312	Sawyer	Ellen A.	.....	1841	30	0	0	1899	yearly	Governess' Benevolent
4262	Saxby	Anne	Carlton-le-Moorland, Lincolnshire ...	1862	6	0	0	1887	yearly	Royal Blind Pension
646	Saxby	Matthew	78, Eastcombe Avenue, Westcombe Park, S.E.	1846	5	0	0	1902	yearly	Clothworkers'

2250	Saxby	Matthew	28, Eversley Road, Charlton, S.E.	..	1	0	0	..	monthly	National Blind Relief
3574	Saxby	Matthew	263, Eastcombe Avenue, Charlton	1846	9	0	0	1892	yearly	Royal Blind Pension
2697	Sayle	Ellen Edith	24, Heath Terrace, Bennet's Hill, Birkenhead	..		10	0	..	monthly	National Blind Relief
3159	Sayle	Ellen Edith	15, Claughton Firs, Birkenhead	1871	5	0	0	1908	yearly	Rashdale's
4263	Sayles	Emma Louie	91, Tubbs Road, Harlesden	1874	6	0	0	1906	yearly	Royal Blind Pension
4264	Scagell (n)	Charles	4, Queen Street, Dawlish	1870	6	0	0	1911	yearly	Royal Blind Pension
5731	Scaife (n)	Christopher	Merkland, by Ecclefechan	68	3	0	0	..	yearly	Edinburgh Asylum
3114	Scane	Elizabeth	c/o The Incumbent, All Saints', South Acton	..	10	0	0	..	yearly	Painters'
5489	Scanlon	Mrs.	9, The Coombe, Dublin	..		4	0	..	weekly	Dublin Indigent Blind
1932	Scase	Kathleen	c/o Mrs. Wyard, 117, London Road, Ipswich	70	10	0	0	1900	yearly	Hetherington's
3115	Scawthorn (n)	Emma	c/o The Incumbent, Christ Church, Glodwick, Oldham	..	10	0	0	..	yearly	Painters'
1933	Scharneck (n)	Laura Clara L.	55, Blenheim Crescent, Notting Hill, W.	65	10	0	0	1911	yearly	Hetherington's
5226	Schofield (n)	Edmund	66, Church Street, Rochdale	1854		4	6	1911	weekly	Rochdale
5227	Schofield (n)	Mary	13, Filey Street, Spring Mill Walk, Rochdale	1836		1	0	1910	weekly	Rochdale
3116	Scholey	Stephen	c/o The Incumbent, St. Cuthbert's, Hunslet, Leeds	..	10	0	0	..	yearly	Painters'
5008	Scobey	H. E. N.	8, Coulson's Buildings, Penzance	..	10	0	0	1899	yearly	Dowr. Lady Robinson
1934	Scoltock	Margaret	33, Park Street, Wellington, Salop	68	10	0	0	1909	yearly	Hetherington's
1935	Scotney	Alfred	15, St. Mary's Hill, Stamford	83	10	0	0	1909	yearly	Hetherington's
4265	Scott	Amy	1, Aveling Terrace, Walthamstow	1888	6	0	0	1910	yearly	Royal Blind Pension
2948	Scott	Florence	8, Southampton St., Fitzroy Sq., W.	..		5	0	..	monthly	National Blind Relief
3117	Scott (n)	Jane	c/o The Incumbent, Rosley, Carlisle	..	10	0	0	..	yearly	Painters'
5604	Scott (n)	Jane	4, Argyle Park Terrace, Edinburgh	1876	8	0	0	1910	yearly	Edinburgh Society
1936	Scott (n)	Rebecca	43, Albert Street, Tring	64	10	0	0	1910	yearly	Hetherington's
3118	Scott	Robert	c/o The Incumbent, Dairycoates, Hull	..	10	0	0	..	yearly	Painters'
2698	Sculley (n)	Owen	58, Slaidburn Street, Chelsea, S.W.	..		10	0	..	monthly	National Blind Relief
1937	Scully	Robert H.	3, Sim's Alley, Bristol	61	10	0	0	1909	yearly	Hetherington's
3575	Seale	James	70, St. Margaret's Grove, Twickenham	1845	9	0	0	1905	yearly	Royal Blind Pension
1938	Sealy	Jane	Cushuish, Cothelstone, Taunton	87	10	0	0	1900	yearly	Hetherington's
1939	Sealy	Sarah A.	78, Chattaway Street, Nechells, Birmingham	85	10	0	0	1909	yearly	Hetherington's
575	Searle	Clara	43, Copeland Road, Peckham, S.E.	1852	5	0	0	1902	yearly	Clothworkers'

No.	Surname	Christian Name or Initials	Address	Year of Birth or Age	Amount £	s.	d.	Year of Appointment	Recurrence (if renewed)	Abbreviated Name of Charity
1301	Searle	Clara	43, Copeland Road, Peckham, S.E.	1852	20	0	0	1879	yearly	Goldsmiths'
2308	Searle	Hannah	30, Charlotte St., Bethnal Green, E.	..		15	0	..	monthly	National Blind Relief
4879	Searle	Hannah	30, Charlotte St., Turin St., Bethnal Green	..		1	0	..	weekly	Somers Town
1940	Searle	Harriet A.	13, Church Vale, Handsworth, Birmingham	61	10	0	0	1890	yearly	Hetherington's
4266	Searle	Irene Elizabeth	18, William St., Swanmore, Ryde	1866	6	0	0	1910	yearly	Royal Blind Pension
640	Searle	James	70, St. Margaret's Grove, E. Twickenham	1845	5	0	0	1896	yearly	Clothworkers'
2699	Searle	Millie	38, Harrison Street, Judd Street, W.C.	..		10	0	..	monthly	National Blind Relief
4878	Searle	Millie	38, Harrison Street, Judd Street, W.C.	..		5	0	..	weekly	Somers Town
3226	Sebborn (+)	Eliza	Head Street, Rowhedge, Colchester	1826	15	0	0	1907	yearly	Royal Blind Pension
499	Seeney	Caleb	2, Bransford St., Ladbroke Grove, W.	85	5	0	0	1897	yearly	Clothworkers'
3253	Seeney	Caleb	4, Barlby Road, Kensington, W.	1830	12	0	0	1885	yearly	Royal Blind Pension
4267	Seldon	Elizabeth Grace	Threshers Road, Crediton, Devon	1881	6	0	0	1911	yearly	Royal Blind Pension
1191	Sell	James	Middle Square, Saffron Walden	1860	10	0	0	1909	yearly	Gardner's Trust
1941	Sellek	Edwin	224, Shirland Rd., Paddington, W.	71	10	0	0	1908	yearly	Hetherington's
4563	Selous	Elizabeth	10, Strand, Guernsey	1825	10	0	0	1902	yearly	Poor Adult
1192	Selth	Fanny	2, St. Catherine's, Star Hill, Rochester	1853	15	0	0	1885	yearly	Gardner's Trust
5009	Semmens (n)	Thomas	3, Lafrowda Terrace, St. Just	..	10	0	0	1911	yearly	Dowr. Lady Robinson
5829	Semple	Mrs.	Motherwell	1841		8	0	1906	monthly	Glasgow
336	Sevenoaks	Annie Rachel	10, First Cross Road, Twickenham	1847	5	0	0	1908	yearly	Clothworkers'
2206	Sexton (n)	Jane	Coneysthorpe, nr. Malton, Yorks.	..		10	0	..	weekly	National Blind Relief
2949	Seymour	Margaret	2, Dysart St., Wilson St., Finsbury, E.C.	..		5	0	..	monthly	National Blind Relief
4268	Seymour	Margaret	2, Dysart St., Finsbury, E.C.	1866	6	0	0	1896	yearly	Royal Blind Pension
240	Shackell	Ann	44, New Charles Street, City Road, E.C.	1842	20	0	0	1892	yearly	Blind Man's Friend
985	Shackell	Ann	44, New Charles Street, City Road, E.C.	1843	5	0	0	1887	yearly	Cordwainers'
2700	Shackell	Ann	44, New Charles Street, City Road, E.C.	..		10	0	..	monthly	National Blind Relief
3576	Shanks	Elizabeth Catherine	Boreham, Chelmsford	1846	9	0	0	1888	yearly	Royal Blind Pension
1193	Sharman (+)	Rebecca	81, Elm Park Road, Reading	1848	20	0	0	1895	yearly	Gardner's Trust
4269	Sharp	Eleanor Ann	24, Crook Road, Deptford, S.E.	1872	6	0	0	1905	yearly	Royal Blind Pension

1942	Sharp	Mary	39, Eagle St., Red Lion Square, W.C.	61	10	0	0	1909	yearly	Hetherington's
1943	Sharpe	Charlotte	Duddington, Stamford	79	10	0	0	1898	yearly	Hetherington's
3577	Sharpe	John	5, Primrose Road, Dover	1833	9	0	0	1910	yearly	Royal Blind Pension
241	Sharples	Florence Amy	85, Middleton Street, Moss Side, Manchester	1877	12	0	0	1909	yearly	Blind Man's Friend
3119	Shaw	Alfred	c/o The Incumbent, St. John's, Stock Cross, Newbury	..	10	0	0	..	yearly	Painters'
2701	Shaw	Annabella	28, Crown Street, Truro, Cornwall	..		10	0	..	monthly	National Blind Relief
1944	Shaw	Daniel	42, Gt. Russell Street, Birmingham	64	10	0	0	1908	yearly	Hetherington's
1945	Shaw	John	Widow Row, Grindleton, Clitheroe	68	10	0	0	1905	yearly	Hetherington's
3120	Shawley	Elizabeth	c/o The Incumbent, St. Paul's, Bedford	..	10	0	0	..	yearly	Painters'
1946	Shaxted	Sarah	41, Oxford Terrace, Boundary Road, Ramsgate	73	10	0	0	1909	yearly	Hetherington's
5732	Shearer	Elizabeth	34, Mount Road, Montrose	69	6	0	0	..	yearly	Edinburgh Asylum
5733	Shearer (n)	Margaret M.	14, Parkside Street, Edinburgh	63	3	0	0	..	yearly	Edinburgh Asylum
5734	Shedden	Jane	11, Kerr's Wynd, Musselburgh	47	6	0	0	..	yearly	Edinburgh Asylum
2950	Sheldon	Elizabeth	Ashford, Bakewell, Derbyshire	..		5	0	..	monthly	National Blind Relief
2951	Sheldon	Selina	Ashford, Bakewell, Derbyshire	..		5	0	..	monthly	National Blind Relief
242	Sheminant	Emma	17, Grove Terrace, Tudor Road, Canterbury	1852	16	0	0	1892	yearly	Blind Man's Friend
984	Sheminant	Emma	17, Grove Terrace, Canterbury	1852	5	0	0	1886	yearly	Cordwainers'
2952	Sheminant	Emma	17, Grove Terrace, Tudor Road, Canterbury	..		5	0	..	monthly	National Blind Relief
3579	Sheminant (+)	Emma	17, Grove Terrace, Tudor Road, Canterbury	1851	9	0	0	1880	yearly	Royal Blind Pension
5129	Sheminant	Emma	17, Grove Terrace, Tudor Road, Canterbury	1851	3	15	0	1904	yearly	Denward's
4880	Shepherd	Elizabeth	68, Quinn's Buildings, Popham Street Islington, N.	..		1	0	..	weekly	Somers Town
1947	Shepherd (n)	Fanny	11, Mill Street, Wincanton, Somerset	82	10	0	0	1911	yearly	Hetherington's
3578	Shepherd	Fredk.	5, Green Cottages, Combe Down, Bath	1840	9	0	0	1885	yearly	Royal Blind Pension
2953	Shepherd	John	137, Beaumont Road, Leyton, E.	..		5	0	..	monthly	National Blind Relief
1948	Sheppard	Jane	10, Spinner Street, Leicester	70	10	0	0	1907	yearly	Hetherington's
3254	Shepperd	Peter	163, Upper Hubert Road, Selly Oak, Birmingham	1830	12	0	0	1904	yearly	Royal Blind Pension
1949	Sherris	Robert	Church Street, St. Mary's, Scilly Isles	65	10	0	0	1909	yearly	Hetherington's
2702	Sherwood	Elizabeth Caroline	61, Devonshire Road, Greenwich	..		10	0	..	monthly	National Blind Relief

No.	Surname	Christian Name or Initials	Address	Year of Birth or Age	Amount £	s.	d.	Year of Appointment	Recurrence (if renewed)	Abbreviated Name of Charity
4270	Sherwood	Elizabeth Caroline	61, Devonshire Rd., Greenwich	1862	6	0	0	1891	yearly	Royal Blind Pension
4732	Sherwood	Elizabeth Caroline	61, Devonshire Road, Greenwich	1862	6	0	0	1906	yearly	Poor Adult
5884	Shewry	Mary A.	Bampton, Oxon.	78	18	0	0	1904	yearly	Agricultural Benvlnt.
2954	Shimmings ...	William	13, Leffern Road, Shepherd's Bush, W.	..		5	0	..	monthly	National Blind Relief
3580	Shimmings ...	William	13, Leffern Road, Shepherd's Bush, W.	1849	9	0	0	1904	yearly	Royal Blind Pension
2164	Shine (n).....	Ellen	6, St. Mary's Dwellings, Horace Street, N.W.	1867		13	0	1906	yearly	Howard's
4733	Shine (n)	Ellen	6, St. Mary's Dwellings, Marylebone, W.	1865	6	0	0	1911	yearly	Poor Adult
1950	Shirley	John Joseph ...	105, Tavistock Crescent, Westbourne Park, W.	66	10	0	0	1902	yearly	Hetherington's
4881	Shirley	John Joseph....	105, Tavistock Crescent, Notting Hill Gate	..		1	0	..	weekly	Somers Town
2703	Shirley	John Joseph ...	77, St. Ervan's Rd., N. Kensington ..	..		10	0	..	monthly	National Blind Relief
3581	Shirley	John Joseph....	110, St. Ervan's Road, North Kensington	1845	9	0	0	1890	yearly	Royal Blind Pension
243	Shirras	Christian Sophia Henderson	17, High Street, Strichen, Aberdeenshire	1875	12	0	0	1909	yearly	Blind Man's Friend
5735	Shirras	Christlan S. H. .	High Street, Strichen	36	4	0	0	..	yearly	Edinburgh Asylum
4271	Shoard	Edwin	23, King St., Ramsgate	1867	6	0	0	1907	yearly	Royal Blind Pension
622	Shoebridge ...	Mary	Langley, Maidstone, Kent	1848	5	0	0	1899	yearly	Clothworkers'
1951	Shore (n)	Isabella H.	28, Whitcher St., Hatcham, S.E.....	65	10	0	0	1910	yearly	Hetherington's
1194	Short	Alfred	9, Farrant St., Queen's Park, W.....	1855	15	0	0	1883	yearly	Gardner's Trust
4272	Short	Alfred	9, Farrant Street, Queen's Park Estate, N.	1855	6	0	0	1887	yearly	Royal Blind Pension
876	Short	Alice M.	45, Sidney Road, Stockwell	1862	20	0	0	1890	yearly	Clothworkers'
4273	Short	Courtenay.....	Torrington, Devon	1853	6		0	1908	yearly	Royal Blind Pension
1952	Short	Eleanor Mary ..	Church Street, Sturminster Newton, Dorset	74	10	0	0	1898	yearly	Hetherington's
3582	Short	Ellen Mary	Church Street, Sturminster Newton, Dorset	1837	9	0	0	1889	yearly	Royal Blind Pension

4274	Short	Emily B.	30, Library Mansions, Milcote St., Southwark, S.E.	1879	6	0	0	1910	yearly	Royal Blind Pension
2955	Shorter	Walter	Workshop for the Blind, 63, Calverley Road, Tunbridge Wells	..		5	0	..	monthly	National Blind Relief
4275	Shuttleworth	Mary	114, Moor Street, Sheffield	1870	6	0	0	1908	yearly	Royal Blind Pension
4734	Sibley (n)	Alexander Eugène	48, Marsland Road, Walworth, S.E.	1854	6	0	0	1911	yearly	Poor Adult
1195	Sibley	Alice M.	48, Marsland Road, Kennington, S.E.	1854	15	0	0	1894	yearly	Gardner's Trust
4276	Sibley	Elizabeth	33, Rodney Street, Pentonville Rd., N.	1877	6	0	0	1906	yearly	Royal Blind Pension
4882	Sibley (n)	Elizabeth	33, Rodney Street, Pentonville Rd., N.	..		1	0	..	weekly	Somers Town
5343	Siddall (n)	John	28, Terrace Street, Sowerby Bridge	1857		2	0	1910	weekly	Halifax Society
244	Silver	Joseph	19, Primrose Cottages, Hatfield, Herts	1845	20	0	0	1893	yearly	Blind Man's Friend
2704	Silversides	James	21, Fairfield Road, Bow, E.	..		10	0	..	monthly	National Blind Relief
2956	Silvester	Emma L.	29, Upper Maudlin Street, Bristol	..		5	0	..	monthly	National Blind Relief
3583	Silvester	Emma L.	29, Upper Maudlin Street, Bristol	1849	9	0	0	1886	yearly	Royal Blind Pension
4735	Silvester (*see also* Sylvester, Leila Jane)	Leilia Jane	115, Sulgrave Road, Hammersmith, W.	1866	6	0	0	1906	yearly	Poor Adult
2705	Simkins	Elijah	Church Street, Shillington	..		10	0	..	monthly	National Blind Relief
5089	Simmonds	Marian	Rose Cottage, Trellech Road, Tintern	..	2	10	0	..	biennially	Bristol School
245	Simms	William	272, Woodstock Road, Oxford	1840	12	0	0	1908	yearly	Blind Man's Friend
4736	Simnett (n)	William	59, Cross Street, Burton-on-Trent	1868	6	0	0	1911	yearly	Poor Adult
1953	Simons	Esther	192, Upper Dawlish Road, Selly Oak, Birmingham	77	10	0	0	1905	yearly	Hetherington's
989	Simons	Sarah	20, Surrey Road, Blackfriars Rd., S.E.	1834	5	0	0	1898	yearly	Cordwainers'
1302	Simons	Sarah	20, Surrey Row, Blackfriars Rd., S.E.	1832	20	0	0	1892	yearly	Goldsmiths'
3584	Simons	Sarah	20, Surrey Row, Blackfriars Rd., S.E.	1832	9	0	0	1864	yearly	Royal Blind Pension
5284	Simpson	Annie	98, Bingley St., Brownroyd, Bradford	1837	10	0	0	1892	yearly	Bradford Institution
4277	Simpson (n)	George Henry	104, High Street, Coatham, Redcar, Yorks.	1855	6	0	0	1911	yearly	Royal Blind Pension
2706	Simpson	John	Kenton Sq., Edward St., Nottingham	..		10	0	..	monthly	National Blind Relief
1954	Simpson	Lewis	13, Moorgate St., King's Cross, Halifax	59	10	0	0	1908	yearly	Hetherington's
4278	Simpson (n)	Margaret	48, Loughboro' Avenue, Nottingham	1871	6	0	0	1911	yearly	Royal Blind Pension
5236	Simpson	Mary	Hargreaves Street, Bacup	1834	6	0	0	1907	yearly	Rossendale
1955	Simpson	Mercy M. A.	5, Pond Street, Hampstead, N.W.	70	10	0	0	1909	yearly	Hetherington's
4883	Simpson	Mercy	5, Pond Street, Hampstead	..		3	0	..	weekly	Somers Town
1956	Simpson (n)	Walter	16, Charles Avenue, Kent Street, Kingston-upon-Hull	60	10	0	0	1911	yearly	Hetherington's
5096	Simpson (—)	William	Co. Gloucester	..		10	0	..	yearly	Wintle's
1957	Sims	Charlotte A.	51, Blantyre Street, Chelsea, S.W.	70	10	0	0	1908	yearly	Hetherington's
5736	Sinclair	Mrs. M. J.	15, Richmond Place, Edinburgh	44	6	0	0	..	yearly	Edinburgh Asylum

No.	Surname	Christian Name or Initials	Address	Year of Birth or Age	Amount £	s.	d.	Year of Appointment	Recurrence (if renewed)	Abbreviated Name of Charity
1958	Singleton	Jane	5, Apsley Terrace, Ilfracombe	80	10	0	0	1902	yearly	Hetherington's
246	Sisson	John	11, Gamble Street, Nottingham	1855	12	0	0	1897	yearly	Blind Man's Friend
2957	Sivyer	Rosa Caroline	58, Oakfield Rd., Lower Clapton, N.E.	..		5	0	..	monthly	National Blind Relief
4279	Sivyer	Rosa Caroline	58, Oakfield Rd., Lower Clapton, N.E.	1862	6	0	0	1893	yearly	Royal Blind Pension
1959	Sixton (n)	Jane	Coneysthorpe, Barton-le-Street, Yorks	80	10	0	0	1911	yearly	Hetherington's
2707	Skeels	Florence Minnie	17, St. Paul's Road, Mile End, E.	..		10	0	..	monthly	National Blind Relief
4280	Skeels	Florence Minnie	17, St. Paul's Road, Mile End, E.	1875	6	0	0	1907	yearly	Royal Blind Pension
3585	Skelley	Mary	6, High Friar St., Newcastle-on-Tyne	1837	9	0	0	1890	yearly	Royal Blind Pension
2958	Skelly	Samuel James	7, Marsham Street, Westminster, S.W.	..		5	0	..	monthly	National Blind Relief
1960	Skill (n)	Emma Matilda	21, Disraeli Road, Forest Gate, E.	76	10	0	0	1911	yearly	Hetherington's
3586	Skilton	Emma	66, Warren Road, Croydon	1833	9	0	0	1906	yearly	Royal Blind Pension
2708	Skinner	Margaret	Fleet's Cottages, Darenth, Dartford	..		10	0	..	monthly	National Blind Relief
4281	Skinner	Sarah	134, Mandeville St., Clapton Park	1871	6	0	0	1909	yearly	Royal Blind Pension
1961	Skipp (n)	Elizabeth	25, Sebright Avenue, Worcester	80	10	0	0	1911	yearly	Hetherington's
5605	Skirving (n)	Margaret	336, Leith Walk, Leith	1833	8	0	0	1910	yearly	Edinburgh Society
1962	Skrine	William T.	1, Etloe Terrace, Church Road, Leyton	60	10	0	0	1909	yearly	Hetherington's
3255	Sleath (+)	Elizabeth	40, Britannia St., Leicester	1830	12	0	0	1903	yearly	Royal Blind Pension
1963	Slee	Henry	Cheglinch, West Down, Ilfracombe	71	10	0	0	1908	yearly	Hetherington's
4737	Slee	Henry	Chelston Cottage, 8, Witheridge Place, Hele, Ilfracombe	1839	6	0	0	1906	yearly	Poor Adult
3121	Slide	Robert Jackson	c/o The Incumbent, St. Philip's, Hull	..	10	0	0	..	yearly	Painters'
4738	Slim (n)	John Jos.	136, Camden Grove, North Peckham, S.E.	1868	6	0	0	1911	yearly	Poor Adult
4941	Slim	Joseph	136, Camden Grove, Peckham, S.E.	1868	2	0	0	1908	yearly	South London
2959	Slipper	Harriet	c/o Mrs. Bean, 34, Charlbert Street, St. John's Wood	..		5	0	..	monthly	National Blind Relief
3587	Slocombe	Martha	Walkern Road, Stevenage	1847	9	0	0	1897	yearly	Royal Blind Pension
4282	Slough	Lucy	12, Alma Cut, St. Albans	1869	6	0	0	1907	yearly	Royal Blind Pension
3122	Slow	Jane	c/o The Incumbent, St. Saviour's, Crouch Hill, N.	..	10	0	0	..	yearly	Painters'
2709	Smerdon	Elizabeth	Gainsborough House, Bath Rd., Cheltenham	..		10	0	..	monthly	National Blind Relief

4739	Smerdon	Elizabeth	Gainsborough House, Bath Rd., Cheltenham	1859	6	0	0	1902	yearly	Poor Adult
1964	Smith	Allan Thos.	Almshouses, Tong, Shifnal, Shropshire	69	10	0	0	1904	yearly	Hetherington's
1196	Smith	Ann	Acton Green, Sudbury	1826	10	0	0	1909	yearly	Gardner's Trust
3123	Smith	Ann	c/o The Incumbent, Wyke, Winchester	..	10	0	0	..	yearly	Painters'
2251	Smith	Annie	66, Brookbank Road, Lewisham, S.E.	..	1	0	0	..	monthly	National Blind Relief
4284	Smith	Annie	66, Brookbank Road, Lewisham.....	1859	6	0	0	1901	yearly	Royal Blind Pension
4283	Smith	Annie	Sussex Rd., Burgess Hill	1866	6	0	0	1898	yearly	Royal Blind Pension
4285	Smith	Annie Elizabeth	30, Pridham Rd., East Thornton Heath	1871	6	0	0	1905	yearly	Royal Blind Pension
350	Smith	Betsey	Park View Cottage, Much Hadham, Herts.	1841	5	0	0	1905	yearly	Clothworkers'
1965	Smith	Betsey	Park View Cottage, Much Hadham, Herts.	69	10	0	0	1901	yearly	Hetherington's
4740	Smith	Betsy.....	Park View Cottage, Much Hadham, Herts	1846	6	0	0	1902	yearly	Poor Adult
986	Smith	Charles	15, Gregory Rd., Victoria Docks, E. .	1841	5	0	0	1891	yearly	Cordwainers'
2710	Smith	Charles	15, Gregory Road, Victoria Docks, E.	..		10	0	..	monthly	National Blind Relief
1966	Smith (n)	Charles	119, High Street, Newport Pagnell, Bucks	80	10	0	0	1911	yearly	Hetherington's
2711	Smith	Charles	12, Hawthorn Road, Milton Regis, Kent	..		10	0	..	monthly	National Blind Relief
4884	Smith	Charlotte	33, Ossulston St., Euston Road, N.W..	..		4	0	..	weekly	Somers Town
1967	Smith	Edwin	27, Jowett St., City Road, Bradford ..	68	10	0	0	1909	yearly	Hetherington's
5285	Smith	Edwin	27, Jowett St., Bradford.....	1843	10	0	0	1898	yearly	Bradford Institution
2712	Smith	Eliza	3, Manby Street, Stratford, E.	..		10	0	..	monthly	National Blind Relief
2713	Smith	Eliza	126, Darwin Road, South Ealing	..		10	0	..	monthly	National Blind Relief
2716	Smith	Eliza	c/o Mrs. Pitman, 68, Hazelwood Road, Walthamstow, E.	..		10	0	..	monthly	National Blind Relief
5885	Smith	Eliza	5, Chapel Row, Epping	68	20	0	0	1902	yearly	Agricultural Benvlnt.
3588	Smith (+)	Elizabeth	19, E, Peabody Buildings, Russell Square, W.C.	1851	9	0	0	1895	yearly	Royal Blind Pension
4885	Smith	Elizabeth	19, A, Peabody Bldgs, Russell Sq., W.C.	..		1	0	..	weekly	Somers Town
1199	Smith	Emily	Jamaica House, Chesterfield Road, Copnor, Portsmouth	1853	15	0	0	1894	yearly	Gardners' Trust
2714	Smith	Emily	18, Hargor Road, Plumstead	..		10	0	..	monthly	National Blind Relief
5114	Smith (n)	Emily	9, Chalton Street, Landport	..	30	0	0	1911	yearly	Portsmouth
576	Smith	Emma	6, Gurley Street, Bromley, Bow, E. ..	1839	5	0	0	1901	yearly	Clothworkers'
1968	Smith	Emma	418, Bowling Old Lane, West Bowling, Bradford	73	10	0	0	1908	yearly	Hetheringtons'
877	Smith	Florence	73, Alexandra Road, Balby, Doncaster	1863	20	0	0	1903	yearly	Clothworkers'

No.	Surname	Christian Name or Initials	Address	Year of Birth or Age	Amount £	s.	d.	Year of Appointment	Recurrence (if renewed)	Abbreviated Name of Charity
596	Smith (n)	George	186, Selsey Road, Edgbaston, Birmingham	1845	5	0	0	1910	yearly	Clothworkers'
4741	Smith	George	186, Selsey Road, Edgbaston, Birmingham	1848	6	0	0	1895	yearly	Poor Adult
2715	Smith	George	29, Gibson Street, Tunstall	..		10	0	..	monthly	National Blind Relief
4564	Smith	Hannah	St. Clement's Rectory, Worcester	1844	10	0	0	1907	yearly	Poor Adult
3589	Smith	Hannah	5, Standen Street, Tunbridge Wells, Kent	1838	9	0	0	1899	yearly	Royal Blind Pension
4286	Smith (n)	Hannah M.	12, Hawthorn Road, Milton, Sittingbourne	1875	6	0	0	1911	yearly	Royal Blind Pension
1969	Smith (n)	Harry Simeon	11, Toronto Street, Lewes	60	10	0	0	1911	yearly	Hetherington's
4565	Smith	Henry	22, Princess Street, Rochdale Road, Oldham	1866	10	0	0	1905	yearly	Poor Adult
4287	Smith	Henry W.	7, Faringham Road, Tottenham	1867	6	0	0	1892	yearly	Royal Blind Pension
5344	Smith (n)	Isaac	10, Stone Street, Halifax	1858		1	0	1911	weekly	Halifax Society
1970	Smith	James C.	Henshaw's Blind Asylum, Old Trafford, Manchester	65	10	0	0	1907	yearly	Hetherington's
3590	Smith	James Henry	1, Albert Place, Park Street, Leamington	1850	9	0	0	1901	yearly	Royal Blind Pension
5606	Smith	James Nesbit	21, Jamaica Street, Edinburgh	1871	8	0	0	1908	yearly	Edinburgh Society
1197	Smith	Jane	1, Shamrock Place, Rochdale	1841	15	0	0	1883	yearly	Gardner's Trust
3591	Smith	Jane	22, Oval Road, Croydon	1838	9	0	0	1900	yearly	Royal Blind Pension
5738	Smith	Jane R.	3, Palmerston Street, Montrose	82	3	0	0	..	yearly	Edinburgh Asylum
247	Smith (+)	John Jos. Harrison	3, Odell Street, Albany Road, Camberwell, S.E.	1860	16	0	0	1909	yearly	Blind Man's Friend
1971	Smith	Joseph	35, Montgomery Road, Acton Green, W.	62	10	0	0	1909	yearly	Hetherington's
4288	Smith	Joseph A.	35, Montgomery Rd., Acton Green	1852	6	0	0	1893	yearly	Royal Blind Pension
4886	Smith	Joseph	28, Bessboro' Place, Grosvenor Rd., Westminster	..		1	0	..	weekly	Somers Town
775	Smith	Josephine	Rushett, Long Ditton, Surrey	73	10	0	0	1890	yearly	Clothworkers'
2717	Smith	Kate	46, Harman Road, Bush Hill Park, Enfield	..		10	0	..	monthly	National Blind Relief

4289	Smith	Katie	2, Vincent St., Newcastle-on-Tyne	1878	6	0	0	1901	yearly	Royal Blind Pension
248	Smith	Margaret	68, Bewicke Rd., Willington-Quay-on-Tyne, Northumberland	1832	12	0	0	1881	yearly	Blind Man's Friend
1322	Smith	Margaret	68, Bewicke Road, Willington Quay-on-Tyne, Northumberland	1831	20	0	0	1893	yearly	Harley's
5739	Smith	Margaret	West Shore, Pittenweem	67	3	0	0	..	yearly	Edinburgh Asylum
4566	Smith	Maria	63, High Street, Leeds	1842	10	0	0	1907	yearly	Poor Adult
1972	Smith	Mary	Laxfield, Framlingham, Suffolk	74	10	0	0	1904	yearly	Hetherington's
249	Smith	Mary Ann	21, Tamworth Street, Fulham, S.W.	1850	12	0	0	1888	yearly	Blind Man's Friend
310	Smith	Mary Ann	2, Small's Court, London Street, Reading	79	5	0	0	1893	yearly	Clothworkers'
4974	Smith (+)	Mary Ann	2, Smalls Court, London Street, Reading	1831	6	0	0	..	yearly	Reading
3256	Smith (+)	Mary Ann	15, Devonshire Rd., Croydon	1831	12	0	0	1907	yearly	Royal Blind Pension
3592	Smith	Mary Ann F.	Bullington End, Hauslope, Stony Stratford	1849	9	0	0	1897	yearly	Royal Blind Pension
1973	Smith	Mary J.	77, Melrose Street, Newington, Hull	74	10	0	0	1900	yearly	Hetherington's
776	Smith (+)	Matilda Ann	18, Pearl St., Old Gravel Lane, E.	1837	10	0	0	1897	yearly	Clothworkers'
3257	Smith (+)	Phœbe	5, Church View, Bitterne, Hants	1831	12	0	0	1896	yearly	Royal Blind Pension
623	Smith	Rachel Ann	Market Place, Gt. Yarmouth	1841	5	0	0	1903	yearly	Clothworkers'
398	Smith	Sam	Mollington, Banbury, Oxon.	1858	5	0	0	1909	yearly	Clothworkers'
1198	Smith (n)	Sam	Mollington, Banbury	1857	10	0	0	1911	yearly	Gardner's Trust
4742	Smith	Sam	Mollington, Banbury, Oxon.	1857	6	0	0	1908	yearly	Poor Adult
777	Smith	Samuel John	18, Henrietta Street, Bethnal Green, E.	1843	10	0	0	1905	yearly	Clothworkers'
3593	Smith	Samuel John	18, Henrietta Street, Bethnal Green, E.	1848	9	0	0	1906	yearly	Royal Blind Pension
652	Smith	Sarah	39, Long Lane, E.C.	68	5	0	0	1874	yearly	Clothworkers'
4290	Smith	Sarah A. A.	1, Gloucester Village, Burgess Hill	1862	6	0	0	1909	yearly	Royal Blind Pension
4743	Smith (n)	Sarah Anne Alice	1, Gloucester Villas, Burgess Hill	1862	6	0	0	1911	yearly	Poor Adult
778	Smith	Susannah	5, Silver Street, Stony Stratford, Bucks.	68	10	0	0	1895	yearly	Clothworkers'
1019	Smith	Susannah	5, Silver Street, Stony Stratford	..	10	0	0	..	biennially	Drapers'
3594	Smith	Susannah	5, Silver Street, Stony Stratford	1843	9	0	0	1899	yearly	Royal Blind Pension
4291	Smith	Thomas	168, High Street, Henley-in-Arden, Birmingham	1870	6	0	0	1908	yearly	Royal Blind Pension
2960	Smith	Thomas Ritchings	Charlton Road, Tetbury, Gloucestershire	..		5	0	..	monthly	National Blind Relief
4292	Smith	Thomas R.	Brook Terrace, Tetbury	1873	6	0	0	1908	yearly	Royal Blind Pension
1303	Smith (n)	Virginia	83, Vicarage Rd., Watford	1870	20	0	0	1911	yearly	Goldsmiths'
4293	Smith	Virginia	83, Vicarage Road, Watford	1870	6	0	0	1910	yearly	Royal Blind Pension
4744	Smith (n)	Virginia	83, Vicarage Road, Watford	1870	6	0	0	1911	yearly	Poor Adult

No.	Surname	Christian Name or Initials	Address	Year of Birth or Age	Amount £	s.	d.	Year of Appointment	Recurrence (if renewed)	Abbreviated Name of Charity
2718	Smith	William	Layham, nr. Hadleigh, Suffolk	..		10	0	..	monthly	National Blind Relief
4294	Smith	William	Play Street, Membury, Axminster	1859	6	0	0	1906	yearly	Royal Blind Pension
5737	Smith	William	Greenhead, Saltoun, Pencaitland	50	4	0	0	..	yearly	Edinburgh Asylum
4491	Smith (—)	William Henry	1, Bradford Cottages, Elm Road, Leatherhead, Surrey	1867	5	12	0	1895	yearly	School for Indigent Blind
2165	Smithers (n)	Robert	21A, Upper Park Place, Park Rd., Regent's Park, N.W.	1881		13	0	1903	yearly	Howard's
1974	Smithies	John	47, Dickens Street, High Road Well, Halifax	66	10	0	0	1905	yearly	Hetherington's
1975	Smout	Alfred	Wall, Rushbury, Church Stretton, Salop	63	10	0	0	1908	yearly	Hetherington's
3124	Smythe	Victoria Sophia Helen	c/o The Incumbent, St. Peter's, Paddington, W.	..	10	0	0	..	yearly	Painters'
4295	Snashall	James	7, Cotleigh Road, Romford	1866	6	0	0	1900	yearly	Royal Blind Pension
1976	Snell (n)	Isaac	Guernsey Corner, Colyton, Devon	77	10	0	0	1910	yearly	Hetherington's
250	Snell	Sarah	Windmill Road, Mortimer, Berks.	1846	20	0	0	1898	yearly	Blind Man's Friend
624	Snellgrove	Kate	16, Clarence Road, Newport, I. of W.	1856	5	0	0	1905	yearly	Clothworkers'
4296	Soper	Fredk. G.	73, Mayo Road, Willesden	1880	6	0	0	1904	yearly	Royal Blind Pension
983	Soundy	Mary Ann	221, Cavendish Road, Balham	1818	5	0	0	1880	yearly	Cordwainers'
3258	Soundy	Mary Ann	221, Cavendish Road, Balham	1830	12	0	0	1884	yearly	Royal Blind Pension
3125	South	Ann	c/o The Incumbent, Frimley, Surrey	..	10	0	0	..	yearly	Painters'
4297	South	Henry	Great Wilbraham, near Cambridge	1862	6	0	0	1898	yearly	Royal Blind Pension
5122	South	M.	20, Bury Road, Hemel Hempstead	..	2	19	0	1906	yearly	Collett's
4745	Southam	Louisa	1, Q. Block, Peabody Buildings, Guest St., St. Luke's, E.C.	1874	6	0	0	1910	yearly	Poor Adult
4299	Southard	Thos. A.	97, High Street, Weston, Bath	1853	6	0	0	1888	yearly	Royal Blind Pension
1977	Southarn (n)	Thomas	106, Waterloo Road, Smethwick, Staffs.	56	10	0	0	1911	yearly	Hetherington's
1978	Southern (n)	Jane	Rhuddal Heath, Tarporley, Cheshire.	61	10	0	0	1911	yearly	Hetherington's
4298	Sowter	Alfred	840, High Road, Lower Tottenham	1879	6	0	0	1908	yearly	Royal Blind Pension
4300	Spark	John Robert	47, City Road, Newcastle-on-Tyne	1861	6	0	0	1898	yearly	Royal Blind Pension
2719	Sparks	Alice	Axmouth, Devon	..		10	0	..	monthly	National Blind Relief
4746	Sparks	Edith Catherine.	Homes for the Blind, Hanley Road, Crouch Hill, N.	1848	6	0	0	1892	yearly	Poor Adult

5196	Speakes	Joseph Wade ..	29, Gordon St., Lower Broughton, Manchester	1841		2	6	1902	weekly	Henshaw's
2720	Spearman	Elizabeth	c/o Mrs. Myatt, Routon, near Stafford	..		10	0	..	monthly	National Blind Relief
3595	Speller	Emma	c/o Mrs. Butler, Little Shelford, Cambridge	1833	9	0	0	1896	yearly	Royal Blind Pension
5740	Spence.....	William	Lobady, Hillside, Birsay, Orkney	47	3	0	0	..	yearly	Edinburgh Asylum
5741	Spence.....	William A.	377, Leith Walk, Leith	59	3	0	0	..	yearly	Edinburgh Asylum
2721	Spencer	George.....	21, Prince's Place, Birkenhead	..		10	0	..	monthly	National Blind Relief
4567	Spencer	Sarah.....	Vine Lane, Pier Road, St. Heliers, Jersey	1852	10	0	0	1902	yearly	Poor Adult
2207	Spencer (n) ...	William Dean ..	23, Charleville Mansions, West Kensington	..	2	0	0	..	monthly	National Blind Relief
2722	Spiceley	Louisa Eliza Jane	18, Benjamin St., Cow Cross Street, E.C.	..		10	0	..	monthly	National Blind Relief
4301	Spicer	Charles S.	East Howe, Kinson, Bournemouth ..	1852	6	0	0	1896	yearly	Royal Blind Pension
2724	Spiers (+)	Benjamin Perks.	53, Bunyan Street, Walthamstow ...	..		10	0	..	monthly	National Blind Relief
4302	Spiers	Benjamin Perks.	53, Bunyan Road, Walthamstow....	1872	6	0	0	1908	yearly	Royal Blind Pension
2723	Spiller (+)	Louisa	Court 2, Shuttern, Taunton.....	..		10	0	..	monthly	National Blind Relief
1200	Spinks	Agnes	16, Findhorn Street, Brunswick Road, Poplar, E.	1836	10	0	0	1908	yearly	Gardner's Trust
4747	Spinks	Agnes	16, Findhorn St., Brunswick Road, Poplar	1836	6	0	0	1903	yearly	Poor Adult
991	Spinks	Susan	25, Bennerley Road, Northcote Road Clapham	1831	5	0	0	1901	yearly	Cordwainers'
1979	Spinks	Susan	25, Bennerley Road, Northcote Road, Battersea	81	10	0	0	1903	yearly	Hetherington's
2961	Spinks	Susan	25, Bennerley Road, Northcote Road, Battersea, S.W.	..		5	0	..	monthly	National Blind Relief
4303	Spir (n)	George	Ragnall, nr. Dunham-on-Trent	1855	6	0	0	1911	yearly	Royal Blind Pension
251	Spivey	William Thomas	Church Side, Howdon, E. Yorks	1871	12	0	0	1909	yearly	Blind Man's Friend
252	Spoor.....	William	Hood Street, Swalwell, S.O., Co. Durham	1830	12	0	0	1896	yearly	Blind Man's Friend
3596	Spracklen	Henry Charles ..	1, Clifton Terrace, Franklin Road, Westham, Weymouth	1846	9	0	0	1908	yearly	Royal Blind Pension
2962	Spraggs	Fanny Ellen ...	Institution for the Blind, St. Aubyn Street, Devonport	..		5	0	..	monthly	National Blind Relief
1980	Spurr	George.....	Sturton-by-Stow, Lincoln	62	10	0	0	1907	yearly	Hetherington's
674	Squier	Wm. John	4, Albert Terrace, Belvedere, Kent ..	1844	10	0	0	1905	yearly	Clothworkers'
1981	Squier	William John...	4, Albert Terrace, Belvedere, Kent ..	67	10	0	0	1909	yearly	Hetherington's

No.	Surname	Christian Name or Initials	Address	Year of Birth or Age	Amount £	s.	d.	Year of Appointment	Recurrence (if renewed)	Abbreviated Name of Charity
3597	Staddon	William	Uffculme, Devon	1850	9	0	0	1907	yearly	Royal Blind Pension
5082	Stafford (n) ...	Eliza	Old Town, Wotton-under-Edge	..	4	0	0	..	biennially	Bristol School
9	Stagg	William John ..	2, Rockfield St., West Greenwich....	..	13	0	0	1889	yearly	General Welfare
3598	Stagg	William John ..	2, Rochfield Street, Thames Street, Greenwich	1832	9	0	0	1896	yearly	Royal Blind Pension
1201	Staines (n)	Mary E.	80, Tavistock Road, W.....	1841	10	0	0	1910	yearly	Gardner's Trust
399	Stamp (n)	Robert	25, Susannah Street, Poplar, E.	1850	5	0	0	1911	yearly	Clothworkers'
1982	Stamp	Robert	25, Susannah Street, Bromley, E. ...	61	10	0	0	1907	yearly	Hetherington's
2725	Stamp (n)	Robert	16, Ellesmere Street, Poplar, E.....	..		10	0	..	monthly	National Blind Relief
779	Stanbridge	Jane	53, Mansfield Road, Haverstock Hill, N.W.	1841	10	0	0	1903	yearly	Clothworkers'
1983	Stanbridge	Jane	53, Mansfield Rd., Haverstock Hill, N.W.	70	10	0	0	1902	yearly	Hetherington's
3599	Stanbridge	Jane	53, Mansfield Road, Haverstock Hill, N.W.	1841	9	0	0	1910	yearly	Royal Blind Pension
253	Stanbury (n) ..	Mary Jane	Carnon Downs, Perranwell Station, Cornwall	1861	12	0	0	1911	yearly	Blind Man's Friend
1984	Stancombe	Selina	Orchard Cottage, Calstock S.O., Cornwall	67	10	0	0	1906	yearly	Hetherington's
4499	Standen (+)...	William.....	9, Edinburgh Buildings, Swan St., Trinity Street, Borough, S.E.	1859	5	14	0	1907	yearly	School for Indigent Blind
4748	Standen	William.....	9, Edinburgh Buildings, Swan Street, Trinity St., Southwark, S.E.	1859	6	0	0	1906	yearly	Poor Adult
1985	Standlake (n)..	Henry George ..	6, Albion Road, Clapham, S.W.	65	10	0	0	1911	yearly	Hetherington's
4749	Standlake (n)..	Henry G.	6, Albion Road, South Lambeth	1846	6	0	0	1911	yearly	Poor Adult
17	Stanhope	John	7, Albion Grove, Thornhill Road, Barnsbury, N.	..	20	16	0	1908	yearly	General Welfare
4887	Stanhope (—)..	John	7, Albion Grove, Thornhill Road, Barnsbury	..		2	0	..	weekly	Somers Town
254	Stanhope	Sarah.....	7, Albion Grove, Thornhill Road, Barnsbury, N.	1850	12	0	0	1897	yearly	Blind Man's Friend
449	Stanhope	Sarah.....	7, Albion Grove, Thornhill Road, Barnsbury, N.	61	5	0	0	1904	yearly	Clothworkers'

1986	Stanhope	Sarah.....	7, Albion Grove, Thornhill Road, Barnsbury, N.	61	10	0	0	1909	yearly	Hetherington's
3227	Stannard (+)..	Keziah	7,Coe's Cotts.,Bramford Lane,Ipswich	1826	15	0	0	1877	yearly	Royal Blind Pension
5345	Stansfield (+)..	William	Boy Lane, Wheatley	1860		1	6	1908	weekly	Halifax Society
3259	Stanton	Emma	54, Priory Grove, South Lambeth, S.E.	1830	12	0	0	1909	yearly	Royal Blind Pension
3600	Stanton	John	Sherborn Lane, Lyme Regis	1843	9	0	0	1889	yearly	Royal Blind Pension
400	Stanworth	Joseph.....	2, Duke Street, Briercliffe, Burnley, Lancs.	1838	5	0	0	1892	yearly	Clothworkers'
3126	Stanworth	Joseph.....	c/o The Incumbent, St. James', Briercliffe, Lancaster	..	10	0	0	..	yearly	Painters'
675	Stapleton (n) ..	Robert Ebenezer	157, Wellington Street, Peterborough	1841	10	0	0	1910	yearly	Clothworkers'
2188	Stark (+)	Martha	21, Stainsbury Street, Bonner Street, Bethnal Green	1842	1 and 2s.	10	0	1863	quarterly weekly	Indigent Blind Visitg.
2726	Stark	Martha	21, Stainsbury Street, Bonner Street, Bethnal Green	..		10	0	..	monthly	National Blind Relief
3601	Stark	Martha	21, Stainsbury Street, Bonner Street, Bethnal Green, N.E.	1842	9	0	0	1896	yearly	Royal Blind Pension
1202	Starke	Emma	Priory Road Post Office, Hampton ..	1863	10	0	0	1909	yearly	Gardner's Trust
803	Starling	James	169, Katherine Buildings, Cartwright Street, E.	71	10	0	0	1886	yearly	Clothworkers'
992	Starling	James	171, Katherine Buildings, Cartwright Street, E.	1842	5	0	0	1908	yearly	Cordwainers'
4304	Statham (n) ...	Wm.	19, Abingdon Place, Northampton ..	1869	6	0	0	1910	yearly	Royal Blind Pension
1987	Stead	Carolina	8, Church Road, Armley, Leeds	73	10	0	0	1905	yearly	Hetherington's
5295	Stead (—)	George.....	16, Colman St., Bolton Rd., Bradford	1841	15	0	0	1900	yearly	Bradford Institution
5346	Stead (n).....	Walter.....	23, Stoney Hill, Rastrick	1856		1	0	1911	weekly	Halifax Society
4305	Stearman	George E.	50, Elgin Avenue, Harrow Road, W.	1881	6	0	0	1910	yearly	Royal Blind Pension
4888	Stearman (n) ..	George E.	50, Elgin Avenue, Harrow Road, W.	..		1	0	..	weekly	Somers Town
1203	Steele	Henrietta	25, Walmer Street, W.....	1870	10	0	0	1910	yearly	Gardner's Trust
4306	Steemson	E. Jane	3, Clifton Terrace, Thorne, Doncaster	1856	6	0	0	1896	yearly	Royal Blind Pension
4307	Steer	Geo. Henry	53, Douglas Buildings, Southwark ..	1860	6	0	0	1904	yearly	Royal Blind Pension
4750	Steer	George Henry ..	173, Waleran Buildings, Old Kent Road, S.E.	1860	6	0	0	1904	yearly	Poor Adult
987	Steer	Mary Ann	Great Daux, Billingshurst, Sussex ...	1841	5	0	0	1892	yearly	Cordwainers'
1988	Stembridge (n) .	Eli	Ash Cottage, Salway Ash, Beaminster	68	10	0	0	1911	yearly	Hetherington's
3602	Stemp	Hannah.....	164, Shipbourne Road, Tonbridge ...	1850	9	0	0	1906	yearly	Royal Blind Pension
1989	Stephens	Alice Frances ..	Scorrier St., Scorrier R.S.O., Cornwall	69	10	0	0	1901	yearly	Hetherington's
315	Stephens	Henry Chas.	13, Alexandra Gardens, Muswell Hill	1887	5	0	0	1908	yearly	Clothworkers'

No.	Surname	Christian Name or Initials	Address	Year of Birth or Age	Amount £	s.	d.	Year of Appointment	Recurrence (if renewed)	Abbreviated Name of Charity
1990	Stephens	Jane	2, Andrew Place, John Street, Truro.	58	10	0	0	1909	yearly	Hetherington's
886	Stephens (n)	Rose Comfort	15, Imperial Road, Wood Green, N.	1846	10	0	0	1911	yearly	Clothworkers'
1991	Stephens (n)	Rose Comfort	15, Imperial Road, Wood Green, N.	65	10	0	0	1911	yearly	Hetherington's
1992	Stephens	Samuel	Kertonwood, Hayle S.O., Cornwall	58	10	0	0	1908	yearly	Hetherington's
4454	Stephens	Samuel	Kertonwood, Hayle, Cornwall	1852	12	0	0	1898	yearly	Royal Blind Pension
5064	Stephens	Sarah	9, Hope Chapel Hill, Hotwells, Bristol	1858	10	0	0	1909	yearly	Merlott's
5256	Stephenson (+)	Edwin	Handford Road, Ipswich	53		1	6	..	weekly	Ipswich
4308	Stephenson	Eliza J.	5, Ellison's Buildings, Low Fell, Gateshead	1886	6	0	0	1908	yearly	Royal Blind Pension
5347	Stephenson (n)	Samuel	43, Baker Street, Halifax	1877		10	0	1910	weekly	Halifax Society
878	Steven	David Peter	"Glenfrome," Crescent Road, New Barnet	1838	20	0	0	1902	yearly	Clothworkers'
401	Stevens (n)	Edward	Gunnislake, Tavistock	1855	5	0	0	1910	yearly	Clothworkers'
1993	Stevens (n)	Edward	Sandock Cott., Gunnislake, Cornwall	56	10	0	0	1911	yearly	Hetherington's
2252	Stevens	Elizabeth	168, Columbia Sq., Bethnal Green, E.	..	1	0	0	..	monthly	National Blind Relief
780	Stevens (+)	George	31, Edith Road, East Ham	1851	10	0	0	1904	yearly	Clothworkers'
1994	Stevens	George	31, Edith Road, Upton Park, E.	60	10	0	0	1907	yearly	Hetherington's
2309	Stevens (+)	John	Silver Street, Ilminster	..		15	0	..	monthly	National Blind Relief
1995	Stevenson	Ann	Distillery Street, Ruddington, Nottingham	76	10	0	0	1896	yearly	Hetherington's
5830	Stevenson (n)	John	Rutherglen	1840		8	0	1911	monthly	Glasgow
5886	Stevold (n)	Ellen	Wheeler Street, Witley, Surrey	75	11	0	0	1911	yearly	Agricultural Benvlnt.
5397	Stewart	Catherine Mary	c/o Miss Granville, Normand House, Normand Road, Fulham, London, S.W.	..	15	0	0	..	yearly	York Emanuel
5548	Stewart	David	135, Alexander Street, Dundee	1854	5	0	0	1903	yearly	Dundee
4309	Stewart	Jessie	Castle Row, Fochabers, N.B.	1873	6	0	0	1905	yearly	Royal Blind Pension
5742	Stewart	Jessie	Castle Street, Fochabers	38	4	0	0	..	yearly	Edinburgh Asylum
5743	Stewart	John	12, Barrack Street, Perth	77	3	0	0	..	yearly	Edinburgh Asylum
2963	Stewart (n)	Margaret	Pellipar Road, Woolwich	..		5	0	..	monthly	National Blind Relief
781	Stewart (+)	Sarah	12, Heights Lane, Rochdale, Lancs.	1866	10	0	0	1899	yearly	Clothworkers'
5210	Stewart	Sarah	12, Heights Lane, Rochdale	1845	5	0	0	1899	yearly	Rochdale
4310	Stickley	Maud E.	21, Burr Road. Southfields, S.W.	1879	6	0	0	1902	yearly	Royal Blind Pension

1996	Stickwood	Jabez	9, Ravenscroft Road, Canning Town, E.	61	10	0	0	1909	yearly	Hetherington's
2728	Stickwood	Jabez	9, Ravenscroft Road, Canning Town, E.	..		10	0	..	monthly	National Blind Relief
5831	Stirling (n)	Thos.	Cheapside St., Glasgow	1869		8	0	1910	monthly	Glasgow
4311	Stobie (n)	John Robert	31A, Frenchgate, Richmond, Yorks.	1879	6	0	0	1911	yearly	Royal Blind Pension
2964	Stockdale	Ernest Wm.	54, Denmark Street, Windsor	..		5	0	..	monthly	National Blind Relief
500	Stocks	James	21, Westminster Bldgs., Old Pye St., S.W.	1843	5	0	0	1899	yearly	Clothworkers'
3603	Stocks	James	21, Westminster Buildings, Old Pye Street, S.W.	1843	9	0	0	1892	yearly	Royal Blind Pension
4751	Stocks	James	21, Westminster Buildings, Old Pye Street, S.W.	1847	6	0	0	1882	yearly	Poor Adult
255	Stoker (n)	Alice	11, York Road, Edgbaston, Birmingham	1863	12	0	0	1911	yearly	Blind Man's Friend
3130	Stoker	William	c/o The Incumbent, St. Ignatius, Sunderland	..	10	0	0	..	yearly	Painters'
4312	Stokes	Annie	33, Patience Road, Battersea	1866	6	0	0	1901	yearly	Royal Blind Pension
1248	Stokes	Catherine	3A, Block 10-11, Buckle St. Buildings, Whitechapel, E.	1839	20	0	0	1874	yearly	Goldsmiths'
1997	Stokes	Henry Daniel	336, Wheeler Street, Lozells, Birmingham	70	10	0	0	1901	yearly	Hetherington's
3604	Stokes	Henry Daniel	336, Wheeler Street, Lozells, Birmingham	1841	9	0	0	1887	yearly	Royal Blind Pension
4752	Stokes	Henry Daniel	336, Wheeler St., Lozells, Birmingham	1846	6	0	0	1887	yearly	Poor Adult
4313	Stokes	Mary Elizabeth	242, Gt. College St. Bldgs., N.W.	1877	6	0	0	1909	yearly	Royal Blind Pension
256	Stokes	Sarah	Bridgnorth, Shropshire	1830	12	0	0	1876	yearly	Blind Man's Friend
2729	Stokes	Sarah Jane	1, Old Park Hill, St. Michael's, Bristol	..		10	0	..	monthly	National Blind Relief
3129	Stokes	Sarah Jane	c/o The Incumbent, Christ Church, Blacklands, Hastings	..	10	0	0	..	yearly	Painters'
4314	Stokes	Sarah Jane	Stoford, Wishford, Wiltshire	1882	6	0	0	1907	yearly	Royal Blind Pension
4315	Stone	Henry	29, Catherine Road, South Tottenham	1873	6	0	0	1907	yearly	Royal Blind Pension
3605	Stone	Mary Ann	39, Grant Road., Clapham Junction, S.W	1839	9	0	0	1909	yearly	Royal Blind Pension
4455	Stone	R. Gilbert	Florence Pl., Newlyn, Penzance	1861	12	0	0	1883	yearly	Royal Blind Pension
2730	Stone	Richard	Tolcarne, Newlyn, Penzance	..		10	0	..	monthly	National Blind Relief
2253	Stone (+)	Selina	7, Ranelagh Road, Pimlico, S.W.	..	1	0	0	..	monthly	National Blind Relief
4889	Stone	William Henry W.	10, St. John's Road, Hoxton	..		1	0	..	weekly	Somers Town
2254	Stoneham	Thomas William James	12, Victoria Terrace, Newmarket	..	1	0	0	..	monthly	National Blind Relief
4316	Stoneham	Thomas William James	12, Victoria Terrace, Newmarket	1872	6	0	0	1900	yearly	Royal Blind Pension

No.	Surname	Christian Name or Initials	Address	Year of Birth or Age	Amount £	s.	d.	Year of Appointment	Recurrence (if renewed)	Abbreviated Name of Charity
1204	Storey	Robert	95, Royal Hill, Greenwich	1833	15	0	0	1898	yearly	Gardner's Trust
1304	Storey	Robert	95, Royal Hill, Greenwich	1833	20	0	0	1906	yearly	Goldsmiths'
402	Stork	John	29, Leonard Road, Forest Gate	1824	5	0	0	1909	yearly	Clothworkers'
257	Storkey	Frank William	7, Ford Street, Thetford, Norfolk	1862	12	0	0	1909	yearly	Blind Man's Friend
5348	Stott (+)	John W.	90, Elizabeth St., Elland	1866		1	6	1909	weekly	Halifax Society
3606	Stott	Margaret	3, Saxon Street, Burnley	1844	9	0	0	1896	yearly	Royal Blind Pension
1998	Stowell	Jane Elizabeth	11, Paston Place, Brighton	59	10	0	0	1909	yearly	Hetherington's
4317	Stowell	Jane Elizabeth	Sudeley Place, Brighton	1853	6	0	0	1901	yearly	Royal Blind Pension
5024	Stoyle	Wm. Hy.	17, Cistern Street, Totnes	..	10	0	0	..	yearly	Hazelwood Trust
2731	Stratten	Alfred	The Cottage, Hazelmere, High Wycombe	..		10	0	..	monthly	National Blind Relief
5514	Stratton	Ann	22, Morgan Street, Dundee	1847	10	0	0	1898	yearly	Dundee
613	Stratton	George William	Stanford-in-the-Vale, Faringdon, Berks.	1834	5	0	0	1897	yearly	Clothworkers'
3127	Stratton	George Wm.	c/o The Incumbent, Stanford-in-the-Vale, Faringdon, Berks.	..	10	0	0	..	yearly	Painters'
3128	Street	Edwin	c/o The Incumbent, Bishop Latimer, Winson Green, Birmingham	..	10	0	0	..	yearly	Painters'
4318	Strick (n)	Annie	Revelloe Cottage, Paul, Cornwall	1862	6	0	0	1910	yearly	Royal Blind Pension
5010	Strick (n)	Annie	Trevella Cot., Paul	..	10	0	0	1910	yearly	Dowr. Lady Robinson
1999	Strickland	Edward V.	5, Court-y-bella Terrace, Newport, Mon.	64	10	0	0	1904	yearly	Hetherington's
4502	Strickland (+)	Edward V.	5, Courtybella Terrace, Newport, Mon.	1847	5	8	8	1867	yearly	School for Indigent Blind
2000	Stringer	Hannah M.	104, High Street, Birstall, Leeds	58	10	0	0	1908	yearly	Hetherington's
2732	Stronach	Margaret Jessie	5, Kendal Terrace, Leeds	..		10	0	..	monthly	National Blind Relief
2001	Strong (n)	Chas.	30, King Street, Bridport	81	10	0	0	1910	yearly	Hetherington's
4942	Stroud	William	4, Sudbury St., Lambeth Palace Road, S.E.	1864	2	0	0	1908	yearly	South London
501	Strutt	Charles	32, Vansittart Rd., Forest Gate, E.	1846	5	0	0	1904	yearly	Clothworkers'
5607	Stuart	Jessie	Lothianvale Cottage, Gifford	1836	8	0	0	1910	yearly	Edinburgh Society
2733	Stuart	Mary Isabella	St. Anne's Home, Musselburgh, N.B.	..		10	0	..	monthly	National Blind Relief
4319	Stuart	Mary Isabella	St. Anne's Home, Musselburgh, N.B.	1853	6	0	0	1896	yearly	Royal Blind Pension

3607	Stubbs	Charles Nathaniel	Mountnessing, Essex	1843	9	0	0	1892	yearly	Royal Blind Pension
4320	Sturgeon	George F. W.	Great Barton, Bury St. Edmunds	1881	6	0	0	1905	yearly	Royal Blind Pension
3608	Sturges	Susannah	167, Oval Road, East Croydon	1849	9	0	0	1906	yearly	Royal Blind Pension
692	Style	Eliza	73, Norfolk Rd., Essex Rd., Islington	1846	10	0	0	1896	yearly	Clothworkers'
988	Style	Eliza	73, Norfolk Road, Essex Road, Islington, N.	1849	5	0	0	1905	yearly	Cordwainers'
2002	Style	Eliza	73, Norfolk Road, Essex Road, N.	64	10	0	0	1908	yearly	Hetherington's
2189	Style (—)	Eliza	73, Norfolk Road, Islington	1847		1	0	1888	weekly	Indigent Blind Visitg.
3609	Styles	Marian	Homes for the Blind, Hanley Road, Crouch Hill, N.	1832	9	0	0	1895	yearly	Royal Blind Pension
2255	Sullivan	Margaret	Slaveen Road, Macroom	..	1	0	0	..	monthly	National Blind Relief
4568	Sullivan	Thomas Joseph	78, Burrage Road, Plumstead, Kent	1860	10	0	0	1902	yearly	Poor Adult
403	Summers	James	Poolbrook, Malvern, Worcester	1825	5	0	0	1891	yearly	Clothworkers'
260	Sunderland	Alfred	West View Cottages, Bolton Hall Road, Bradford, Yorks.	1844	16	0	0	1907	yearly	Blind Man's Friend
5286	Sunderland	Alfred	443, Livingstone Road, Bolton, Bradford	1844	5	4	0	1899	yearly	Bradford Institution
3131	Surridge	William	c/o The Incumbent, St. James', Ashton-under-Lyne	..	10	0	0	..	yearly	Painters'
4753	Sussams	Eliza Jane	Brandon Rd., Walton, Norfolk	1862	6	0	0	1906	yearly	Poor Adult
5349	Sutcliffe (+)	Lily	8, Lincoln Street, Halifax	1869		1	6	1909	weekly	Halifax Society
5744	Sutherland	Donald	Smerral, Latheron Wheel, Caithness	58	4	0	0	..	yearly	Edinburgh Asylum
2003	Sutherland	Eliza Anne	105, Blake's Road, Peckham Grove, S.E.	66	10	0	0	1904	yearly	Hetherington's
5608	*Sutherland	Vennacher	11, Douglas Terrace, Edinburgh	1888	8	0	0	1911	*	Edinburgh Society
3260	Sutton	Amos	Seal Chart, St. Lawrence, Sevenoaks	1830	12	0	0	1889	yearly	Royal Blind Pension
1205	Sutton	Sarah	115, Heath St., Hampstead	1859	10	0	0	1909	yearly	Gardner's Trust
404	Sutton	William	37, Corporation Row, Clerkenwell, E.C.	1842	5	0	0	1899	yearly	Clothworkers'
3132	Sutton	William	c/o The Incumbent, Clerkenwell, E.C.	..	10	0	0	..	yearly	Painters'
4890	Sutton (n)	William	37, Corporation Row, Clerkenwell	..		1	0	..	weekly	Somers Town
5228	Swallow	Sarah A.	7, No. 1 Court, Regent St., Rochdale	1841		5	6	1906	weekly	Rochdale
2004	Swanson	Ann Jane	116, 3rd Avenue, Manor Park, E.	73	10	0	0	1899	yearly	Hetherington's
258	Sweeney	Cecilia	47, Shepherd's Place Buildings, Upper Brook Street, W.	1841	16	0	0	1901	yearly	Blind Man's Friend
990	Sweeny	Cecilia	47, Shepherd's Place Buildings, Upper Brook Street, W.	1840	5	0	0	1898	yearly	Cordwainers'
4891	Sweenie	Edward	9, Redhill Street, Cumberland Market, Regent's Park	..		2	6	..	weekly	Somers Town
782	Sweeting	Wm. John	10, Old Deer Park Cottages, Richmond	77	10	0	0	1883	yearly	Clothworkers'

* For one Year.

No.	Surname	Christian Name or Initials	Address	Year of Birth or Age	Amount £	s.	d.	Year of Appointment	Recurrence (if renewed)	Abbreviated Name of Charity
3610	Sweeting	Wm. John	10, Old Deer Park Cottages, Richmond	1834	9	0	0	1886	yearly	Royal Blind Pension
3228	Sweetingham	Mary Ann	Castle St., Carisbrooke, Isle of Wight	1815	15	0	0	1898	yearly	Royal Blind Pension
2005	Swift	Eliza	Aldgate, Ketton, Stamford	75	10	0	0	1907	yearly	Hetherington's
259	Swift	Joseph	Derby Rd., Hathern, Loughborough	1829	12	0	0	1869	yearly	Blind Man's Friend
2006	Swift	Joseph	Derby Rd., Hathern, Loughborough	82	10	0	0	1894	yearly	Hetherington's
5398	Swinnerton	John	Llandevaud, Carleon, Monmouth	..	15	0	0	..	yearly	York Emanuel
3133	Sydenham	Sarah	c/o The Incumbent, Hornchurch, Essex	..	10	0	0	..	yearly	Painters'
3611	Sydenham	Sarah	9, Victoria Cottages, South Hornchurch, Essex	1838	9	0	0	1904	yearly	Royal Blind Pension
5549	Sydie	George	98, Prince's Street, Dundee	1851	5	0	0	1909	yearly	Dundee
2256	Sykes	Ann	14, Frampton Park Rd., Well St., N.E.	..	1	0	0	..	monthly	National Blind Relief
4321	Sykes	Harry	Sutton, Ely	1857	6	0	0	1902	yearly	Royal Blind Pension
4322	Sylvester (*see also* Silvester, Leilia Jane)	Leila Jane	115, Sulgrave Rd., Hammersmith, W.	1866	6	0	0	1910	yearly	Royal Blind Pension
4754	Syrett	Thomas	Wyverstone, Stowmarket, Suffolk	1829	6	0	0	1906	yearly	Poor Adult
5745	Syron	Thomas	c/o Struthers, 154, Cowgate, Edinburgh	62	3	0	0	..	yearly	Edinburgh Asylum
			T							
577	Taber	Rachel Louisa	5, Couriers Row, Green Dragon Court, St. Andrew's Hill, E.C.	70	5	0	0	1910	yearly	Clothworkers'
2007	Taber	Rachel Louisa	5, Curriers Row, Green Dragon Court, St. Andrew's Hill, E.C.	71	10	0	0	1909	yearly	Hetherington's
5250	Talbot	Albert Edward	66, Argyle Street, Oxford	1864		7	0	1896	weekly	Oxford
4323	Talbot	Elizabeth	5, Boundary Terrace, Windsor	1877	6	0	0	1903	yearly	Royal Blind Pension
2734	Talbot	Elizabeth Julia	50, Prince Consort Cottages, Windsor	..		10	0	..	monthly	National Blind Relief
676	Talbot (+)	Joseph	14, Penrhiewtyn Street, Neath	1843	10	0	0	1882	yearly	Clothworkers'
1206	Tandy	George	61, Alcester Street, Birmingham	1836	10	0	0	1892	yearly	Gardner's Trust
2008	Tandy	George	61, Alcester Street, Birmingham	75	10	0	0	1905	yearly	Hetherington's

2965	Tanner	Charles	18, Palmerston Street, Bedminster, Bristol	..		5	0	..	monthly	National Blind Relief
3612	Tanner	Edwin	Hephill Cottage, Hagley, Lugwardine, Hereford	1838	9	0	0	1902	yearly	Royal Blind Pension
2208	Tanner (+)	Harry	22, Elcho Street, Battersea	..	2	0	0	..	monthly	National Blind Relief
502	Tanner (n)	Hy. Bryant	34, Milman St., Chelsea, S.W.	1849	5	0	0	1910	yearly	Clothworkers'
2190	Tanner (—)	Phœbe Ann	12, Grantbridge Street, St. Peter's Street, Islington	1841		1	0	1907	weekly	Indigent Blind Visitg.
3134	Tanner	Phœbe Ann	c/o The Incumbent, St. Peter's, Islington, N.	..	10	0	0	..	yearly	Painters'
261	Tansey	(Rev.) Albert	Whitley Bridge, R.S.O., Yorks.	1860	20	0	0	1907	yearly	Blind Man's Friend
5399	Tansey	Rev. Albert	Whitley Bridge R.S.O., Yorks.	..	20	0	0	1902	yearly	York Emanuel
2966	Tant (n)	Emily	Clock House, Manuden, Stansted, Essex	..		5	0	..	monthly	National Blind Relief
4324	Tape	Louisa	35, Gray's Road, Taunton	1879	6	0	0	1902	yearly	Royal Blind Pension
1207	Tape	Sarah Ann	24, Little Sutton Street, Block 4, Goswell Road, E.C.	1866	10	0	0	1909	yearly	Gardner's Trust
4325	Tarr (n)	James	Laburnum Cottage, Chagford, Devon	1888	6	0	0	1911	yearly	Royal Blind Pension
4326	Tarrant	John	Vale Road, Oatlands Park, Weybridge	1872	6	0	0	1905	yearly	Royal Blind Pension
3613	Tatchell	Eliz. Ann	The Square, High Street, Frant	1836	9	0	0	1902	yearly	Royal Blind Pension
4327	Tate	Annie	187, Milton Street, Sheffield	1866	6	0	0	1903	yearly	Royal Blind Pension
2257	Tate	Henry	9, Providence Place, Scarborough	..	1	0	0	..	monthly	National Blind Relief
3135	Tate	William	c/o The Incumbent, All Souls', Leeds	..	10	0	0	..	yearly	Painters'
5237	Tattersall	Alice Elizabeth	5, Block Street, Lee Mill, Bacup	1846	6	0	0	1908	yearly	Rossendale
4755	Taylor	Alice	33, Keston Road, Peckham	1862	6	0	0	1902	yearly	Poor Adult
3614	Taylor	Amelia	Nile Street, Emsworth, Hants.	1835	9	0	0	1910	yearly	Royal Blind Pension
4756	Taylor (n)	Benjamin J.	107, All Saints' St., Hastings	1861	6	0	0	1911	yearly	Poor Adult
4328	Taylor	Benjamin J.	107, All Saints' St., Hastings	1861	6	0	0	1904	yearly	Royal Blind Pension
5115	Taylor	Charlotte	1, Hodge's Court, Chandos Street, Landport	..	30	0	0	1908	yearly	Portsmouth
4329	Taylor	Edward	246, Commercial Road, Peckham, S.E.	1883	6	0	0	1907	yearly	Royal Blind Pension
2009	Taylor	Elizabeth A.	Elmstead Heath, Elmstead, Colchester	60	10	0	0	1909	yearly	Hetherington's
4330	Taylor (n)	Elizabeth M.	26, St. Mary's Road, Hastings	1864	6	0	0	1889	yearly	Royal Blind Pension
4331	Taylor	Emma	21, Stainsbury Street, Bethnal Green, E.	1858	6	0	0	1901	yearly	Royal Blind Pension
5265	Taylor	Emily	near Post Office, Ninfield	..	10	0	0	..	yearly	Fuller's
					(nearly)					
2310	Taylor (+)	Emily	Money Lane, West Drayton, Middlesex	..		15	0	..	monthly	National Blind Relief
29	Taylor	Emily Ann	Seymour Cottage, James Street West, Bath	..	31	0	0	1896	yearly	Bath School Trust

No.	Surname	Christian Name or Initials	Address	Year of Birth or Age	Amount £	s.	d.	Year of Appointment	Recurrence (if renewed)	Abbreviated Name of Charity
879	Taylor (n)	Fanny Worsdall.	Church Lane, North Weald, Epping	1862	20	0	0	1911	yearly	Clothworkers'
783	Taylor	Harriett	8, Eversholt Street, Oakley Square, Camden Town, N.W.	63	10	0	0	1903	yearly	Clothworkers'
2010	Taylor	Harriett	8, Eversholt Street, Oakley Square, Camden Town, N.W.	63	10	0	0	1903	yearly	Hetherington's
4892	Taylor	Harriet	8, Eversholt Street, Oakley Square, Camden Town, N.W.	..		2	6	..	weekly	Somers Town
504	Taylor	James	21, Stainsbury Street, Bonner Street, Bethnal Green	72	5	0	0	1890	yearly	Clothworkers'
2735	Taylor	James	21, Stainsbury Street, Bonner Street, Bethnal Green	..		10	0	..	monthly	National Blind Relief
503	Taylor	James	513, Old Ford Road, Bow, E.	1849	5	0	0	1905	yearly	Clothworkers'
2258	Taylor	James	513, Old Ford Road, Bow, E.	..	1	0	0	..	monthly	National Blind Relief
3615	Taylor	James	513, Old Ford Road, Bow, E.....	1850	9	0	0	1893	yearly	Royal Blind Pension
5515	Taylor	Jessie.....	5, Pitfour Street, Dundee	1849	10	0	0	1896	yearly	Dundee
2736	Taylor	Jessie Sarah ...	5, Dimsdale Road, Fulham.....	..		10	0	..	monthly	National Blind Relief
4332	Taylor	Jessie Sarah ...	11, Campden St., Kensington.....	1863	6	0	0	1896	yearly	Royal Blind Pension
2011	Taylor (n)	John	Alstonfield, Ashbourne	71	10	0	0	1910	yearly	Hetherington's
5229	Taylor (n)	John Jackson...	1, Rawstron Street, Whitworth	1852		2	6	1910	weekly	Rochdale
3136	Taylor	Joseph	c/o The Incumbent, St. Philemon's, Toxteth Park, Liverpool	..	10	0	0	..	yearly	Painters'
262	Taylor	Sarah Elizabeth.	69, Addiscombe Court Road, Croydon	1845	16	0	0	1904	yearly	Blind Man's Friend
3616	Taylor	Sarah Elizabeth.	69, Addiscombe Court Road, Croydon	1845	9	0	0	1893	yearly	Royal Blind Pension
4333	Taylor	Simeon	25, South St., Wells.....	1857	6	0	0	1908	yearly	Royal Blind Pension
2012	Taylor	Susan	Back, 44, Grant Street, Edgbaston, Birmingham	71	10	0	0	1906	yearly	Hetherington's
4757	Taylor	Susan	205, Bell Barn Road, Edgbaston, Birmingham	1841	6	0	0	1903	yearly	Poor Adult
2013	Taylor	Watts S.	38, Runcorn Road, Balsall Heath, Birmingham	75	10	0	0	1907	yearly	Hetherington's
505	Taylor	William	1, Salisbury Bgs., Clerkenwell, E.C...	82	5	0	0	1903	yearly	Clothworkers'
5490	Taylor	William	7, Cathern St., Meath St., Dublin ...	..		4	0	..	weekly	Dublin Indigent Blind
2014	Taylor	William	51, Cornwall Road, Tottenham, N. ..	68	10	0	0	1905	yearly	Hetherington's

2015	Taylor	William M.	47, Dunham Street, Waterhead, Oldham	62	10	0	0	1908	yearly	Hetherington's
693	Teale	Harriet	23, Aaron's Row, Kirkstall, Leeds	78	10	0	0	1899	yearly	Clothworkers'
5361	Teale	Harriett	23, Aaron's Row, Leeds	77	5	0	0	1889	yearly	Leeds Institution
4334	Teams	Emma S.	36, Stanley Road, Herne Bay	1861	6	0	0	1896	yearly	Royal Blind Pension
2737	Teasdale	Fredk. Thos.	9, Mill Place, Chislehurst	..		10	0	..	monthly	National Blind Relief
5832	Tennent (n)	Robert	Ashfield Lane, Hillhead, Glasgow	1839		8	0	1911	monthly	Glasgow
694	Terry	Margaret	41, York Street, Walworth, S.E.	83	10	0	0	1902	yearly	Clothworkers'
5130	Terry	Richard	Military Road, Canterbury	1884	3	15	0	1906	yearly	Denward's
2738	Tester	Annie	8, John Street, Tunbridge Wells	..		10	0	..	monthly	National Blind Relief
5197	Tetlow	Alice A.	8, Andrew Street, Failsworth	1844		2	6	1900	weekly	Henshaw's
647	Thacker	Richard E.	5, Windsor Place, Kingsland Rd., N.E.	1844	5	0	0	1901	yearly	Clothworkers'
1208	Thacker	Richard E.	5, Windsor Place, Kingsland Road, N.E.	1844	10	0	0	1907	yearly	Gardner's Trust
2739	Thatcher	Arthur	2, Charlwood Houses, Midhope Street, King's Cross	..		10	0	..	monthly	National Blind Relief
4335	Thatcher	Arthur	2, Charlwood Houses, Midhope Street, King's Cross	1879	6	0	0	1910	yearly	Royal Blind Pension
4893	Thatcher	Arthur	2, Charlwood Houses, Midhope Street, King's Cross	..		1	0	..	weekly	Somers Town
1209	Thatcher	William Henry	5, Glaisher Street, Greenwich	1833	10	0	0	1898	yearly	Gardner's Trust
3617	Thatcher	William Henry	5, Glaisher Street, Greenwich	1833	9	0	0	1886	yearly	Royal Blind Pension
2016	Thew	Sarah M. A.	28, Haverstock Road, N.W.	85	10	0	0	1897	yearly	Hetherington's
2967	Thomas	Amy Jane	6, Raw Lane, Boston Sowerby, Sowerby Bridge, Yorks.	..		5	0	..	monthly	National Blind Relief
263	Thomas	Andrew	St. Mawes, Cornwall	1835	12	0	0	1896	yearly	Blind Man's Friend
3618	Thomas (n)	Andrew	St. Mawes, Cornwall	1834	9	0	0	1901	yearly	Royal Blind Pension
5350	Thomas (n)	Annie J.	Raw Lane, Sowerby	1874		1	0	1911	weekly	Halifax Society
5434	Thomas	Catherine	Llandilo	..	1	10	0	..	yearly	Carmarthen Society
5460	Thomas	David	Fishguard	..	3	0	0	..	yearly	Haverfordwest
5461	Thomas	Elizabeth	Roch R.S.O.	..	3	0	0	..	yearly	Haverfordwest
2259	Thomas	Elizabeth	4, Susannah Place, Treharris R.S.O., Glamorganshire	..	1	0	0	..	monthly	National Blind Relief
4336	Thomas	Elizabeth	4, Susannah Place, Treharris R.S.O., Glamorganshire	1859	6	0	0	1896	yearly	Royal Blind Pension
2740	Thomas	Elizabeth Anna	4, Earl's Acre, Alma Road, Plymouth	..		10	0	..	monthly	National Blind Relief
3619	Thomas	Eliz. Ellen	Wendron Street, Helston	1844	9	0	0	1906	yearly	Royal Blind Pension
5351	Thomas (n)	Hird	Old Town Cottage, Wadsworth	1870		1	0	1911	weekly	Halifax Society
784	Thomas	Howell	Lower Village, Shirehampton, Bristol	80	10	0	0	1891	yearly	Clothworkers'

No.	Surname	Christian Name or Initials	Address	Year of Birth or Age	Amount £	s.	d.	Year of Appointment	Recurrence (if renewed)	Abbreviated Name of Charity
4463	Thomas (—) ..	Howell	Lower Village, Shirehampton.....	1830	9	0	0	1899	yearly	Royal Blind Pension
5443	Thomas	John	Cardiff	1866	5	0	0	1907	yearly	Cardiff
2741	Thomas (n)....	John	39, Westmoreland Street, Pimlico...	..		10	0	..	monthly	National Blind Relief
3620	Thomas	John	72, Jenning Street, Swindon	1840	9	0	0	1909	yearly	Royal Blind Pension
4337	Thomas	John Edward ..	61, Hanbury Terrace, Pontnewynydd, Pontypool	1861	6	0	0	1902	yearly	Royal Blind Pension
4338	Thomas	John R.	2B, Chelsea Park Dwellings, S.W.....	1867	6	0	0	1905	yearly	Royal Blind Pension
4894	Thomas	John Roland ..	19, Christchurch Street, Chelsea	..		1	0	..	weekly	Somers Town
2017	Thomas	Josiah	2, Commercial Road, Newport, Mon.	61	10	0	0	1909	yearly	Hetherington's
2311	Thomas (n)....	Margaret	3, Dovey Terrace, Dinas Mawddwy, Merionethshire	..		15	0	..	monthly	National Blind Relief
5435	Thomas (n)....	Mary Ann.....	Shaws Lane, Carmarthen	..	1	10	0	..	yearly	Carmarthen Society
2018	Thomas	Millicent	29, St. James, Hatcham, S.E.	72	10	0	0	1906	yearly	Hetherington's
4339	Thomas	Rachel.....	133, Priory Street, Carmarthen	1865	6	0	0	1903	yearly	Royal Blind Pension
5419	Thomas	Rachel.....	133, Priory Street, Carmarthen.....	..	3	0	0	..	yearly	Carmarthen Society
2019	Thomas (n)....	Richard R.....	3A, Prah Road, Brownswood Park, Finsbury Park, N.	64	10	0	0	1910	yearly	Hetherington's
3165	Thomas (n)....	Richard R.....	3A, Prah Rd., Finsbury Park, N.....	1847	9	0	0	1911	yearly	Royal Blind Pension
3621	Thomas	Wm.	26, Lansdown Road, Redland, Bristol	1843	9	0	0	1908	yearly	Royal Blind Pension
5198	Thompson	Annie	40, Park St., Chapel St., Salford, Manchester	1851		2	6	1900	weekly	Henshaw's
5352	Thompson (+)	Charles	62, Causway Head, Halifax	1860		2	0	1903	weekly	Halifax Society
405	Thompson	Charles Salway..	68, Powney Road, Maidenhead, Berks	1857	5	0	0	1910	yearly	Clothworkers'
450	Thompson	Elizabeth	36, Charlotte Street, Turin Street, Bethnal Green	1853	5	0	0	1904	yearly	Clothworkers'
2742	Thompson (+)	Elizabeth	36, Charlotte Street, Turin Street, Bethnal Green, E.	..		10	0	..	monthly	National Blind Relief
4895	Thompson (n)..	Elizabeth	36, Charlotte St., Turin St., Bethnal Green	..		1	0	..	weekly	Somers Town
994	Thompson	Elizabeth	11, Durant Street, Old Bethnal Green Road, E.	1855	5	0	0	1900	yearly	Cordwainers'
1305	Thompson	Elizabeth	12, Puma Court, Commercial St., Spitalfields, E.	1846	20	0	0	1902	yearly	Goldsmiths'

2312	Thompson	Elizabeth	12, Puma Court, Commercial Street, Spitalfields, E.	..		15	0	..	monthly	National Blind Relief
2968	Thompson (n) .	Frederick	68, Calverley Road, Tunbridge Wells	..		5	0	..	monthly	National Blind Relief
4486	Thompson (n) .	Fredk. L.	63, Calverley Road, Tunbridge Wells	1885	3	18	0	1910	yearly	School for Indigent Blind
2020	Thompson	Hannah.....	45, Manby Road, Leytonstone, N.E. .	69	10	0	0	1905	yearly	Hetherington's
4340	Thompson	James	21, Union Terrace, Newcastle-on-Tyne	1855	6	0	0	1907	yearly	Royal Blind Pension
506	Thompson	John	St. Andrew's Hospital, Clewer, Berks	1832	5	0	0	1907	yearly	Clothworkers'
1210	Thompson	John Henry ...	6, Bedford Avenue, Woolston, Southampton	1842	15	0	0	1899	yearly	Gardner's Trust
3137	Thompson ...	Mary Maria	c/o The Incumbent, St. Bartholomew's, North Heigham, Norwich	..	10	0	0	..	yearly	Painters'
880	Thompson	Sophia	23, Delamere Crescent, Paddington, W.	1840	20	0	0	1899	yearly	Clothworkers'
5353	Thompson (+).	Walter	62, Causway Head, Halifax	1855		2	0	1903	weekly	Halifax Society
4341	Thompson	Walter Thomas .	Bartley, Totton, Southampton	1859	6	0	0	1895	yearly	Royal Blind Pension
507	Thomson.....	Fredk. S. J.	144, Ponsonby Bdgs., Edward St., Southwark, S.E.	63	5	0	0	1903	yearly	Clothworkers'
995	Thomson.....	Frederick S. J...	137, Ponsonby Buildings, Edward Street, Southwark, S.E.	1849	5	0	0	1909	yearly	Cordwainers'
3622	Thomson.....	Frederick S. J...	137, Ponsonby Buildings, Edward St., Southwark	1848	9	0	0	1896	yearly	Royal Blind Pension
4956	Thomson	Fredk. S. G.	137, Ponsonby Buildings, Edward St., Southwark	1848	2	0	0	1911	yearly	South London
5516	Thomson.....	John	6, Ford's Lane, Dundee	1854	10	0	0	1905	yearly	Dundee
5833	Thomson.....	John	Campbellfield St., Glasgow	1850		8	0	1909	monthly	Glasgow
3623	Thomson.....	Mary Ann	59, Jarvis Rd., S. Croydon	1836	9	0	0	1910	yearly	Royal Blind Pension
5583	Thomson (+)..	Robert	15, Woodburn Terr., Edinburgh.....	1859	10	0	0	1909	yearly	Edinburgh Society
5746	Thomson.....	Robert	7, Tennant Street, Leith.....	64	3	0	0	..	yearly	Edinburgh Asylum
5747	Thomson (n) ..	Williamina	4, Dalrymple Place, Edinburgh	54	3	0	0	..	yearly	Edinburgh Asylum
996	Thoroughgood	William H.	Garlian, Alwyn Road, Maidenhead..	1839	5	0	0	1906	yearly	Cordwainers'
3624	Thoroughgood	William H.	Garlian, Alwyn Rd., Maidenhead ...	1839	9	0	0	1909	yearly	Royal Blind Pension
2021	Thorp	Sarah.....	46, Thursby St., Leeds Rd., Bradford	65	10	0	0	1907	yearly	Hetherington's
5292	Thorp	Sarah.....	46, Thursby St., Leeds Road, Bradford	1848	5	4	0	1898	yearly	Bradford Institution
3138	Thorp	William Thomas	c/o The Incumbent, Holy Trinity, Castle Hall, Stalybridge	..	10	0	0	..	yearly	Painters'
4342	Thorpe	Elizabeth	6, Penzance Place, Notting Hill, W. .	1874	6	0	0	1906	yearly	Royal Blind Pension
2260	Threader	Ada	61, Ridgeway Road, Luton.....	..	1	0	0	..	monthly	National Blind Relief

No.	Surname	Christian Name or Initials	Address	Year of Birth or Age	Amount £	s.	d.	Year of Appointment	Recurrence (if renewed)	Abbreviated Name of Charity
4343	Threader	Ada	61, Ridgeway Road, Luton	1872	6	0	0	1910	yearly	Royal Blind Pension
4344	Thresher	Philip John	Portesham, Dorchester	1885	6	0	0	1910	yearly	Royal Blind Pension
1211	Thring (n)	Isabel L.	The Common, Outwood, near Redhill	1863	10	0	0	1911	yearly	Gardner's Trust
4345	Thring (n)	Isa. Louisa	Nest Cott., Outwood, Surrey	1864	6	0	0	1910	yearly	Royal Blind Pension
5243	Thurlby (+)	Robert	Oundle	..	6	10	0	..	yearly	Oundle
2313	Thurley	Agnes	43, Rutland Road, Ilford	..	(about)	15	0	..	monthly	National Blind Relief
3625	Thurogood	James	1, Lucas Street, Deptford, S.E.	1835	9	0	0	1907	yearly	Royal Blind Pension
4346	Thustain	George F.	Middle Row, Stevenage, Herts.	1860	6	0	0	1906	yearly	Royal Blind Pension
1212	Tickner	Caroline	1, Lodge Road, Wallington	1861	10	0	0	1892	yearly	Gardner's Trust
1306	Tickner	Henry James	25, Myrtle Road, Acton, W.	1848	20	0	0	1906	yearly	Goldsmiths'
2022	Tickner	Henry James	25, Myrtle Road, Acton, W.	63	10	0	0	1908	yearly	Hetherington's
4896	Tiddeman	Helen	49, Bidborough St., Euston Road	..		3	0	..	weekly	Somers Town
2969	Tiddeman	Helen Lockley	Hastings' Street, St. Pancras, W.C.	..		5	0	..	monthly	National Blind Relief
2743	Tiley	Alice	3, Marlborough Hill Place, Kingsdown, Bristol	..		10	0	..	monthly	National Blind Relief
881	Tilling	Jane	5, Pool Street, Carnarvon	1843	20	0	0	1909	yearly	Clothworkers'
2023	Timmis	Mary	Stock Lane, Wybunbury, Cheshire	71	10	0	0	1901	yearly	Hetherington's
2024	Timmis	Robert A.	Barford, Weston, near Crewe	66	10	0	0	1906	yearly	Hetherington's
5584	Tinto (+)	Janet	Engine, Arniston	1868	10	0	0	1909	yearly	Edinburgh Society
2025	Tipling	John H.	Ingleby, Arncliffe, Northallerton	74	10	0	0	1907	yearly	Hetherington's
4758	Tipper (n)	Mary	Homes for the Blind, Hanley Road, Crouch Hill, N.	1863	6	0	0	1910	yearly	Poor Adult
2026	Tippett	Mary	2, Tippett's Backlet, Truro	92	10	0	0	1897	yearly	Hetherington's
3626	Titchener	Mary E.	66, Church Street, Deptford, S.E.	1847	9	0	0	1908	yearly	Royal Blind Pension
2744	Todd	Elizabeth	Duncannon, nr. Waterford, Ireland	..		10	0	..	monthly	National Blind Relief
2261	Todd	Emily	26, Chapel Street, Melton Mowbray	..	1	0	0	..	monthly	National Blind Relief
2027	Toft	Sarah A.	17, Bond Street, Hinckley	80	10	0	0	1907	yearly	Hetherington's
406	Tolson	Joseph	Earlsheaton, Dewsbury, Yorks.	1838	5	0	0	1905	yearly	Clothworkers'
2028	Tomkins (n)	Joseph	Piddletrenthide, Dorchester	64	10	0	0	1911	yearly	Hetherington's
5230	Tomlinson	Florence	16A, Molyneux Street, Peel Street, Rochdale	1853		3	0	1909	weekly	Rochdale
2029	Tomlinson (n)	John	166, Don Road, Brightside, Sheffield	68	10	0	0	1910	yearly	Hetherington's

5366	Tomlinson (n)	John	166, Don Road, Newton Road, Sheffield	1843		3	6	1911	weekly	Sheffield Institution
264	Tomlinson (n)	Marcia Eva	Park Square, Ossett, Yorks.	1879	12	0	0	1911	yearly	Blind Man's Friend
997	Tongue	Frances	15, Regent Hill, Brighton	1850	5	0	0	1908	yearly	Cordwainers'
2030	Tongue	Frances	15, Regent Hill, Brighton	61	10	0	0	1908	yearly	Hetherington's
2031	Tonkin	Jane T.	26, Bay View Terrace, Penzance	80	10	0	0	1908	yearly	Hetherington's
5257	Topple	Jane	Albion Street, Ipswich	82		1	0	..	weekly	Ipswich
4347	Topps	Catherine A.	Muston, Nottingham	1862	6	0	0	1901	yearly	Royal Blind Pension
2032	Tott (n)	Isaac	Gamlingay Heath, Gamlingay, Cambs.	55	10	0	0	1911	yearly	Hetherington's
3139	Tott	Jesse	c/o The Incumbent, Sandy, Bedfordshire	..	10	0	0	..	yearly	Painters'
4348	Towers	Hannah Elizabeth	10, Wrangthorne Ter., Leeds	1865	6	0	0	1906	yearly	Royal Blind Pension
5354	Town	Caroline	19, Pellon, nr. Halifax	1851		2	0	1907	weekly	Halifax Society
5097	Townsend	Alfred	Co. Gloucester	..	1	0	0	..	yearly	Wintle's
292	Townsend	Dinah	Shaw Road, Newbury	1837	5	0	0	1903	yearly	Clothworkers'
3177	Townsend	Isabel	2, Church Place, Kemp Town, Brighton	1866	20	0	0	1910	yearly	Royal Blind Pension
289	Townsend (*Junior*)	William	Blanchards Buildings, Newbury	1880	5	0	0	1908	yearly	Clothworkers'
288	Townsend	William	Shaw, Newbury	1834	5	0	0	1875	yearly	Clothworkers'
265	Toy	Charles	16, Eton Place, Falmouth	1860	12	0	0	1909	yearly	Blind Man's Friend
4349	Toy	Charles	4, Swanpool Street, Falmouth	1860	6	0	0	1897	yearly	Royal Blind Pension
614	Toy	John	1, Oakleigh Terrace, Newquay, Cornwall	1842	5	0	0	1905	yearly	Clothworkers'
2033	Toy	John	c/o Mrs. Willis, 1, Oakleigh Terrace, Newquay, Cornwall	69	10	0	0	1902	yearly	Hetherington's
2970	Tozer	Alice Jane	19, Galton Road, Tooting	..		5	0	..	monthly	National Blind Relief
2034	Tozer	George	Cross Keys, Risca, Newport, Mon.	66	10	0	0	1906	yearly	Hetherington's
5020	Tozer (n)	Maria	Dartmouth	..	12	0	0	..	yearly	Hazelwood Trust
2745	Tranter (n)	Charles	Wennington Home, Wennington, Essex	..		10	0	..	monthly	National Blind Relief
4350	Tranter	William Charles	Deaf and Dumb Home, Wennington, Rainham	1872	6	0	0	1896	yearly	Royal Blind Pension
2746	Trayte (n)	Annie	G.F.S. Lodge, 2, Arlington Villas, Clifton	..		10	0	..	monthly	National Blind Relief
4351	Trayte	Annie	G.F.S. Lodge, Arlington Road, Clifton	1871	6	0	0	1901	yearly	Royal Blind Pension
4569	Tredwell	James	The Rhydd, Tram Inn, near Hereford	1856	10	0	0	1905	yearly	Poor Adult
4759	Treeby	Thomas	17, Magdalen Lane, Taunton	1838	6	0	0	1900	yearly	Poor Adult
4352	Treeby	Arthur	30, Clarence Street, Shieldfield, Newcastle	1878	6	0	0	1909	yearly	Royal Blind Pension

No.	Surname	Christian Name or Initials	Address	Year of Birth or Age	Amount £	s.	d.	Year of Appointment	Recurrence (if renewed)	Abbreviated Name of Charity
266	Tregay	James	Maudlin Cottage, Lanlivery, near Bodmin	1839	12	0	0	1898	yearly	Blind Man's Friend
3627	Tregay	James	Maudlin Cottage, Llanlivery, near Bodmin	1839	9	0	0	1878	yearly	Royal Blind Pension
4353	Tregenna	William Henry	Market Street, East Looe, Cornwall	1856	6	0	0	1887	yearly	Royal Blind Pension
2035	Trendall (n)	Thomas	Wargrave, Berks.	73	10	0	0	1911	yearly	Hetherington's
3628	Trestrail	Eliz. Ann	Bodriggy Street, Copperhouse, Hayle, Cornwall	1849	9	0	0	1905	yearly	Royal Blind Pension
4354	Trew	Frederick Archibald	309, Wilmot St., Bethnal Green, E.	1856	6	0	0	1893	yearly	Royal Blind Pension
2747	Treweek	John H.	Newport, Callington, Cornwall	..		10	0	..	monthly	National Blind Relief
2036	Trewella	James G.	Whitfield, Illogan, Redruth	66	10	0	0	1905	yearly	Hetherington's
267	Trim	Jessie Sarah	69, Old Church Hill, Chingford Mount, Chingford	1854	20	0	0	1890	yearly	Blind Man's Friend
2748	Trim	Jessie Sarah	69, Old Church Hill, Chingford Mount, Chingford	..		10	0	..	monthly	National Blind Relief
4355	Trim	Jessie Sarah	33, King Edward Rd., Forest Rd., Walthamstow	1854	6	0	0	1883	yearly	Royal Blind Pension
4356	Trinder	Caroline Ann	53, Paradise Road, South Lambeth, S.W.	1856	6	0	0	1884	yearly	Royal Blind Pension
2191	Tritner (n)	Emma	29, Groombridge Rd., S. Hackney	1856		5	0	1892	weekly	Indigent Blind Visitg.
2971	Tritner	Emma	29, Groombridge Road, South Hackney	..		5	0	..	monthly	National Blind Relief
4357	Tritner	Emma	29, Groombridge Road, South Hackney	1857	6	0	0	1890	yearly	Royal Blind Pension
2037	Tritton	Rebecca Isabel	18, Creed Place, E. Greenwich, S.E.	65	10	0	0	1907	yearly	Hetherington's
3629	Tritton	Rebecca Isabel	18, Creed Place, E. Greenwich, S.E.	1846	9	0	0	1909	yearly	Royal Blind Pension
5021	Trout	Hannah	Morley, S. Devon	..	12	0	0	..	yearly	Hazelwood Trust
3630	Truelove	Rosa	54, Albion Hill, Brighton	1847	9	0	0	1903	yearly	Royal Blind Pension
268	Trueman	Henry	2, Queen Street, Ilkeston, Derbyshire	1856	12	0	0	1903	yearly	Blind Man's Friend
2972	Truslove	Thomas	Green's Norton, Towcester	..		5	0	..	monthly	National Blind Relief
638	Tubb	Ann	Old Newtown Road, Newbury	1875	5	0	0	1903	yearly	Clothworkers'
4358	Tubb	Ann	Goschen Cottage, Old Newtown Road, Newbury	1875	6	0	0	1907	yearly	Royal Blind Pension
2749	Tubb	Annie	Goshen Cottage, Old Newtown Road, Newbury	..		10	0	..	monthly	National Blind Relief

4359	Tubb	James	Lockerley, near Romsey	1854	6	0	0	1896	yearly	Royal Blind Pension
5116	Tubbs (n)	James	43, Cherville Street, Romsey	..	30	0	0	1911	yearly	Portsmouth
597	Tucker	Frank	18, Wellington Rd., St. Paul's, Bristol	1845	5	0	0	1897	yearly	Clothworkers'
5065	Tucker	Frank	18, Wellington Rd., St. Paul's, Bristol	1843	10	0	0	1902	yearly	Merlott's
3631	Tucker	Frank	18, Wellington Rd., St. Paul's, Bristol	1845	9	0	0	1898	yearly	Royal Blind Pension
5462	Tuckner (n)	Mr.	Haverfordwest	..	3	0	0	..	yearly	Haverfordwest
269	Tuely	Phillis	48, Holloway Road, Leytonstone, E.	1834	12	0	0	1889	yearly	Blind Man's Friend
3199	Tuely	Phillis	48, Holloway Rd., Leytonstone	1834	9	0	0	1894	yearly	Royal Blind Pension
1213	Tulloch	Augusta	35, Ifield Road, South Kensington	1829	10	0	0	1883	yearly	Gardner's Trust
2038	Tunks	Elizabeth Ann	10, West Quay, Bridgwater	60	10	0	0	1906	yearly	Hetherington's
695	Turmine (+)	Agnes Charlotte.	94, Pitfield Street, Hoxton, N.	1848	10	0	0	1902	yearly	Clothworkers'
2039	Turnbull (n)	John	28, Poplar Street, Seaton Hirst, Ashington, Northumberland	68	10	0	0	1910	yearly	Hetherington's
3632	Turner	Adah G.	8, Border Crescent, Sydenham, S.E.	1849	9	0	0	1902	yearly	Royal Blind Pension
5400	Turner	Augusta	Ivy House, Albrighton, Wolverhampton	..	20	0	0	1901	yearly	York Emanuel
3633	Turner	Deborah	14, Annandale Road, East Greenwich	1839	9	0	0	1884	yearly	Royal Blind Pension
2040	Turner	Deborah B.	80, Faraday Street, Walworth, S.E.	72	10	0	0	1900	yearly	Hetherington's
4760	Turner	Deborah B.	80, Faraday Street, Walworth, S.E.	1854	6	0	0	1890	yearly	Poor Adult
270	Turner	Eliza	17, Guion Road, Fulham, S.W.	1840	12	0	0	1877	yearly	Blind Man's Friend
993	Turner (+)	Eliza	17, Guion Road, Fulham, S.W.	1817	5	0	0	1870	yearly	Cordwainers'
1008	Turner	Eliza	17, Guion Road, Fulham, S.W.	1817	7	9	8	1870	yearly	Cordwainers'
271	Turner (n)	Emily	Holmbush, Par Station, Cornwall	1862	12	0	0	1911	yearly	Blind Man's Friend
2041	Turner	Emily	The Almshouses, Fountain Road, Sculcoates, Hull	78	10	0	0	1905	yearly	Hetherington's
4570	Turner	George	2, Napier Rd., Perry St., Gravesend	1852	10	0	0	1905	yearly	Poor Adult
508	Turner	Henry Wm.	34, Deverell Street, Southwark	1868	5	0	0	1906	yearly	Clothworkers'
2042	Turner	John	Laymore, Winsham, Chard	67	10	0	0	1908	yearly	Hetherington's
3140	Turner	John	c/o The Incumbent, Rochdale, Lancs.	..	10	0	0	..	yearly	Painters'
2043	Turner	Maria A.	8, Waynefleet Street, Earlsfield, S.W.	68	10	0	0	1909	yearly	Hetherington's
2044	Turner	Robert	Wentworth House, Bridgeford Terrace, South Bank S.O., Yorks.	83	10	0	0	1899	yearly	Hetherington's
2750	Turner	Sarah	Cleveland's Yard, Beccles, Suffolk	..		10	0	..	monthly	National Blind Relief
578	Turner	Susannah	34, Deverell Street, Southwark, S.E.	1870	5	0	0	1907	yearly	Clothworkers'
327	Turner (n)	Wm. Henry	79, Richmond Road, Twickenham	21	5	0	0	1911	yearly	Clothworkers'
3261	Turpin	Elizabeth	33, Mosedale Street, Camberwell	1830	12	0	0	1895	yearly	Royal Blind Pension
5841	Turton	Frank	c/o Rev. W. Bates, Codnor, Derby	67		5	0	1905	weekly	Aged Navvies'
272	Turton	John Henry	36, Rasen Lane, Lincoln	1857	12	0	0	1904	yearly	Blind Man's Friend
2045	Turvey	Jane M.	Gawcott, Buckingham	72	10	0	0	1907	yearly	Hetherington's

No.	Surname	Christian Name or Initials	Address	Year of Birth or Age	Amount £	s.	d.	Year of Appointment	Recurrence (if renewed)	Abbreviated Name of Charity
3160	Turvey	Jane M.	Gawcott, Buckingham	1838	5	0	0	1908	yearly	Rashdale's
3634	Tutt	Emma	67, Shaftesbury Road, Brighton	1838	9	0	0	1904	yearly	Royal Blind Pension
1214	Tutton	Mary Ann E.	38, Colehill Lane, Fulham	1841	10	0	0	1905	yearly	Gardner's Trust
2973	Tutton	Mary Ann E.	38, Colehill Lane, Fulham	..		5	0	..	monthly	National Blind Relief
509	Tye	William	30, Cavendish Street, Ipswich	1843	5	0	0	1904	yearly	Clothworkers'
2046	Tye	William	30, Cavendish Street, Ipswich	68	10	0	0	1905	yearly	Hetherington's
451	Tyler (n)	Ann Caroline	4, Hall Street, Bow Common, E.	1848	5	0	0	1911	yearly	Clothworkers'
4897	Tyler	Annie	75, Quinn's Buildings, Popham St., Islington, N.	..		1	0	..	weekly	Somers Town
4571	Tyler	William	44, Knowsley Road, Latchmere Rd., Battersea, S.W.	1851	10	0	0	1908	yearly	Poor Adult
3166	Tyler (+)	William	44, Knowsley Road, Latchmere Rd., Battersea, S.W.	1851	9	0	0	1907	yearly	Royal Blind Pension
2751	Tyrrell	Wm. Parsons	17, Castle Gate Street, Harwich	..		10	0	..	monthly	National Blind Relief
4360	Tyson	John	52, Cranmer Road, Croydon	1874	6	0	0	1910	yearly	Royal Blind Pension
			U							
1313	Underwood (n)	Martha L.	.....	1848	30	0	0	1910	yearly	Governesses' Benvlnt.
4361	Upton (n)	Herbert C.	221H, Guinness Buildings, Vauxhall, S.E.	1870	6	0	0	1911	yearly	Royal Blind Pension
4362	Upton (n)	Jane	11, West End Cottages, King's Norton	1858	6	0	0	1910	yearly	Royal Blind Pension
5887	Upton	Sarah	Lyes Farm, Cuckfield	91	20	0	0	1892	yearly	Agricultural Bnvlnt.
2314	Usher	Annie	21, Dacre Street, Deptford	..		15	0	..	monthly	National Blind Relief
4572	Usher	Freelove	The Common, Holt, near Trowbridge, Wilts.	1842	10	0	0	1909	yearly	Poor Adult

V

1216	Vale (n)	Elizabeth	7, Grantham Road, Sparkbrook, Birmingham	1865	10	0	0	1912	yearly	Gardner's Trust
4363	Vale	James	32, Eckett Street, Dockhead, S.E. ..	1872	6	0	0	1906	yearly	Royal Blind Pension
2047	Varcoe.....	John	Pothole, Sticker, St. Ewe, St. Austell	79	10	0	0	1895	yearly	Hetherington's
1215	Varley (+)	Geo. Wm.	The Cottages, Edenthorpe, Doncaster	1860	15	0	0	1898	yearly	Gardner's Trust
5117	Vaughan	Annie E.	112, Old Park, Forge Row, Dawley, Salop	..	30	0	0	1902	yearly	Portsmouth
2209	Veale	William Perkin .	Tregenna Place, St. Ives, Cornwall ..	..	2	0	0	..	monthly	National Blind Relief
2974	Venables	Mary	Ivy Cottage, 203, North Street, Barking	..		5	0	..	monthly	National Blind Relief
30	Venables	Mary Hannah ..	32, Malvern Buildings, Claremont, Bath	..	31	0	0	1896	yearly	Bath School Trust
2315	Venour	Emily	12, Haggerston Road, Haggerston ..	..		15	0	..	monthly	National Blind Relief
3635	Venour	Emily	12, Haggerston Road, Haggerston ..	1835	9	0	0	1878	yearly	Royal Blind Pension
3141	Vicarage	John	c/o The Incumbent, Highley, Bridgnorth, Salop	..	10	0	0	..	yearly	Painters'
2048	Vidler	Thomas	23, Upper Fant Road, Maidstone....	59	10	0	0	1909	yearly	Hetherington's
351	Viles	Mary	Gosling's Homes,Cassio Road,Watford	1843	5	0	0	1900	yearly	Clothworkers'
2316	Viles	May	Gosling's Homes, Cassio Rd., Watford	..		15	0	..	monthly	National Blind Relief
3636	Viles	Mary	Gosling's Homes,Cassio Road,Watford	1845	9	0	0	1890	yearly	Royal Blind Pension
998	Vincent (n)....	Ellen	Homes for the Blind, Hanley Road, Crouch Hill, N.	1845	5	0	0	1911	yearly	Cordwainers'
273	Vine.....	William Henry .	Fore Street, Camelford, Cornwall ...	1865	12	0	0	1909	yearly	Blind Man's Friend
4364	Vine	William Henry .	Fore Street, Camelford, Cornwall	1861	6	0	0	1891	yearly	Royal Blind Pensions
1217	Vining	Emily R.	14, Graham Rd., Wimbledon	1844	15	0	0	1887	yearly	Gardner's Trust
2166	Virtue (n)	Francis Wm. ...	27, Henry Street, St. John's Wood ..	1863		13	0	1889	yearly	Howard's
4365	Voyce	Sidney	The Bush, Redmarley, Gloucester ...	1864	6	0	0	1900	yearly	Royal Blind Pension
1218	Vyse	Bridget	41, Brownswood Road,Finsbury Park, N.	1846	10	0	0	1889	yearly	Gardner's Trust
3637	Vyse	Bridget	13, Northolme Rd.,Highbury Park, N.	1846	9	0	0	1879	yearly	Royal Blind Pension

No.	Surname	Christian Name or Initials	Address	Year of Birth or Age	Amount £	s.	d.	Year of Appointment	Recurrence (if renewed)	Abbreviated Name of Charity
			W							
5355	Waddington (n)	John	2, Pollard Street, Brighouse	1884		1	0	1911	weekly	Halifax Society
4761	Waddington (n)	Mark	9, Ashgrove Terrace, Low Moor, Bradford	1862	6	0	0	1911	yearly	Poor Adult
5289	Waddington (n)	Mark	9, Ashgrove Terrace, Low Moor, Bradford	..	10	0	0	1912	yearly	Bradford Institution
2049	Wade	Thomas	Brook Cottage, Ingrave, Brentwood	60	10	0	0	1909	yearly	Hetherington's
2050	Wadey	William	97, Brayard Road, Peckham, S.E.	67	10	0	0	1907	yearly	Hetherington's
4366	Wadmore	Kate Lilian	Union Street, Newport, Isle of Wight	1863	6	0	0	1892	yearly	Royal Blind Pension
2752	Waight	Elizabeth	36, Calvert Road, East Greenwich	..		10	0	..	monthly	National Blind Relief
4367	Waight	Elizabeth	36, Calvert Road, East Greenwich	1869	6	0	0	1892	yearly	Royal Blind Pension
2051	Wainman	Elizabeth	11, Raglan Street, Greenheys, Manchester	69	10	0	0	1906	yearly	Hetherington's
5144	Wainwright (n)	George	126, Gt. Mersey St., Liverpool	1839		3	0	1911	weekly	Liverpool Workshops
3638	Wake	George	35, Spital Hill, Retford, Notts	1837	9	0	0	1905	yearly	Royal Blind Pension
3639	Wakelin	Charles William	Haye's Cottage, Newtown Road, Malvern	1846	9	0	0	1896	yearly	Royal Blind Pension
1003	Wakelin	Emily	9, Queen Road, Thame, Oxon.	1844	5	0	0	1902	yearly	Cordwainers'
2753	Wakelin	Emily	30, Chinnor Road, Thame, Oxon.	..		10	0	..	monthly	National Blind Relief
1219	Walden	Joseph J.	10, Middle St., Southampton	1850	15	0	0	1883	yearly	Gardner's Trust
5888	Walder	Michael	Greatwick, Cowfold, Sussex	85	20	0	0	1908	yearly	Agricultural Benvlnt.
2195	Walker (n)	Albert	143, Dulwich Road, Herne Hill, S.E.	1855	1	4	0	1906	yearly	London Association
4957	Walker	Albert	143, Dulwich Road, Lambeth, S.E.	1857	2	0	0	1902	yearly	South London
1220	Walker	Charles	Stone Yard, Walsall Road, Willenhall	1860	15	0	0	1882	yearly	Gardner's Trust
2754	Walker	Chas. Richard	78, Perth Road, Plaistow, E.	..		10	0	..	monthly	National Blind Relief
2052	Walker	Eliza	65, Lane End, Pudsey	72	10	0	0	1909	yearly	Hetherington's
4456	Walker	Elizabeth	28, Raeburn Pl., Edinburgh	1842	12	0	0	1880	yearly	Royal Blind Pension
5477	Walker	Elizabeth	9, Barton St., Belfast	1862		2	0	1910	fortnightly	Belfast Society
5748	Walker (+)	Henry	2B, Greenside Place, Edinburgh	62	4	0	0	..	yearly	Edinburgh Asylum
1002	Walker	Henry Francis	60, Cardigan Rd., Bow, E.	1851	5	0	0	1901	yearly	Cordwainers'

1249	Walker	Henry Francis .	60, Cardigan Rd., Old Ford, Bow, E.	1852	20	0	0	1902	yearly	Goldsmiths'
2755	Walker	Henry Francis .	60, Cardigan Road, Old Ford Bow, E.	..		10	0	..	monthly	National Blind Relief
4368	Walker	Henry Francis .	60, Cardigan Road, Old Ford, Bow, E.	1852	6	0	0	1902	yearly	Royal Blind Pension
4369	Walker	Isabella	2, Hollington's Cottages, Enfield	1868	6	0	0	1910	yearly	Royal Blind Pension
4370	Walker	Jane	2B, Lorn Road, Brixton, S.W.	1877	6	0	0	1906	yearly	Royal Blind Pension
1323	Walker	John	Perton, Stoke Edith, Herefordshire .	1840	20	0	0	1892	yearly	Harley's
2756	Walker	Maria.....	3, St. George's Avenue, Tufnell Park, N.	..		10	0	..	monthly	National Blind Relief
5845	Walker	Maria.....	3,St.George's Avenue,Tufnell Park, N.	90	10	10	0	1890	yearly	Aged Pilgrims'
2210	Walker	Mary Ann	Deepley, Linley Green, Whitbourne, Worcester	..	3	5	0	..	monthly	National Blind Relief
5749	Walker (n)	Mary R.	7, Glenbervie Rd., Torry, Aberdeen .	54	3	0	0	..	yearly	Edinburgh Asylum
2053	Walker	Oscar H.	76, James St., Golcar, Huddersfield .	60	10	0	0	1909	yearly	Hetherington's
2175	Walker	Sarah Jane	c/o Mr. B. Walker, High Street, Winslow, Bucks	1872	14	0	0	1907	yearly	Humston's
5098	Walker	William	Co. Gloucester.....	..	1	0	0	..	yearly	Wintle's
3640	Walkinton	Eliz.	Alvingham, Louth	1840	9	0	0	1897	yearly	Royal Blind Pension
3641	Wall	Charles	15, St. Chad's Place, Stafford	1837	9	0	0	1906	yearly	Royal Blind Pension
4371	Wall	Elizabeth	Orchard Ter., Ripley, Derby.....	1854	6	0	0	1905	yearly	Royal Blind Pension
3178	Wall	George.....	High St., Cleobury Mortimer	1861	12	0	0	1908	yearly	Royal Blind Pension
5750	Wallace	Peter S.	20/12, Bothwell St., Edinburgh	43	3	0	0	..	yearly	Edinburgh Asylum
1221	Waller (—) ...	Alice Maud	8, Eythorne Road, Brixton	1860	10	0	0	1901	yearly	Gardner's Trust
3142	Waller	Mary	c/o The Incumbent, Bengeo, Hertford	..	10	0	0	..	yearly	Painters'
4372	Wallis	E. Belmont	20, Old Hill Street, Clapton	1856	6	0	0	1905	yearly	Royal Blind Pension
1314	Wallis	Selina M.	.....	1852	30	0	0	1908	yearly	Governesses' Benvlnt.
4373	Wallman	Harriet B.	Chrishall, Royston, Herts.	1858	6	0	0	1896	yearly	Royal Blind Pension
4898	Walpole	Henry	126, Essex Road, Islington	..		1	0	..	weekly	Somers Town
785	Walsh (n)	Isabella	70, Moor Lane, Bolton, Lancs.....	1847	10	0	0	1910	yearly	Clothworkers'
2054	Walsh (n)	Isabella	70, Moor Lane, Bolton.....	64	10	0	0	1910	yearly	Hetherington's
5491	Walsh	Thomas	7, Catherine Street, Dublin.....	..		4	0	..	weekly	Dublin Indigent Blind
3642	Walter.....	Fanny B.	146, North Road, Westcliff-on-Sea ..	1841	9	0	0	1910	yearly	Royal Blind Pension
677	Walters	John	Albaston, Gunnislake, Cornwall	73	10	0	0	1906	yearly	Clothworkers'
2143*	Walters	John	c/o The Incumbent, Calstock, Tavistock, Devon	..	10	0	0	..	yearly	Painters'
1222	Walton	Elizabeth Maria	34, Elgin Terrace, N.W.	1854	15	0	0	1903	yearly	Gardner's Trust
2055	Walton	Elizabeth Maria	34, Elgin Terrace, Upper Hamilton Terrace, N.W.	68	10	0	0	1907	yearly	Hetherington's
2056	Walton	Sarah Shuttleworth	36, Ramsbottom Street, Accrington .	75	10	0	0	1902	yearly	Hetherington's

* Page 102.

No.	Surname	Christian Name or Initials	Address	Year of Birth or Age	Amount £	s.	d.	Year of Appointment	Recurrence (if renewed)	Abbreviated Name of Charity
1223	Walwyn	Clara Ann	1, Brandon Terrace, Cheltenham	1841	10	0	0	1897	yearly	Gardner's Trust
2057	Walwyn	Clara Ann	1, Brandon Terrace, Cheltenham	70	10	0	0	1904	yearly	Hetherington's
2058	Walwyn (n)	Wm. H.	7, Stockwell Street, Leek	69	10	0	0	1910	yearly	Hetherington's
3644	Warburton	Richard	Aline, St. Augustus Road, Southsea	1847	9	0	0	1908	yearly	Royal Blind Pension
274	Ward	Ada	33, Mount Ararat Road, Richmond, Surrey	1839	12	0	0	1879	yearly	Blind Man's Friend
1004	Ward	Frederick	25, Mosslea Road, Penge	1857	5	0	0	1902	yearly	Cordwainers'
407	Ward	George Henry	Cores End, Bourne End, Bucks.	54	5	0	0	1910	yearly	Clothworkers'
2757	Ward	George Henry	Cross End, Bourne End, Bucks.	..		10	0	..	monthly	National Blind Relief
5401	Ward	Guy Lancelot	Woodend, Blakesley, Northants	..	20	0	0	1904	yearly	York Emanuel
2758	Ward	Lydia Alice	406, Wick Road, London, N.E.	..		10	0	..	monthly	National Blind Relief
2759	Ward	Mary Hannah	3, Plum Street, Norton, Malton, York	..		10	0	..	monthly	National Blind Relief
275	Ward	Maude Annie	213, Evelyn Street, Deptford, S.E.	1865	12	0	0	1909	yearly	Blind Man's Friend
1224	Ward (+)	Sarah Ann	17, South Albion Street, Leicester	1851	15	0	0	1903	yearly	Gardner's Trust
5367	Ward	William James	Overend Cottages, Selbourne Road, Crosspool, Sheffield	1847		3	6	1905	weekly	Sheffield Institution
579	Wardell	Eliza Jane	Homes for the Blind, Hanley Rd., Crouch Hill, N.	1829	5	0	0	1901	yearly	Clothworkers'
3144	Wardell	Eliza Jane	c/o The Incumbent, St. Saviour's, Crouch Hill, N.	..	10	0	0	..	yearly	Painters'
2262	Warden (+)	Dorothy	27, St. Alban's Road, Kensington, W.	..	1	0	0	..	monthly	National Blind Relief
5444	Wardle	Frank	Cardiff	1875	5	0	0	1912	yearly	Cardiff
5368	Wardle	Joseph	47, St. Thomas St., Sheffield	1841		2	6	1906	weekly	Sheffield Institution
5436	Wardle	Margaret	Wood's Row, Carmarthen	..	1	10	0	..	yearly	Carmarthen Society
2317	Wardle	Mary Ann	80, West Road, Stratford, E.	..		15	0	..	monthly	National Blind Relief
510	Wardley	Henry Jude	25, Middle Street, Long Lane, E.C.	46	5	0	0	1900	yearly	Clothworkers'
1250	Wardley (n)	Henry Jude	25, Middle Street, Long Lane, E.C.	1869	20	0	0	1911	yearly	Goldsmiths'
4899	Wardley	Henry Jude	25, Middle Street, Long Lane, E.C.	..		1	0	..	weekly	Somers Town
1225	Wardrop	Alexr.	3, Fountain's Place, Hull	1849	15	0	0	1907	yearly	Gardner's Trust
4374	Ware	Annie	Overton, Hants.	1872	6	0	0	1908	yearly	Royal Blind Pension
1226	Wareing	John W.	171, Hammond Street, Preston	1844	10	0	0	1901	yearly	Gardner's Trust
2059	Wareing	Julia H.	147, Great Lister Street, Duddeston, Birmingham	72	10	0	0	1900	yearly	Hetherington's

511	Warn (n)	John	71, St. John's Road, Hoxton, N.	1845	5	0	0	1911	yearly	Clothworkers'
3145	Warn	John	c/o The Incumbent, St. John's, Hoxton	..	10	0	0	..	yearly	Painters'
5011	Warne	Emmeline Ann	6, Higher Fore Street, Redruth	..	10	0	0	1906	yearly	Dowr. Lady Penzance
882	Warner	Wm. Francis	25, Assington Street, Assington, Boxford, Colchester	1846	20	0	0	1907	yearly	Clothworkers'
4375	Warren	Amelia R.	29, Albert Road, Portishead	1881	6	0	0	1908	yearly	Royal Blind Pension
2060	Warren	Chas. Lyddon	4, Beverston Road, Croydon	74	10	0	0	1901	yearly	Hetherington's
2760	Warren	Elizabeth Anna	St. Joseph's Hospital, Burlington Lane, Chiswick	..		10	0	..	monthly	National Blind Relief
2061	Warren	Frances A.	148, Coldharbour Lane, S.E.	68	10	0	0	1907	yearly	Hetherington's
1227	Warren (+)	Henry Wills	11, Boon's Place, Plymouth	1858	15	0	0	1900	yearly	Gardner's Trust
2761	Warren	Henry Wills	11, Boon's Place, North Rd., Plymouth	..		10	0	..	monthly	National Blind Relief
3645	Warren	John W.	109, High Street, Gosport	1850	9	0	0	1906	yearly	Royal Blind Pension
1228	Warren (n)	Victoria	6, Edwy Parade, Kingsholme, Gloucester	1850	10	0	0	1912	yearly	Gardner's Trust
1229	Warwick	Richard	1A, Lynette Avenue, Clapham Common, S.W.	1842	20	0	0	1894	yearly	Gardner's Trust
2975	Washtell	William Arthur Charles	228, Copenhagen Street, Caledonian Road, N.	..		5	0	..	monthly	National Blind Relief
2062	Waterhouse (n)	Selina	25, St. Margaret's Road, Bradford, Yorks.	66	10	0	0	1911	yearly	Hetherington's
3643	Waters	Charles	Dallinghoe, Wickham Market	1849	9	0	0	1885	yearly	Royal Blind Pension
3646	Waters	John	3, Byker Buildings, Newcastle-on-Tyne	1845	9	0	0	1901	yearly	Royal Blind Pension
2762	Waters	Sarah	25, Rampart Road, Salisbury	..		10	0	..	monthly	National Blind Relief
2063	Watkins	Ann	10, Lord Street, Newport, Mon.	75	10	0	0	1899	yearly	Hetherington's
276	Watkins (—)	Emma	175, Charlemont Road, East Ham, E.	1841	12	0	0	1879	yearly	Blind Man's Friend
3647	Watkins	Emma	33, Lindsell Street, Greenwich	1841	9	0	0	1871	yearly	Royal Blind Pension
3146	Watkins	John	c/o The Incumbent, Old Sodbury, Gloucester	..	10	0	0	..	yearly	Painter's
3147	Watmough (n)	William	c/o The Incumbent, St. Matthew's, Blackburn	..	10	0	0	..	yearly	Painters'
1230	Watson	Charles Wesley	20, Gladstone St., Battersea	1847	10	0	0	1886	yearly	Gardner's Trust
2318	Watson	Chas. Wesley	20, Gladstone Street, Battersea	..		15	0	..	monthly	National Blind Relief
4900	Watson	Charles Wesley	20, Gladstone St., Battersea	..		2	6	..	weekly	Somers Town
2763	Watson (+)	Edward	8, Dace Road, Monier Road, Bow, E.	..		10	0	..	monthly	National Blind Relief
4762	Watson	Edward	8, Dace Rd., Monier Rd., Bow, E.	1854	6	0	0	1887	yearly	Poor Adult
3648	Watson	Edward	15, Crawhall Terrace, Newcastle-on-Tyne	1849	9	0	0	1901	yearly	Royal Blind Pension

No.	Surname	Christian Name or Initials	Address	Year of Birth or Age	Amount £	s.	d.	Year of Appointment	Recurrence (if renewed)	Abbreviated Name of Charity
2064	Watson	Eleanor	17, Fleet Street, Halifax	75	10	0	0	1897	yearly	Hetherington's
5199	Watson	Eleanor	68, Erddig Rd., Wrexham	1866		2	6	1902	weekly	Henshaw's
2065	Watson	James	58, Queen's Road, Hinckley	58	10	0	0	1909	yearly	Hetherington's
2066	Watson (n)	James	63, Elsted Street, East Street, Walworth, S.E.	60	10	0	0	1911	yearly	Hetherington's
2067	Watson	Joseph	15, Balkerne Lane, Colchester	69	10	0	0	1909	yearly	Hetherington's
5356	Watson (n)	Nancy	19, Providence Row, King Cross, Halifax	1847		1	0	1912	weekly	Halifax Society
4763	Watson	Richard	1, Mulgrave St., Scunthorpe, Lincolnshire	1831	6	0	0	1905	yearly	Poor Adult
2068	Watson (n)	Sarah Isabella	50, South Johnson Street, Sunderland	66	10	0	0	1911	yearly	Hetherington's
5751	Watt (n)	Isa B.	Gas Works Close, Longate, Peterhead	43	4	0	0	..	yearly	Edinburgh Asylum
4376	Watts	Amy	Sutherland Place, Clifton	1871	6	0	0	1900	yearly	Royal Blind Pension
625	Watts	Bethaniah	34, Adair Road, N. Kensington, W.	69	5	0	0	1903	yearly	Clothworkers'
2069	Watts	Bethaniah	34, Adair Road, N. Kensington, W.	71	10	0	0	1901	yearly	Hetherington's
2070	Watts	Edward	4, Derby Road, Bournemouth	63	10	0	0	1907	yearly	Hetherington's
2764	Watts	Eliza Ann	27, Idonia Street, Deptford, S.E.	..		10	0	..	monthly	National Blind Relief
4377	Watts	Eliza Ann	27, Idonia Street, Deptford	1856	6	0	0	1897	yearly	Royal Blind Pension
3148	Watts (n)	Emily	c/o The Incumbent, SS. Peter and Paul, Upper Teddington	..	10	0	0	..	yearly	Painter's
2167	Watts (n)	John Saxon	147, Ossington Buildings, Marylebone, W.	1840		13	0	1901	yearly	Howard's
3649	Watts (n)	Mary Ann	4, Clifton Cottages, Ashford, Middlesex	1838	9	0	0	1911	yearly	Royal Blind Pension
2765	Watts	Sarah Ellen	New Street, Irchester, Wellingborough	..		10	0	..	monthly	National Blind Relief
4378	Watts	Sarah Ellen	New Street, Irchester, Wellingborough	1872	6	0	0	1903	yearly	Royal Blind Pension
5752	Waugh	William	1, Gibson Terrace, Edinburgh	54	5	0	0	..	yearly	Edinburgh Asylum
4901	Way	Florence	1H, Morgan Mansions, Madras Place, Holloway	..		1	0	..	weekly	Somers Town
277	Way	John Thomas	28, West Street, Exeter	1849	12	0	0	1909	yearly	Blind Man's Friend
3149	Way	Martha	c/o The Incumbent, Portesham, Dorchester	..	10	0	0	..	yearly	Painters'
5889	Wayling	Ann	31, Globe Road, Hornchurch	80	20	0	0	1892	yearly	Agricultural Benvlnt.
2766	Wayling	Charles	18, William St., Hampstead Rd., N.W.	..		10	0	..	monthly	National Blind Relief

4902	Wayling	Charles	18, William Street, Hampstead Road	..		3	6	..	weekly	Somers Town
1231	Wayling	Clarence	18, William St., Hampstead Rd., N.W.	1855	10	0	0	1904	yearly	Gardner's Trust
4379	Wayling	Clarence C.	18, William Street, Hampstead Road, N.W.	1854	6	0	0	1902	yearly	Royal Blind Pension
4573	Way	John Thomas	28, West Street, Exeter	1842	10	0	0	1905	yearly	Poor Adult
2976	Weaver	Richard	31, Aylesford Street, Pimlico	..		5	0	..	monthly	National Blind Relief
2767	Webb	Charlotte	18, Annington Road, Eastbourne	..		10	0	..	monthly	National Blind Relief
11	Webb	David	7, Kenton Street, Russell Square, W.C.	..	15	12	0	1905	yearly	General Welfare
278	Webb	David	7, Kenton Street, Russell Square, W.C.	1859	16	0	0	1902	yearly	Blind Man's Friend
4903	Webb	David	7, Kenton St., Russell Square, W.C.	..		5	0	..	weekly	Somers Town
5609	Webb (n)	Eliza	1, Coxons Lane, Berwick-on-Tweed	1846	8	0	0	1910	yearly	Edinburgh Society
5131	Webb	Elizabeth	Canterbury	1865	3	15	0	1906	yearly	Denward's
3150	Webb	Emily Alexandra	c/o The Incumbent, St. John's, Notting Hill, W.	..	10	0	0	..	yearly	Painters'
2977	Webb (n)	Herbert	St. John's Infirmary, Hampstead	..		5	0	..	monthly	National Blind Relief
512	Webb	John	1, Coldharbour Lane, Waddon, Croydon	1828	5	0	0	1906	yearly	Clothworkers'
4464	Webb (—)	John	1, Coldharbour Lane, Waddon, Croydon	1828	9	0	0	1889	yearly	Royal Blind Pension
1324	Webb	John	Walworth Cottage, Station Rd., Ross, Herefordshire	1840	20	0	0	1892	yearly	Harley's
4380	Webb	Samuel Lane	Brickfield Terrace, Tiverton	1871	6	0	0	1900	yearly	Royal Blind Pension
639	Webb (n)	Sarah Rose	5, Bolton Place, Northbrook St., Newbury	1887	5	0	0	1911	yearly	Clothworkers'
4381	Webb	Walter T.	14, Railway Street, King's Cross, W.C.	1873	6	0	0	1902	yearly	Royal Blind Pension
4904	Webb	Walter T.	14, Railway Street, King's Cross	..		1	0	..	weekly	Somers Town
3151	Webb	William	c/o The Incumbent, St. James', Oldham	..	10	0	0	..	yearly	Painters'
4382	Webber	Anna M.	22, Mount Ephraim Road, Tunbridge Wells	1866	6	0	0	1905	yearly	Royal Blind Pension
3650	Webber	Elizabeth	West Monkton, Taunton	1844	9	0	0	1897	yearly	Royal Blind Pension
5066	Webber	Elizabeth	West Monkton, Taunton	1844	10	0	0	1902	yearly	Merlott's
2071	Webber	Harry	Dunster, Taunton	64	10	0	0	1909	yearly	Hetherington's
2768	Webber	Henry H.	Wain Lane, Highweek, Newton Abbot	..		10	0	..	monthly	National Blind Relief
4574	Webber	John	5, Mermaid Yard Lodge, Sun Street, Exeter	1866	10	0	0	1908	yearly	Poor Adult
3229	Webdale	Elizabeth	14, Chequer Street, Luton	1820	15	0	0	1883	yearly	Royal Blind Pension
1232	Webster (n)	Emma	41B, Carlisle Mansions, S.W.	1834	10	0	0	1911	yearly	Gardner's Trust
1325	Webster	Emma	8, Queen Elizabeth Walk, Stoke Newington	1837	20	0	0	1894	yearly	Harley's

No.	Surname	Christian Name or Initials	Address	Year of Birth or Age	Amount £	s.	d.	Year of Appointment	Recurrence (if renewed)	Abbreviated Name of Charity
2072	Webster	Harriet	20, Fulham Rd., Sparkhill, Birmingham	75	10	0	0	1909	yearly	Hetherington's
2073	Webster	John R.	85, Boyd Road, Tidal Basin, Victoria Docks, E.	58	10	0	0	1909	yearly	Hetherington's
2769	Webster	Martha	Fulbeck, Grantham	..		10	0	..	monthly	National Blind Relief
4383	Webster	William	Scotsburn, Forres, N.B.	1852	6	0	0	1896	yearly	Royal Blind Pension
2319	Wedd	Frank	65, Cavendish Rd.,Mill Rd.,Cambridge	..		15	0	..	monthly	National Blind Relief
4384	Wedd	Frank	65, Cavendish Road, Mill Road, Cambridge	1866	6	0	0	1907	yearly	Royal Blind Pension
5753	Weddell	James	6, Big Lochend Close, Edinburgh	33	3	0	0	..	yearly	Edinburgh Asylum
2770	Wedge	Mary Ellen	17, Doncaster Street, Scotland Road, Liverpool	..		10	0	..	monthly	National Blind Relief
4385	Wedge	Mary Ellen	17, Doncaster Street, Scotland Road, Liverpool	1865	6	0	0	1907	yearly	Royal Blind Pension
279	Wedlock	James Bennetts	26, Higher Belle Vue, Redruth, Cornwall	1843	12	0	0	1898	yearly	Blind Man's Friend
3651	Wedlock	Peter B.	47, Meneage Street, Helston	1836	9	0	0	1908	yearly	Royal Blind Pension
696	Welch	Eliz. Alloway	76, Gough Street, Poplar, E.	85	10	0	0	1897	yearly	Clothworkers'
2771	Welch	Ernest	212, London Road, Stoke	..		10	0	..	monthly	National Blind Relief
2978	Welch	Mary Ann	77, Victoria House, Blendon Row, East Street, Walworth	..		5	0	..	monthly	National Blind Relief
2074	Welham	Sarah	16, Holmdale, Sidmouth	68	10	0	0	1905	yearly	Hetherington's
2772	Welham	Sarah	8, Holmdale, Sidmouth	..		10	0	..	monthly	National Blind Relief
4905	Wellings	Emily	35, Tufton Street, Westminster	..		3	6	..	weekly	Somers Town
12	Wellings	Emily H.	33, Wood Street, Westminster	..	13	0	0	1905	yearly	General Welfare
4958	Wellings (n)	Emily H.	33, Wood Street, Westminster, S.W.	1865	2	0	0	1911	yearly	South London
4386	Wellings	Emily H.	60, Romney Street, Westminster, S.W.	1865	6	0	0	1891	yearly	Royal Blind Pension
4387	Wellings	William John	60, Romney Street, Westminster, S.W.	1869	6	0	0	1896	yearly	Royal Blind Pension
657	Wells	Ann	Fair Mile Cottage, Henley-on-Thames	83	5	0	0	1906	yearly	Clothworkers'
999	Wells	Charlotte	23, Camberwell New Road, Kennington, S.E.	1840	5	0	0	1878	yearly	Cordwainers'
2075	Wells (n)	Charlotte	23, Camberwell New Road, S.E.	71	10	0	0	1911	yearly	Hetherington's
2076	Welsby (n)	John	1, Lane Side, Luddenden, Yorks.	74	10	0	0	1910	yearly	Hetherington's

786	Wenden (+) ..	Sarah Parker ..	56, Pekin Street, Poplar, E	1844	10	0	0	1904	yearly	Clothworkers'
2077	Wenmoth (n) ..	Peter Hawken ..	3, Savery Terrace, Lipson Road, Plymouth	55	10	0	0	1911	yearly	Hetherington's
3652	Wenn	Sarah Anne	1, Poole's Cottages, Petersham	1844	9	0	0	1892	yearly	Royal Blind Pension
2078	Went	Mary A.	Bulvan, Romford	95	10	0	0	1909	yearly	Hetherington's
4906	Wenzel	Amy	29, Clarendon Square, St. Pancras ..	..		1	0	..	weekly	Somers Town
4388	Wernham	George.....	Cold Ash, Newbury	1870	6	0	0	1905	yearly	Royal Blind Pension
631	Wernham (n) ..	Jas. Thos.....	58, Gt. Knolly's Street, Reading	60	5	0	0	1911	yearly	Clothworkers'
4907	West	Charles	36, Red Lion Street, Clerkenwell Rd.	..		5	0	..	weekly	Somers Town
3653	West	Edwin	Vicarage Street, Painswick, near Stroud, Glos.	1844	9	0	0	1906	yearly	Royal Blind Pension
4389	West	Emily B.....	27, East Durrants, Havant	1878	6	0	0	1897	yearly	Royal Blind Pension
2773	West	Harry	St. Faith's, Newton Road, Bitterne Park, Southampton	..		10	0	..	monthly	National Blind Relief
4390	West	Harry	St. Faith's, Newton Road, Bitterne Park, Southampton	1862	6	0	0	1903	yearly	Royal Blind Pension
3654	West	James Wm.	18, Green Hundred Road, Peckham .	1843	9	0	0	1898	yearly	Royal Blind Pension
328	West	Walter Eli	34, Brook Road, E. Twickenham	1867	5	0	0	1891	yearly	Clothworkers'
1326	Westaway.....	Elizabeth	11, Grenville St., St. James', Jersey .	1833	20	0	0	1902	yearly	Harley's
2774	Westcott	Emma	63, Blair Street, Poplar, E.	..		10	0	..	monthly	National Blind Relief
4391	Westerman ...	M. Ann	Hope Cottage, Moor Allerton, Leeds .	1858	6	0	0	1896	yearly	Royal Blind Pension
2079	Westgate	Peter	2, Providence Terrace, East Hoathly, Sussex	62	10	0	0	1909	yearly	Hetherington's
2775	Westgate	Peter	2, Providence Terrace, East Hoathley, Sussex	..		10	0	..	monthly	National Blind Relief
4392	Westlake.....	John	8, Maybank Road, St. Jude's, Plymouth	1860	6	0	0	1902	yearly	Royal Blind Pension
2080	Westlake (n) ..	Rosa Philips ...	46, Selborne Road, Crosspool, Sheffield	64	10	0	0	1911	yearly	Hetherington's
5369	Westlake (n) ..	Rosa Philips ...	Overend Cottages, Selbourne Road, Crosspool, Sheffield	1846		5	0	1911	weekly	Sheffield Institution
2081	Weymouth (n).	John	42, South Place, Oxford Road, Windsor	80	10	0	0	1910	yearly	Hetherington's
2776	Whaits	Mary Ann	25, Albert Street, Regent's Park, N.W.	..		10	0	..	monthly	National Blind Relief
4393	Whaits	Mary Ann	25, Albert Street, Regent's Park	1875	6	0	0	1899	yearly	Royal Blind Pension
4908	Whaits	Mary Ann.....	25, Albert Street, Regent's Park.....	..		1	0	..	weekly	Somers Town
329	Whall	John	45, Heath Road, Hounslow, Isleworth	58	5	0	0	1874	yearly	Clothworkers'
2082	Wheatley	Mary A.	29, Market Street, Buxton, Derby ..	83	10	0	0	1894	yearly	Hetherington's
5269	Wheatley	Sarah A.	42, High Street, Polesworth	1867	6	10	0	1910	yearly	Birmingham Institution

No	Surname	Christian Name or Initials	Address	Year of Birth or Age	Amount £	s.	d.	Year of Appointment	Recurrence (if renewed)	Abbreviated Name of Charity
5852	Wheeler (n) ...	A.....	56, Woodstock Road, Finsbury Park, N.	..	4	4	0	..	yearly	Friendly Female
311	Wheeler (n) ..	Daisy Caroline .	34, Francis Street, Reading	24	5	0	0	1910	yearly	Clothworkers'
3152	Wheeler	Eliza	c/o The Incumbent, St. Saviour's, Crouch Hill, N.	..	10	0	0	..	yearly	Painters'
2083	Wheeler	Ellen	5, Crofton Cottages, Lodge Road, Bishop Latimer, Birmingham	63	10	0	0	1908	yearly	Hetherington's
3655	Wheeler	H. John	Manston Farm, Manston, Blandford .	1849	9	0	0	1881	yearly	Royal Blind Pension
3656	Wheeler	Robert	33, Stewart Rd., Malmesbury Park, Bournemouth	1837	9	0	0	1908	yearly	Royal Blind Pension
2084	Wheeler	Samuel C.	c/o Miss Cox, 25, Lorne Street, Lower Mitton, Stourport, Worcs.	79	10	0	0	1904	yearly	Hetherington's
2085	Wheelhouse ..	Hannah.....	Nursery Nook, Heptonstall, Hebden Bridge	68	10	0	0	1905	yearly	Hetherington's
5502	Whelan (n)....	Mr.....	21, Glorney Buildings, Gloster Street, Dublin	..		3	0	..	weekly	Dublin Indigent Blind
626	Whiskin ..... (*see also* Wishin)	Catherine	Wickhambrook, Newmarket, Cambs..	1839	5	0	0	1900	yearly	Clothworkers'
5357	Whitaker	Thomas.....	1, Stretchgate Lane, Illingworth, Halifax	1859		1	0	1905	weekly	Halifax Society
2780	Whitcher	Reuben	Upper Sombourne, Stockbridge, Hants.	..		10	0	..	monthly	National Blind Relief
4394	White	Ada Mary	92, Church Street, Deptford, S.E. ...	1868	6	0	0	1896	yearly	Royal Blind Pension
452	White	Alice Maud Mary	Homes for the Blind, Hanley Road, Crouch Hill, N.	59	5	0	0	1908	yearly	Clothworkers'
1005	White	Alice Maud Mary	Homes for the Blind, Hanley Road, Crouch Hill, N.	1850	5	0	0	1905	yearly	Cordwainers'
1233	White (n)	Alice M. M.	Homes for the Blind, Hanley Road, Crouch Hill, N.	1848	10	0	0	1910	yearly	Gardner's Trust
4395	White	Alice Maud Mary	45, Barnwell Road, Brixton, S.W. ...	1852	6	0	0	1902	yearly	Royal Blind Pension
796	White	Amelia	34, First Street, Chelsea, S.W.	80	10	0	0	1908	yearly	Clothworkers'
4396	White	Amy Sarah	80, Fortescue Road, Merton	1884	6	0	0	1906	yearly	Royal Blind Pension
4397	White	Annie M. J.	49, Cedar Road, Southampton	1852	6	0	0	1907	yearly	Royal Blind Pension
3657	White	Barbara	66, Beresford Road, Newcastle	1840	9	0	0	1892	yearly	Royal Blind Pension
453	White	Eliza Anne	121, Grant Road, Battersea, S.W. ..	1848	5	0	0	1906	yearly	Clothworkers'

3658	White	Eliza Charlotte	4, Florence Grove, New Cross, S.E.	1844	9	0	0	1910	yearly	Royal Blind Pension
2086	White (n)	Elizabeth	29, Southern Rd., Basingstoke	66	10	0	0	1910	yearly	Hetherington's
33	White	Fanny	King's Road, Headcorn, nr. Ashford, Kent	1843	6	0	0	1893	yearly	Blind Female
3659	White	Fanny	King's Road, Headcorn, nr. Ashford, Kent	1843	9	0	0	1885	yearly	Royal Blind Pension
5067	White	Frederick	3, Bishop Rd., Bishopston, Bristol	..	10	0	0	1885	yearly	Merlott's
4398	White	Frederick Charles	45, Church Road, Westbury-on-Trym	1877	6	0	0	1910	yearly	Royal Blind Pension
2087	White	Hannah F.	The Shop, Appleton-le-Moors, Sinnington S.O., York.	64	10	0	0	1909	yearly	Hetherington's
2088	White	Henry	55, George Street, Hastings	67	10	0	0	1909	yearly	Hetherington's
2979	White (n)	Henry	15, East Street, Red Lion Square, W.C.	..		5	0	..	monthly	National Blind Relief
641	White	James	1, Katherine Road, Twickenham	1825	5	0	0	1896	yearly	Clothworkers'
2089	White	Jesse	Harper Street, Tetbury, Glos.	65	10	0	0	1906	yearly	Hetherington's
3660	White	Jesse	Harper Street, Tetbury	1846	9	0	0	1905	yearly	Royal Blind Pension
1006	White (n)	Joseph Felix	673, Old Kent Road, S.E.	1848	5	0	0	1911	yearly	Cordwainers'
2090	White	Joseph F.	673, Old Kent Road, Camberwell, S.E.	63	10	0	0	1909	yearly	Hetherington's
3661	White	Louisa Jane	Cledford, Middlewich, Ches.	1841	9	0	0	1906	yearly	Royal Blind Pension
5610	White (n)	Margaret	Newstead, Melrose	1848	8	0	0	1911	yearly	Edinburgh Society
2091	White	Mary Ann	14, Church Street, Ore, Hastings	74	10	0	0	1898	yearly	Hetherington's
2778	White	Mary Ann	14, Church Street, Ore, Hastings	..		10	0	..	monthly	National Blind Relief
2777	White	Mary Ann	5, Parnell Road, Bow, E.	..		10	0	..	monthly	National Blind Relief
4399	White	Mary Ann	5, Parnell Road, Bow, E.	1861	6	0	0	1895	yearly	Royal Blind Pension
2092	White (n)	Rosetta	12, St. Nicholas Road, Plumstead, S.E.	74	10	0	0	1911	yearly	Hetherington's
2093	White	Sarah	80, Cochrane Street, St. John's Wood, N.W.	88	10	0	0	1902	yearly	Hetherington's
2779	White	Sarah	80, Cochrane Street, St. John's Wood, N.W.	..		10	0	..	monthly	National Blind Relief
3262	White	Sarah	80, Cochrane Street, St. John's Wood, N.W.	1827	12	0	0	1902	yearly	Royal Blind Pension
4400	White	Susannah	39, Cator Street, Camberwell	1859	6	0	0	1887	yearly	Royal Blind Pension
4943	White	Susannah	39, Cator Street, Camberwell, S.E.	1859	2	0	0	1906	yearly	South London
303	White (n)	William	8, Katesgrove Lane, Reading	62	5	0	0	1910	yearly	Clothworkers'
513	White	William	18, Wharncliffe Gdns., Grove Rd., St. John's Wood, N.W.	1853	5	0	0	1903	yearly	Clothworkers'
2168	White (n)	William	18, Wharncliffe Gardens, St. John's Wood	1852		13	0	1899	yearly	Howard's

No.	Surname	Christian Name or Initials	Address	Year of Birth or Age	Amount £	s.	d.	Year of Appointment	Recurrence (if renewed)	Abbreviated Name of Charity
3662	Whitehead	Eliza	7, Beauchamp Road, Sutton, Surrey.	1834	9	0	0	1903	yearly	Royal Blind Pension
2094	Whiteley	Samuel	Clough Farm, Sowerby, Halifax	69	10	0	0	1905	yearly	Hetherington's
514	Whiter	Thomas	17, Ellesmere Rd., Roman Rd., Bow, E.	1843	5	0	0	1906	yearly	Clothworkers'
2095	Whiting	Lucy	4, Pemberton Street, Hull	71	10	0	0	1901	yearly	Hetherington's
3663	Whitley.....	Lambert	271, Evelyn Street, Deptford	1835	9	0	0	1905	yearly	Royal Blind Pension
2096	Whitley.....	Thomas	2, Grove Street, Ovenden, Illingworth, Halifax	59	10	0	0	1908	yearly	Hetherington's
5358	Whitley	Thomas	2, Grove Street, Ovenden	1852		1	6	1908	weekly	Halifax Society
4402	Whitlock (n) ..	Susannah	1, Minor Place, Boro' Road, S.E.	1876	6	0	0	1911	yearly	Royal Blind Pension
2097	Whitman (n) ..	Joseph	24, Charles Street Berkhamsted, Herts	80	10	0	0	1911	yearly	Hetherington's
4401	Whitmore	Jessie.....	91, Mansfield Street, Haggerston, N.E.	1878	6	0	0	1910	yearly	Royal Blind Pension
5200	Whittaker.....	George.....	61, Borough St., Whit Lane, Pendleton, Manchester	1844		2	6	1900	weekly	Henshaw's
5201	Whittaker.....	Gertrude	9, Pembroke Grove, Plymouth Grove, Longsight	1869		3	0	1900	weekly	Henshaw's
5241	Whittle	George.....	1, Vicarage Lane, Kingsthorpe, Northampton	1828		2	6	1908	weekly	Phillips'
2781	Whitworth	Alice	27, Ranelagh Road, Wood Green, N.	..		10	0	..	monthly	National Blind Relief
2782	Whyburn	Elizabeth	17, Alma Place, Rochester, Kent ...	..		10	0	..	monthly	National Blind Relief
4403	Wibberley.....	Sarah.....	Harden Street, Derby	1853	6	0	0	1895	yearly	Royal Blind Pension
4404	Wicker	Emily	3, Dog Yard, Halstead, Essex	1868	6	0	0	1905	yearly	Royal Blind Pension
2098	Wickham	George.....	Gordon House, Tetbury, Glos.	72	10	0	0	1904	yearly	Hetherington's
5068	Wicks	Frederick Huntley	10, Stanley Terrace, West St., South Bristol	1832	10	0	0	1904	yearly	Merlott's
408	Wicks	Richard Robt. ..	Bourne End, Bucks	1855	5	0	0	1909	yearly	Clothworkers'
4959	Wickson	Emma	35, Johanna St., Oakley Street, Lambeth	1833	2	0	0	1907	yearly	South London
580	Wickson ..... (*see also* Wigson)	Sarah.....	35, Johanna Street., Oakley Street, Lambeth, S.E.	77	5	0	0	1895	yearly	Clothworkers'
5890	Wigg	Emma	17, Eastfield Road, Brentwood.....	80	20	0	0	1897	yearly	Agricultural Benvlnt.
304	Wiggins.....	David	14, Brunswick Street, Reading	43	5	0	0	1893	yearly	Clothworkers'
4405	Wiggins.....	David	14, Brunswick Street, Reading	1867	6	0	0	1898	yearly	Royal Blind Pension
4975	Wiggins (+)...	David	14, Brunswick Street, Reading	1868	6	0	0	..	yearly	Reading

2099	Wigham	George	4, Vulcan Place, Fulwell Road, Monkwearmouth	71	10	0	0	1903	yearly	Hetherington's
3153	Wightman	Rebecca	c/o The Incumbent, St. Anne's, Stanley, Lancashire	..	10	0	0	..	yearly	Painters'
2100	Wigson (*see also* Wicksson)	Sarah	35, Johanna Street, Oakley Street, Lambeth, S.E.	77	10	0	0	1898	yearly	Hetherington's
4406	Wilce	Annie	The Row, St. Kew, Wadebridge	1857	6	0	0	1889	yearly	Royal Blind Pension
627	Wilcock	Encorah A.	11, Kingswood Road, Fallowfield, Manchester	69	5	0	0	1902	yearly	Clothworkers'
2101	Wilcock	Encorah A.	11, Kingswood Road, Fallowfield, Manchester	72	10	0	0	1905	yearly	Hetherington's
5069	Wilcock	John Newton	Castle Hill, Bodmin	1839	10	0	0	1892	yearly	Merlott's
4407	Wilcox (n)	Florence	6, Albert Place, Nottingham	1870	6	0	0	1910	yearly	Royal Blind Pension
3664	Wilcox (n)	Wm.	7, Campden Road, Kensington	1840	9	0	0	1910	yearly	Royal Blind Pension
1	Wild	Edith	c/o Messrs. Wood, Bigg & Nash, Raymonds Bldgs., Gray's Inn, W.C.	..	18	4	0	1899	yearly	General Welfare
4764	Wild	William	65, Stowe Rd., Shepherd's Bush, W.	1852	6	0	0	1905	yearly	Poor Adult
5287	Wilde (—)	Alice	Women's Home for the Blind, 10, Springbank, Bradford	1845	6	10	0	1905	yearly	Bradford Institution
2102	Wilder	Sarah A.	14, Mansfield Drive, Aston, Birmingham	65	10	0	0	1908	yearly	Hetherington's
5402	Wilford (n)	Arthur Ernest	The Vicarage, Hempnall, Norwich	..	10	0	0	1910	yearly	York Emanuel
2170	Wilkes (n)	Hannah	34, Balcombe Street, Dorset Sq., N.W.	1882		13	0	1906	yearly	Howard's
2169	Wilkes (n)	Jessie	34, Balcombe Street, Dorset Sq., N.W.	1876		13	0	1903	yearly	Howard's
2783	Wilkes	Jessie Frances	34, Balcombe St., Dorset Square, N.W.	..		10	0	..	monthly	National Blind Relief
3154	Wilkes (n)	Thomas	c/o The Incumbent, St. Agatha's, Sparkbrook, Birmingham	..	10	0	0	..	yearly	Painters'
5070	Wilkie	John	Craigie Villa, Manor Road, Horfield, Bristol	1838	10	0	0	1895	yearly	Merlott's
5895	Wilkins	John Charles	25, Sutton Lane, Chiswick	1841	5	0	0	1909	yearly	Stationers'
3665	Wilkins (n)	Thos. M.	22, Fort Road, Bermondsey	1846	9	0	0	1910	yearly	Royal Blind Pension
5238	Wilkinson (n)	James	Ring Row, Crawshawbooth, near Manchester	1848	6	0	0	1911	yearly	Rossendale
787	Wilkinson	Robert	81, High Street, Homerton, N.E.	77	10	0	0	1910	yearly	Clothworkers'
4408	Willcocks	Emma K.	Queen Street, Ashford	1855	6	0	0	1901	yearly	Royal Blind Pension
2103	Willcocks	George H.	36, Wincott St., Kennington Rd., S.E.	60	10	0	0	1909	yearly	Hetherington's
4765	Willcocks	George Henry	36, Wincott Street, Walworth Road	1850	6	0	0	1910	yearly	Poor Adult
3666	Willcocks	George Henry	7, Dacca Street, Kennington	1850	9	0	0	1892	yearly	Royal Blind Pension
1234	Willcocks	Jane	10, Prior Row, St. Austell	1844	15	0	0	1883	yearly	Gardner's Trust

No.	Surname	Christian Name or Initials	Address	Year of Birth or Age	Amount £	s.	d.	Year of Appointment	Recurrence (if renewed)	Abbreviated Name of Charity
3667	Willcocks	Jane	10, Priory Row, St. Austell	1845	9	0	0	1889	yearly	Royal Blind Pension
2784	Wille	Annie	St. Kew, Cornwall	..		10	0	..	monthly	National Blind Relief
1235	Willett	Alice	7, Short Street, Hull	1858	15	0	0	1900	yearly	Gardner's Trust
788	Willey	Elizabeth	Homes for the Blind, Hanley Rd., Crouch Hill, N.	81	10	0	0	1899	yearly	Clothworkers'
4409	Willey	Emily Elizabeth	41, Finchley Rd., Walworth	1860	6	0	0	1892	yearly	Royal Blind Pension
4766	Willey	Emma Elizabeth	41, Finchley Road, Walworth, S.E.	1859	6	0	0	1906	yearly	Poor Adult
4944	Willey	Emma Elizabeth	41, Finchley Rd., Walworth, S.E.	1861	2	0	0	1898	yearly	South London
2785	Willey	Sarah Anna	174, Eastgate, Louth, Lancs.	..		10	0	..	monthly	National Blind Relief
4410	Williams	Albert	Stoke Lane, Westbury-on-Trym, Glos.	1858	6	0	0	1892	yearly	Royal Blind Pension
5071	Williams	Albert	Stoke Lane, Westbury-on-Trym	1857	10	0	0	1909	yearly	Merlott's
789	Williams	Alfred	Wilton Road, Malvern, Worcester	66	10	0	0	1900	yearly	Clothworkers'
4411	Williams	Bridget	3, Pritchard St., Aberavon, S. Wales	1856	6	0	0	1888	yearly	Royal Blind Pension
5083	Williams	Bridget	3, Pritchard Street, Aberavon, S. Wales	..	4	0	0	..	biennially	Bristol School
2104	Williams	Catherine	Primrose Cottage, Wistanstow, Craven Arms, R.S.O., Salop	73	10	0	0	1904	yearly	Hetherington's
280	Williams	Colin	Street-an-Pol, St. Ives, Cornwall	1858	12	0	0	1908	yearly	Blind Man's Friend
3668	Williams (+)	David	Gannow Hill, Oswestry	1851	9	0	0	1895	yearly	Royal Blind Pension
4412	Williams	Edward D.	13, Stanley Road, Redland, Bristol	1873	6	0	0	1900	yearly	Royal Blind Pension
2105	Williams (n)	Eli	2, South Parade Terrace, London Road, Kettering	75	10	0	0	1911	yearly	Hetherington's
1236	Williams (n)	Emily	11, Eldersfield Rd., Lower Clapton	1848	10	0	0	1912	yearly	Gardner's Trust
2106	Williams (n)	Emily	11, Elderfield Road, Hackney, N.	64	10	0	0	1911	yearly	Hetherington's
1237	Williams	Fanny L.	3, Glendare Street, Bristol	1847	10	0	0	1908	yearly	Gardner's Trust
5202	Williams (n)	Georgina	18, Lansdowne St., Queen's Road, Manchester	1854		3	0	1911	weekly	Henshaw's
4413	Williams	Gertrude H.	87, Oliphant Street, Queen's Park, W.	1880	6	0	0	1908	yearly	Royal Blind Pension
3669	Williams	Hannah	368, Bethnal Green Road, E.	1839	9	0	0	1897	yearly	Royal Blind Pension
454	Williams (n)	Helen	13, Meadow Place, South Lambeth Road, S.W.	1861	5	0	0	1911	yearly	Clothworkers'
1238	Williams (n)	Helen	37, Tradescant Rd., South Lambeth Road, S.W.	1861	10	0	0	1911	yearly	Gardner's Trust
281	Williams (—)	Henry	29, Stafford Street, Wednesbury, Staffs.	1841	12	0	0	1900	yearly	Blind Man's Friend

5118	Williams	Henry	18, Willis Road, Gosport	..	30	0	0	1902	yearly	Portsmouth
883	Williams	Howel	9, High Street, Carnarvon.....	1860	20	0	0	1909	yearly	Clothworkers'
2107	Williams (n) ...	Isabella	83, Somerset Street, Gateshead	61	10	0	0	1911	yearly	Hetherington's
3670	Williams	Isabella	75, Glue Terrace, Newcastle-on-Tyne.	1850	9	0	0	1893	yearly	Royal Blind Pension
2786	Williams	James	1, Gladstone Terrace, Blaenavon, Mon.	..		10	0	..	monthly	National Blind Relief
2787	Williams	John	Homes for the Blind, Hanley Road, Crouch Hill, N.	..		10	0	..	monthly	National Blind Relief
3671	Williams	John	15, Church Street, Seaford	1849	9	0	0	1906	yearly	Royal Blind Pension
5405	Williams	Rev. John Powell	c/o James Neill, Esq., Warneford Asylum, Oxford	..	20	0	0	1893	yearly	York Emanuel
5012	Williams	Mary	12, Marine Terrace, Penzance	..	10	0	0	1905	yearly	Dowr. Lady Penzance
2108	Williams	Mary Ann	25, Prestonville Road, Brighton	81	10	0	0	1901	yearly	Hetherington's
409	Williams (n) ..	Owen.....	6, Arfonia Terrace, Criccieth	1856	5	0	0	1911	yearly	Clothworkers'
1239	Williams (n) ..	Owen.....	6, Arvonia Terrace, Criccieth, N.Wales	1856	10	0	0	1911	yearly	Gardner's Trust
2788	Williams	Rachel.....	101, High Street, Abersychan, Mon. ..	..		10	0	..	monthly	National Blind Relief
5840	Williams	Richard.....	c/o R. Morris, Reru, Benllech, Anglesey	1850	20	0	0	1905	yearly	Aged Mrchnt Seamen
4767	Williams	Sarah.....	Homes for the Blind, Hanley Road, Crouch Hill, N.	1840	6	0	0	1902	yearly	Poor Adult
5404	Williams	Theodosia Anna	6, Grand Avenue, West Southbourne, Bournemouth	..	10	0	0	..	yearly	York Emanuel
282	Williams (n) ..	Thomas.....	Llandirfal, near Aberbeeg, Mon.	1854	12	0	0	1910	yearly	Blind Man's Friend
4414	Williams	Thos.	Llandifal, Penmaen, Mon.....	1853	6	0	0	1895	yearly	Royal Blind Pension
598	Williams	William	Townshend, Hayle, Cornwall	1840	5	0	0	1905	yearly	Clothworkers'
2109	Williams	William	Kerton Wood, Hayle, Cornwall	71	10	0	0	1900	yearly	Hetherington's
4909	Williams	William	6, N. Block, Peabody Square, Duke Street, Stamford Street	..		1	0	..	weekly	Somers Town
2110	Williams	Wm. Henry ...	4, St. Paul St., Milton, Sittingbourne, Kent	79	10	0	0	1904	yearly	Hetherington's
5403	Williams	William Henry .	6, Grand Avenue, West Southbourne, Bournemouth	..	10	0	0	..	yearly	York Emanuel
4415	Williams	Wm. J.	3, Bridge Cotts., St. Columb, Cornwall	1864	6	0	0	1904	yearly	Royal Blind Pension
2789	Williams	William	3, Aylesford St., Pulford St., Pimlico .	..		10	0	..	monthly	National Blind Relief
5754	Williamson (n).	Barbara M.	Rose Cottage, Raesmith, Midyell....	48	3	0	0	..	yearly	Edinburgh Asylum
5478	Williamson (n).	John	80, Trillick Street, Belfast.....	1861		2	0	1911	frtnghtly	Belfast Society
4416	Williamson ...	Mary A.	Thatched Cottages, East Rainham ...	1869	6	0	0	1896	yearly	Royal Blind Pension
2111	Williamson (n).	Sarah.....	10A, Downing Street, Waterloo, Ashton-under-Lyne	75	10	0	0	1911	yearly	Hetherington's
1240	Willingham ...	Edward	Hythe Road, Methwold, Norfolk	1845	10	0	0	1907	yearly	Gardner's Trust
4945	Willis.....	Harriet	26, Richmond Street, Lambeth, S.E. .	1847	2	0	0	1894	yearly	South London

No.	Surname	Christian Name or Initials	Address	Year of Birth or Age	Amount £	s.	d.	Year of Appointment	Recurrence (if renewed)	Abbreviated Name of Charity
790	Willis (+)	Harriet M.	27, Richmond Street, Lambeth, S.E.	64	10	0	0	1901	yearly	Clothworkers'
1000	Willis	Harriet M.	27, Richmond Street, Lambeth, S.E.	1848	5	0	0	1891	yearly	Cordwainers'
3672	Willis	Harriet M.	27, Richmond Street, Lambeth	1847	9	0	0	1893	yearly	Royal Blind Pension
2790	Willis	Henry	Stewkley, Leighton Buzzard	..		10	0	..	monthly	National Blind Relief
4417	Willis	Henry	Stewkley, Leighton Buzzard	1865	6	0	0	1890	yearly	Royal Blind Pension
4418	Willmett	Ellen	13, Buckingham Terrace, Swansea	1876	6	0	0	1900	yearly	Royal Blind Pension
4419	Wilmot	Emily Jane	Marston Biggott, Frome	1864	6	0	0	1893	yearly	Royal Blind Pension
791	Willmott (+)	Emma Jane	69, Naunton Crescent, Cheltenham	1851	10	0	0	1901	yearly	Clothworkers'
3673	Willmott (+)	Emma Jane	69, Naunton Cres., Cheltenham	1851	9	0	0	1886	yearly	Royal Blind Pension
1241	Wills	Elizabeth	Walton, nr. Peterborough	1857	10	0	0	1902	yearly	Gardner's Trust
283	Wills	Mary	15, Richmond Place, Edinburgh	1849	12	0	0	1904	yearly	Blind Man's Friend
581	Willson	Ann Frances	122, Falmouth Rd., New Kent Road, S.E.	1840	5	0	0	1903	yearly	Clothworkers'
2112	Willson	Ann Frances	122, Falmouth Road, New Kent Road, S.E.	71	10	0	0	1905	yearly	Hetherington's
5293	Wilman	Edward	19, Buxton St., Manningham, Bradford	1857	5	4	0	1909	yearly	Bradford Institution
5203	Wilshaw (—)	Ann	56, Josiah St., Gorton Brook, Manchester	1830		1	6	1900	weekly	Henshaw's
5407	Wilshere	Edward Collas Lucombe	c/o Mrs. A. Humby, Oakland Villas, Five Oaks, St. Saviours, Jersey	..	20	0	0	..	yearly	York Emanuel
5755	Wilson	Adam	Monigaff, Newton-Stewart	57	3	0	0	..	yearly	Edinburgh Asylum
5756	Wilson (+)	Alexander	129, St. Leonard's St., Edinburgh	47	6	0	0	..	yearly	Edinburgh Asylum
4420	Wilson	Alice Minnie	34, Siward Rd., White Hart Lane, Tottenham, N.	1875	6	0	0	1907	yearly	Royal Blind Pension
2113	Wilson	Charles	Old Blackwell, Alfreton	79	10	0	0	1907	yearly	Hetherington's
5834	Wilson	Christina	Dumbarton	1865		8	0	1906	monthly	Glasgow
2114	Wilson	Elizabeth	Snareston, Atherstone	96	10	0	0	1884	yearly	Hetherington's
1001	Wilson	George	94, Clarendon Rd., Notting Hill, W.	1843	5	0	0	1894	yearly	Cordwainers'
1242	Wilson	George	94, Clarendon Rd., Notting Hill, W.	1844	15	0	0	1894	yearly	Gardner's Trust
2115	Wilson	George	94, Clarendon Rd., Notting Hill, W.	67	10	0	0	1901	yearly	Hetherington's
5288	Wilson	Hannah	27, Haycliffe Lane, Little Horton, Bradford	1851	10	0	0	1906	yearly	Bradford Institution
3161	Wilson (n)	Isabel	5, Fleet Road, Kentish Town	1847	5	0	0	1912	yearly	Rashdale's

5835	Wilson	James	Sandyfaulds Street, Glasgow	1861		10	0	1910	monthly	Glasgow
5376	Wilson	Joseph	Danby End, Grosmont, Yorks.	1852	5	5	0	1908	yearly	Whitby Trust
2116	Wilson	Maria	Ribble Lane, Chatburn, Clitheroe	66	10	0	0	1908	yearly	Hetherington's
2117	Wilson (n)	Sarah	71, Marsh Street, Barrow-in-Furness	63	10	0	0	1911	yearly	Hetherington's
2118	Wilson	William	16, Fenton Terrace, Herrington, Fence Houses	68	10	0	0	1908	yearly	Hetherington's
5205	Wiltham	David	2, Percy Place, Rusholme Rd., Ardwick, Manchester	1840		2	6	1900	weekly	Henshaw's
2791	Winchester	Eliza	Yew Tree Cottage, South Godstone	..		10	0	..	monthly	National Blind Relief
4575	Wines	Georgina	14, Miniver Street, Friar Street, Blackfriars	1861	10	0	0	1906	yearly	Poor Adult
5204	Winnett	Kitty	1, Thomas St., Manchester Road, Bury	1873		5	0	1900	weekly	Henshaw's
5406	Winning	Borton Selkirk	Vicarage, Glaisdale, Grosmont R.S.O., Yorks.	..	15	0	0	..	1895	York Emanuel
3180	Winskell	Thomas	17, Eighth Avenue, Heaton, Newcastle-on-Tyne	1841	9	0	0	1908	yearly	Royal Blind Pension
2119	Winskill	Thomas	181, Torson Terrace, Heaton, Newcastle-on-Tyne	70	10	0	0	1902	yearly	Hetherington's
307	Winsor	Fanny	9, Sewell Street, Plaistow	1859	20	0	0	1901	yearly	Goldsmiths'
2192	Winsor	Fanny	9, Sewell St., Plaistow	1860	2	10	0	1900	quarterly	Indigent Blind Visitg
4421	Winsor	Fanny	8, Disbrowe Road, Fulham	1860	6	0	0	1892	yearly	Royal Blind Pension
4768	Winsor	Fanny	4, Sewell Street, Plaistow	1860	6	0	0	1906	yearly	Poor Adult
4422	Wise	Alice	7, Oxford Street, Bristol	1872	6	0	0	1899	yearly	Royal Blind Pension
2792	Wise	Mary Ann	White Horse, Chilham, Canterbury	..		10	0	..	monthly	National Blind Relief
4423	Wise	Mary Anna	White Horse, Chilham, Canterbury	1867	6	0	0	1881	yearly	Royal Blind Pension
793	Wise	Sarah Elizabeth	2, Blue Cottages, The Brents, Faversham	..		10	0	..	monthly	National Blind Relief
32	Wise	Sarah Elizabeth	2, Blue Cottages, The Brents, Faversham	1865	3	15	0	1908	yearly	Denward's
263	Wiseman	Andrew	6, James' Buildings, Walcot, Bath	..	1	0	0	..	monthly	National Blind Relief
794	Wishin (*see also* Whiskin)	Catherine	Cutbush, Wickhambrook, nr. Newmarket	..		10	0	..	monthly	National Blind Relief
424	Wolf	Mabel Grace	Marlboro', Albert Road, Watford	1878	6	0	0	1906	yearly	Royal Blind Pension
120	Wolstenholme (n)	Ann P.	89, Penrhyn Road, Ecclesall, Sheffield	64	10	0	0	1910	yearly	Hetherington's
121	Wolway	Sarah J.	The Strand, Shaldon, Teignmouth	73	10	0	0	1907	yearly	Hetherington's
284	Wood	Caroline Louisa Maria	43, Westcombe Hill, Blackheath, S.E.	1827	16	0	0	1890	yearly	Blind Man's Friend

No.	Surname	Christian Name or Initials	Address	Year of Birth or Age	Amount £	s.	d.	Year of Appointment	Recurrence (if renewed)	Abbreviated Name of Charity
1308	Wood	Caroline Louisa Maria	43, Westcombe Hill, Blackheath, S.E.	1827	20	0	0	1880	yearly	Goldsmiths'
515	Wood	Dennis.....	8, Salisbury St., Jamaica Rd., Bermondsey	1841	5	0	0	1896	yearly	Clothworkers'
2795	Wood	Ellen	East Dormansland, Surrey	..		10	0	..	monthly	National Blind Relief
5133	Wood	Ellen Elizabeth .	St. Mary's, Sandwich	1868	3	15	0	1894	yearly	Denward's
654	Wood	John	57, West Hill, Henley-on-Thames ...	60	5	0	0	1877	yearly	Clothworkers'
2796	Wood	John Charles ...	27, Wilmot Street, Bethnal Green ...	..		10	0	..	monthly	National Blind Relief
4425	Wood	Maria.....	2, Verran Rd., Balham, S.W.	1858	6	0	0	1907	yearly	Royal Blind Pension
5134	Wood	Sarah.....	Boughton, nr. Canterbury.....	1830	3	15	0	1900	yearly	Denward's
2797	Wood	Sarah Lea.....	Lathan Gratton, Endon, Stoke-on-Trent	..		10	0	..	monthly	National Blind Relief
5757	Wood	William	54, West Richmond St., Edinburgh..	62	3	0	0	..	yearly	Edinburgh Asylum
4960	Wood (+)	Wm. H. F.	5, Fendick Rd., Peckham	1868	2	0	0	1909	yearly	South London
4426	Wood	William Henry..	60, St. George's Road, Peckham	1868	6	0	0	1890	yearly	Royal Blind Pension
37	Woodbridge ..	Mary Ann	19A, Peabody Buildings, Russell Square, W.C.	1851	5	0	0	1889	yearly	Blind Female
2980	Woodbridge ..	Mary Ann	19, E, Peabody Buildings, Russell Square, W.C.	..		5	0	..	monthly	National Blind Relief
4910	Woodbridge ..	Mary Ann	19, E, Peabody Buildings, Russell Sq., W.C.	..		1	0	..	weekly	Somers Town
5206	Woodburne....	Lizzie	17, Westmoreland Street, Stockport Rd., Longsight, Manchester	1864		2	0	1900	weekly	Henshaw's
3674	Woodcraft	Mary A.	7, Peach Street, Luton, Bedfordshire	1834	9	0	0	1878	yearly	Royal Blind Pension
2122	Woodford	Sarah.....	11, Farnham Street, Humberston Road, Leicester	78	10	0	0	1908	yearly	Hetherington's
4427	Woodford	Wm. Henry	14, Oxford Terrace, Wilton Road, Shanklin, I.W.	1853	6	0	0	1897	yearly	Royal Blind Pension
582	Woodland	Eliza	55, Lancaster St., Borough Rd., S.E..	1854	5	0	0	1904	yearly	Clothworkers'
4769	Woodland	Eliza	55, Lancaster St., Borough Road, S.E.	1852	6	0	0	1905	yearly	Poor Adult
4428	Woodley	William	Spreyton, Bow, Devon	1854	6	0	0	1893	yearly	Royal Blind Pension
2123	Woodman	David	234, Lancaster Road, Notting Hill, W.	67	10	0	0	1909	yearly	Hetherington's

4576	Woods	Annie Louise ...	c/o Harrison, 26, Bowdler St., Pemberton Estate, Longsight, Manchester	1856	10	0	0	1907	yearly	Poor Adult
2320	Woods (+)	Emily Alberta .	North End, Broughton, nr. Stockbridge	..		15	0	..	monthly	National Blind Relief
4429	Woods	Jane	64, Great George Street, Preston, Lancs	1869	6	0	0	1899	yearly	Royal Blind Pension
1309	Woods	Mary Ann	43, Catlin St., Bermondsey	1836	20	0	0	1907	yearly	Goldsmiths'
3675	Woods	Mary Ann	24, Marcia Road, Old Kent Road, S.E.	1836	9	0	0	1880	yearly	Royal Blind Pension
4961	Woods	Mary Ann	43, Catlin St., Bermondsey	1836	2	0	0	1898	yearly	South London
792	Woods (+)	Thomas	23, Glencoe Avenue, Seven Kings, Ilford	1843	10	0	0	1907	yearly	Clothworkers'
2124	Woods	Thomas	23, Glencoe Avenue, Seven Kings, Ilford	68	10	0	0	1907	yearly	Hetherington's
5244	Woods	Thomas	Henley-on-Thames	1851	4	7	4	1898	yearly	Henley
2125	Woodward	Annie	12 Court, 1 House, Cheapside, Deritend, Birmingham	60	10	0	0	1908	yearly	Hetherington's
628	Woodward	Elizabeth	Homes for the Blind, Hanley Rd., Crouch Hill, N.	69	5	0	0	1900	yearly	Clothworkers'
1243	Woodward	Elizabeth	Homes for the Blind, Hanley Road, Crouch Hill, N.	1843	10	0	0	1897	yearly	Gardner's Trust
4430	Woodworth ...	Wm. R.....	53, Bedford Street, Cardiff	1872	6	0	0	1907	yearly	Royal Blind Pension
2126	Woolcock	John N.	Castle Hill, Bodmin, Cornwall	72	10	0	0	1900	yearly	Hetherington's
4431	Woollacott ...	Chas. H.	39, Old Southend Rd., Southend	1869	6	0	0	1906	yearly	Royal Blind Pension
3676	Woollard.....	Jonas.....	84, School Cottages, Woodditton, Newmarket	1842	9	0	0	1910	yearly	Royal Blind Pension
2127	Woolsey	Sarah.....	12, Kirk Lane, Hipperholme, Halifax	75	10	0	0	1908	yearly	Hetherington's
2798	Wootton	Clara	83, Milford Street, Salisbury	..		10	0	..	monthly	National Blind Relief
4432	Wootton (n) ..	John	Back Way, King's Cliffe, Wansford R.S.O.	1857	6	0	0	1911	yearly	Royal Blind Pension
4770	Wootton (n) ..	John	Back Way, King's Cliffe, Wansford, R.S.O.	1857	6	0	0	1911	yearly	Poor Adult
4433	Worrell	Rose	Cardington, Bedford	1872	6	0	0	1897	yearly	Royal Blind Pension
4771	Worth (n)	Mary P.....	9, Royal Mansions, London Road, Croydon	1862	6	0	0	1911	yearly	Poor Adult
2128	Wragg	Betsy A.	62, Waterwork Street, Aston Manor, Birmingham	58	10	0	0	1909	yearly	Hetherington's
516	Wray	James	50, Mintern St., Hoxton, N.....	1849	5	0	0	1909	yearly	Clothworkers'
2129	Wray	James	43, Herbert Street, New North Road, Hoxton, N.	62	10	0	0	1909	yearly	Hetherington's
410	Wren	Christopher	68, Grange Road, Ramsgate	1853	5	0	0	1909	yearly	Clothworkers'
2130	Wren	Christopher	68, Grange Road, Ramsgate	57	10	0	0	1909	yearly	Hetherington's
4434	Wren	Christopher	68, Grange Rd., Ramsgate	1853	6	0	0	1910	yearly	Royal Blind Pension

No.	Surname	Christian Name or Initials	Address	Year of Birth or Age	Amount £	s.	d.	Year of Appointment	Recurrence (if renewed)	Abbreviated Name of Charity
3230	Wren	Joseph	The Bank Cottages, Puckeridge, near Ware	1824	15	0	0	1898	yearly	Royal Blind Pension
2193	Wright (n)	Ellen	103, Westdown Rd., Leyton	1822		2	0	1909	weekly	Indigent Blind Visitg.
2799	Wright	Emma	Tidy's Lane, nr. The Plain, Epping	..		10	0	..	monthly	National Blind Relief
5853	Wright (n)	Jane	21, Longville Road, Newington Butts	..	4	4	0	..	yearly	Friendly Female
3200	Wright	John	24, St. Cuthbert's Rd., Preston	1840	9	0	0	1907	yearly	Royal Blind Pension
4135	Wright	John	32, Albert Street, Tring	1863	6	0	0	1897	yearly	Royal Blind Pension
4443	Wright (n)	Louisa	35, Ranelagh Grove, Pimlico, S.W.	1850	21	0	0	1910	yearly	Royal Blind Pension
4772	Wright	Louisa	35, Ranelagh Grove, Pimlico, S.W.	1850	6	0	0	1909	yearly	Poor Adult
1244	Wright	Sarah Ann	20, Christ Church Terrace, Heaton Norris	1827	15	0	0	1891	yearly	Gardner's Trust
517	Wright	William	9, Avenue Road, Leytonstone	1844	5	0	0	1896	yearly	Clothworkers'
2800	Wright	William	9, Avenue Road, Leytonstone	..		10	0	..	monthly	National Blind Relief
4436	Wrightson	David	12, Rowrah Road, Arlecdon, *via* Carnforth	1866	6	0	0	1896	yearly	Royal Blind Pension
5259	Wyard	Arthur	Bramford Road, Ipswich	58		1	0	..	weekly	Ipswich
285	Wyatt	Thomas Henry	King Street, Gunnislake, Tavistock	1853	16	0	0	1904	yearly	Blind Man's Friend
4773	Wyatt	Thomas Henry	Week's Terrace, Gunnislake, Tavistock	1851	6	0	0	1884	yearly	Poor Adult
2131	Wyborn (n)	Emily M.	37, Norman Road, Faversham	57	10	0	0	1910	yearly	Hetherington's
4437	Wyborn (n)	Emily Miriam	37, Norman Rd., Faversham	1854	6	0	0	1911	yearly	Royal Blind Pension
4774	Wyborn (n)	Emily Mirian	37, Norman Road, Faversham	1854	6	0	0	1910	yearly	Poor Adult
583	Wylde	Clara Ann	57, Kingston Road, Ilford	1836	5	0	0	1894	yearly	Clothworkers'
4775	Wylde	Clara Ann	57, Kingston Rd., Ilford Lane, Ilford	1836	6	0	0	1877	yearly	Poor Adult
5836	Wylie (n)	Mary	Paisley	1850		8	0	1911	monthly	Glasgow
			Y							
3155	Yarwood	Elizabeth	c/o The Incumbent, Hollinfare, Lancaster	..	10	0	0	..	yearly	Painters'
5099	Yeates (n)	Miss	Co. Gloucester	..	1	0	0	..	yearly	Wintle's

2132	Yond	Joseph E.	11, Hanover Gardens, Clapham Road, S.E.	61	10	0	0	1906	yearly	Hetherington's
3677	Youl	Ellen	2, Nelson Street, Northampton	1847	9	0	0	1905	yearly	Royal Blind Pension
5758	Young	Catherine McC. .	Penkiln, Garlieston	40	4	0	0	..	yearly	Edinburgh Asylum
4438	Young	Edith Jane	35, Hanbury Rd., Battersea, S.W. ..	1882	6	0	0	1910	yearly	Royal Blind Pension
884	Young	Edward	318, Crystal Palace Road, East Dulwich, S.E.	1834	20	0	0	1903	yearly	Clothworkers'
1245	Young	Edward	314, Crystal Palace Road, East Dulwich, S.E.	1834	15	0	0	1902	yearly	Gardner's Trust
4440	Young (n)	Edward.....	89,Albion Street, Southwick, Brighton	1870	6	0	0	1910	yearly	Royal Blind Pension
2133	Young	Elizabeth	12, Rashleigh St., Clapham, S.W. ...	69	10	0	0	1905	yearly	Hetherington's
2801	Young	Elizabeth	12, Rashleigh Street, Wandsworth, S.W.	..		10	0	..	monthly	National Blind Relief
3678	Young	Elizabeth	12, Rashleigh St., Clapham, S.W. ...	1842	9	0	0	1901	yearly	Royal Blind Pension
4439	Young	Ellen	28, Dering Road, Croydon	1852	6	0	0	1890	yearly	Royal Blind Pension
5479	Young	John	23, Blythe Street, Belfast.....	1851		2	0	1905	fortngtly	Belfast Society
2134	Young (n)	John	7, Elm Grove, Kingston-on-Thames..	66	10	0	0	1911	yearly	Hetherington's
4441	Young	Kate Charlotte..	6, Almshouses, Weston Green, Thames Ditton	1860	6	0	0	1907	yearly	Royal Blind Pension
3679	Young	Rebecca	17, Hall Street, Southgate Road, Islington	1845	9	0	0	1904	yearly	Royal Blind Pension
4911	Young	Rebecca	17, Wall St., Southgate Rd., Islington	..		1	0	..	weekly	Somers Town
2802	Young	Thomas	2, Barclay Road, Walthamstow	..		10	0	..	monthly	National Blind Relief
3680	Young	Thomas	2, Barclay Road, Walthamstow	1838	9	0	0	1893	yearly	Royal Blind Pension
3156	Young	Thomas	c/o The Incumbent, St. Mary's, Walthamstow	..	10	0	0	..	yearly	Painters'
4442	Younger	William	130, Sunderland Road, Gateshead ...	1885	6	0	0	1906	yearly	Royal Blind Pension

PRINTED BY
SPOTTISWOODE AND CO. LTD., COLCHESTER
LONDON AND ETON

Summary Report and Balance Sheet for 1911

OF THE

Blind Benevolent Association

Office, Warehouse and Workshops,

23 Fitzroy Lane, Sandyford, Glasgow, W.

Telephone No. 4127 Central.

Our Collector (Blind), in uniform, will call, when your Subscription will be thankfully received.

CAUTION.

The above block appears on all genuine literature, and intending Subscribers might carefully observe this before giving their Subscription.

Printed Report with Balance Sheet and List of Subscribers may be had from the Collector or on application.

Parcels of Cast-off Clothing will be sent for on receipt of Postcard.

Pollock Bros., 151 Main St., S.S.

CONSTITUTION AND RULES.

NAME.—The Association shall be called "THE BLIND BENEVOLENT ASSOCIATION."

MEMBERSHIP.—The membership shall consist of annual subscribers of 10/- or upwards. Donors of £10 and upwards shall be members for life. Patrons shall consist of those who have rendered special service to the Association.

OBJECTS OF THE INSTITUTION.—The objects of the Association shall be to employ the Blind at various grades of unskilled labour, and also provide employment for those who loose their eyesight at middle age; bringing their claims under the notice of Parish Councils, where that is advantageous; holding temperance and social meetings periodically to brighten their lives, and inculcate into them habits of temperance and thrift; helping them in cases of urgent distress.

EMPLOYMENT OF FUNDS.—It shall be the aim of the Association to apply the Funds in assisting the Blind, and by augmenting the weekly earnings of the workers of the Association, and, as far as possible, to employ only the Blind as paid officials.

MANAGEMENT.—The affairs of the Association shall be conducted and managed by the Superintendent, assisted by an Advisory Committee.

ELECTION.—The Office-bearers shall be elected at the Annual Meeting.

ANNUAL MEETING.—The Annual Meeting shall be held in the month of August.

SPECIAL MEETINGS.—Special Meetings of the Association may be called at any time by the Superintendent, or by the President on the requisition of at least three members. In each case the object of the meeting must be specified, and no other business can be transacted at it.

REPORT.—The financial year shall close on 30th June. A report of the work of the year, and a statement of the accounts, duly audited, shall be submitted at the annual meeting, and, if approved of, shall be printed and distributed among the members and Subscribers of the Association.

COMMITTEE MEETINGS.—The Advisory Committee shall meet monthly for the transaction of the business of the Association (three to form a quorum).

The above Constitution cannot be altered or ammended except at the Annual Meeting of the Association. Notice of such alteration must be lodged with the Secretary or Superintendent, two months previous to the Annual Meeting.

PATRONS.

Sir JOHN GILMOUR, Bart., Montrave, Fife.
Sir THOMAS GLEN COATS, Bart., Paisley.
Sir ROBERT LAIDLAW, 44 Princes Terrace, London.
GRÆME A. WHITELAW, Esq., M.P., London.
W. A. COATS, Esq., Skelmorlie Castle, Skelmorlie.
J. MUIR, Esq., High Fenwick, Kilmarnock.
J. NEILSON, Esq., The Mollance, Castle Douglas.
D W. BLACK, Esq., Wallington, Surrey.
SCOTTISH CO-OPERATIVE WHOLESALE SOCIETY, LTD.
POLLOKSHAWS CO-OPERATIVE SOCIETY, LTD.

Committee of Management.

Mr. R. M. POLLOCK, 151 Main St, Gorbals, Glasgow.
Mr THOS. M'CALLUM, 150 Stirling Road, "
Mr. HUGH GEMMELL, 40 Blantyre Street, "
Mr. DAVID CAMERON, Fitzroy Lane, "

SUPERINTENDENT.

Mr. J. M'MILLAN.

The Blind Folding Circulars.

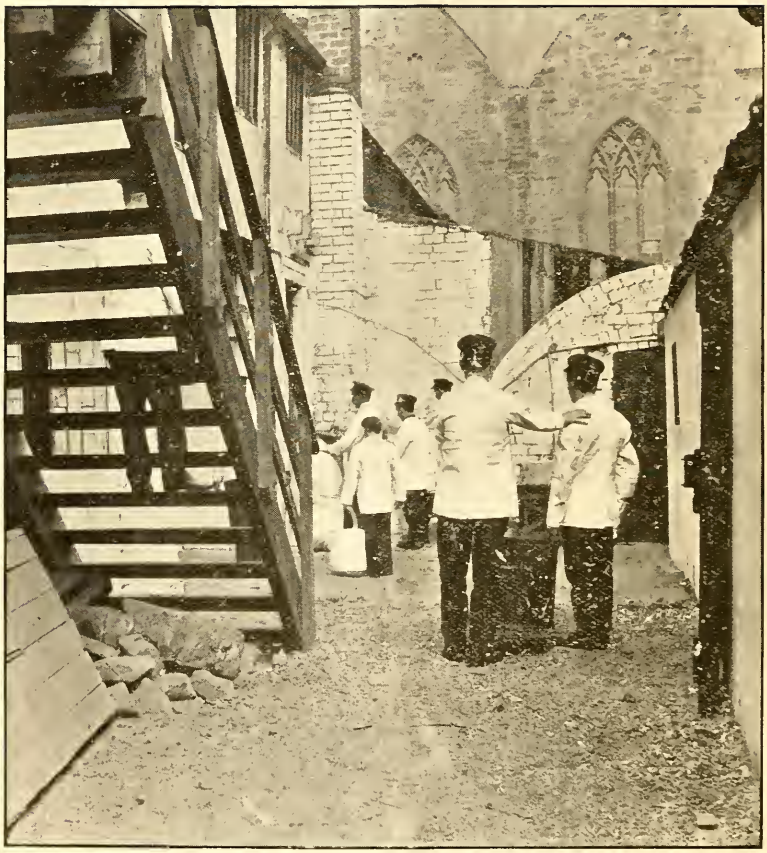

The Blind at Work in Yard.

Superintendent's Report.

It is my pleasant duty to acquaint you with the progress of the work of this Institution during the past financial year, and to submit to you the Financial Statement.

In the Industrial Department of our work I am glad to say we are meeting with much encouragement from the general public, in the purchasing of our Firewood, Soap Powder, etc., and also in the delivery of Business Circulars.

During the past financial year we have helped 60 Blind and partially Blind persons by providing them with work, and have paid in wages to the Blind the sum of £649 12/1, an increase of £47 13/1 over the previous year.

I am rather sorry to report that our Subscription List shows a slight decrease, £731 13/2 having been received in Subscriptions and Donations, but hope that during the current year this decrease will be made up.

I desire to express my thanks to the numerous friends who have assisted us in our work by forwarding Contributions and Orders for Goods, also to those firms who have given us gifts of Wood, Cakes, and other things: also to Miss Aitken for her gifts of warm mufflers and socks for our workers.

Since the death of the late Superintendent Mr. D. Laidley, we have had many trials and troubles to face, but I am very pleased to say the Association has overcame them and is gradually getting into a sound financial position, and, with the continuance of support from our numerous friends and subscribers, there is no reason why this Institution should not extend its efforts for the amelioration of the conditions of the Blind employed.

Summary of Work for 1911.

We have given employment to 60 wholly or partially Blind—male and female—and have paid £748 0/6½ in wages and expenses to Blind workers and collectors.

We have sold 75,000 packages Soap Powder, besides Boot Polish, etc.

40 orders were received for Piano Tuning by Blind Tuner.

Clothing was supplied during the winter to the more needful of our Blind workers.

Appeal for Help on Behalf of the Blind.

The object of this Association is "to help the Blind to help themselves" by providing them with work.

For a number of years the question of finding employment for the Blind has been occupying the attention of those who have the welfare of the Blind at heart. In the past, employment has been found in the making of Baskets, Brushes, Mats, etc., but, owing to machinery and foreign labour, it has been found necessary to consider whether it was not possible to open up new avenues of employment of a different kind. This we have been successful in doing, and the Blind can now be seen at work in our workshops manufacturing Soap Powder, Firewood, and other household commodities for which we are finding a large demand.

Quite recently there has been put on the market another Soap Powder which is stated to have been "packed" by the Blind. We desire to point out that there is only one Soap Powder on the market manufactured and packed by the Blind, and that is the "KELVINGROVE SOAP POWDER," manufactured on our premises.

During the past year, owing to defects in our machinery, we have been compelled to incur considerable expense in renewing part of same, and, as the income has not been sufficient to clear off this debt, we invite subscriptions from friends who are in a position to give us help in this direction.

A special effort is also being made at present to increase our Subscription List so as to give increased help to the Blind and extend our efforts for the amelioration of their condition.

On the last page a list will be found of goods that are supplied by, or through, the Association, and orders for these goods will be punctually attended to.

Funds are urgently needed at present for the carrying on of the work, and friends may rest assured that all money subscribed by them go either to augment the wages of the Blind or help them in other ways, and we therefore, confidently appeal for the support of those who have it in their power to help us.

I am,

Your obedient servant,

J. M'MILLAN, Supt.

Abstract of the Cash Intromissions for the Year ending 30th June, 1911.

INCOME.						
To Cash in Bank and on hand, ...				£14	8	9
" Subscriptions per Collectors, ...	£647	3	2			
" Donations, ...	84	10	0			
				731	13	2
" Sales of Goods manufactured by the Blind—						
Cash and Credit, ...	£415	13	10½			
Basket Repairs, ...	2	9	5			
Circulars Delivered, ...	1	15	6			
				419	18	9½
" Cash Loans, ...				22	9	0
" Sundries,...				7	7	0
" Returns Outwards, ...				1	7	3
				£1197	3	11½

EXPENDITURE.			
By Expenses of Superintendent and Collectors (including board and lodgings while collecting and canvassing coast and country), ...	£98	8	5½
" Uniforms and Caps, ...	1	10	6
" Wages of Superintendent, Collectors, and Workers,	649	12	1
" Purchases for Manufacture, ...	244	18	11
" Trade and General Charges, ...	22	14	1
" Rents, Rates, Taxes, Insurance, and Telephone, ...	60	11	9
" Upkeep of Horse and Van, ...	11	13	6
" Printing and Stationery, ...	58	11	9
" Advertising, ...	7	9	9
" Upkeep of Plant, ...	16	14	2
" Gas Account, ...	12	0	2
" Carriage, ...	3	4	8
" Cash Grants and Loan, ...	5	11	7
" BALANCE, being Cash on hand, ...	4	2	7
	£1197	3	11½

GLASGOW, *30th January, 1912.*—The foregoing is a correct Abstract of Receipts and Payments for the Year ending 30th June, 1911.

(Signed) DAVID HENDERSON, C.A., *Auditor.*

List of Subscribers from 10/- upwards.

Adams, James & Co., 7 Scotland Street, Glasgow,	£0	10	0
Adams, James, Esq., Glasgow,	0	10	0
Adamson, R. W., Esq., Dalmuir,	1	0	0
Aitken, John, Esq., Falkirk,	1	1	0
Aitken, Miss, London,	1	0	0
Allan, Mrs. Aros., Tobermory,	0	10	0
Allan, Bryce, Esq., Tobermory,	0	10	0
Allan, H., Esq., Cathedral Street,	0	10	0
Alexander, Mrs. W. P., Montreal,	1	4	0
Anderson, John, Ltd., Argyle Street, Glasgow,	0	10	6
Arrol, Sir William, Ayr,	1	0	0
Arthur, A., Esq., Stewarton, Ayrshire,	1	0	0
Arthur & Hinshaw, Glasgow,	0	10	6
Angus, Mrs., Ladykirk, Monkton,	0	10	0
A Friend, Renfrew Street, Glasgow,	1	0	0
Balfour, Sir Robert, M.P.,	1	1	0
Barr, Mrs., 4 Park Terrace,	1	0	0
Barr, A. G. & Co., Glasgow,	0	10	6
Black, D. W., Esq., Surrey,	1	1	0
Blackburn, Colonel, Lamlash,	0	10	0
Blair, Campbell & M'Lean's Employees, Govan,	0	10	6
Bonar, Rev. James, Bridge of Weir,	0	10	0
Bow, W., Esq., High Street, Glasgow,	0	10	6
Bruce, The Misses, Lerwick,	0	10	0
Buchanan, Carrick, Esq., Stranraer,	1	0	0
Buchanan, Lady Carrick, Coatbridge,	1	0	0
Blackett, Mrs., Dumfries,	2	0	0
Buchanan, Lieut.-Colonel Ferguson, Bowling,	0	10	0
Caldwell, A. Motherwell,	0	10	0
Caldwell, John R., Bearsden,	0	10	0
Campbell, J. A., Esq., Ayr,	0	10	0
Campbell, John, Esq., Glassford Street,	0	10	0
Cargill, Mrs., Bridge of Weir,	1	1	0
Carron Co., Messrs., Falkirk,	0	10	0
Clark, J. Esq., Kilmarnock,	0	10	0
Clyde Nail Co., Ltd., Newton,	1	0	0
Coats, Sir Thomas Glen, Bart., Paisley,	5	0	0
Coats, T. C. Glen, Esq., Paisley,	5	0	0
Coats, W. A., Esq., Skelmorlie,	5	0	0
Coats, Miss Lily, Arran,	5	0	0
Coats, Mrs., Innellan,	1	0	0
Coats, Mrs., Staneley, Paisley,	1	0	0
Coats, Lady, Ayr,	1	0	0
Colville, Mrs. D., Motherwell,	0	10	0
Crombie, Mrs., Woodside Crescent,	1	0	0
Co-operative Society Ltd., Crosshouse,	2	0	0
" " " Glasgow Eastern,	2	0	0
" " " Grahamston and Bainsford,	1	0	0
" " " Newmilns,	0	10	6
" " " Pollokshaws,	1	1	0
" " " Redding,	1	0	0
" " " Stevenston,	1	1	0
" " " West Benhar,	0	10	6
Douglas, William, Esq., 46 Rowallan Gardens,	1	0	0
Drew, Mrs. R. E., Row,	1	0	0
Duncan's, Robert, Employees, Partick,	1	0	0
Dunlop, Mrs., Ayr,	0	10	0
Dunlop, H. B., Esq., Barrhead,	0	10	0

Fitzgerald, Mrs., Allangrange,	£1	0	0
Fleming, Miss, Campbeltown,	0	10	0
Fleming, Miss J., "	0	10	0
"Friend," Park Terrace, Stirling,	1	0	0
Galbraith, Miss, Craigmore,	0	10	0
Galbraith, L. Esq., "	0	10	0
Galbraith, J. L., Esq., Ashton Gardens, Glasgow,	1	0	0
Gilchrist, A. W., Esq., Rutherglen,	1	0	0
Gilchrist, M. Fleming, Campbeltown,	0	10	0
Gilmour, Sir John, Bart., Fife,	1	0	0
Gebbie, Miss, Helensburgh,	1	0	0
Graham, A. G. Burns, Esq., Milngavie,	1	0	0
Greenlees & Colville, Messrs., Campbeltown,	0	10	0
Greenock & Grangemouth Dockyard Co., Ltd.,	0	10	0
Guinness, A , Sons & Co., Ltd., Glasgow,	0	10	0
Hamilton, J., Esq., N. Park Terrace, Glasgow,	0	10	0
Heneage, Mrs., Kilmarnock,	1	0	0
Horne, Miss, Carmell Lodge, Prestwick,	0	10	0
Howden, James, & Co., Ltd., Scotland Street,	0	10	6
Howie, Miss, Kilmacolm,	0	10	0
Hudson, R., Esq., Kirkintilloch,	0	10	0
Jackson, Harold D., Esq., Milngavie,	0	10	0
Johnston, Mrs., Campbeltown,	0	10	0
Kerr, Mrs. Holms, Park Circus, Glasgow,	1	0	0
Kerr, Miss, Newton Place, Glasgow,	1	0	0
Kidston, A. G. & Co., Glasgow,	0	10	0
King, Lady, Carstairs Junction,	1	1	0
Kinross, H , Esq., Stirling,	1	0	0
Knox, Bryce M., Esq., Kilbirnie,	0	10	0
Laidlaw, Sir Robert, London,	1	1	0
Lamont & Macquisten, Messrs., Glasgow,	0	10	0
Lang, John, & Sons, Johnstone,	0	10	0
Lilburn, James, Esq., Buchanan Street,	0	10	0
Louden, J., Esq., Cleland,	1	0	0
Lobnitz, Mrs.,	1	0	0
Lumsden, Miss, Dumbartonshire,	1	0	0
Malcolm, Lady, of Poltalloch, Suffolk,	2	0	0
M'Brayne, David, Ltd., Hope Street, Glasgow,	1	1	0
M'Innes, Mrs., Perth,	1	0	0
M'Kinnon, Mrs. Peter., Campbeltown,	0	10	0
M'Nab, Mrs., Howwood,	0	10	0
Middleton, Mrs., London,	2	2	0
Moncrieff, Barr, Paterson & Co., Glasgow,	0	10	6
Muir, J., Esq., High Fenwick, Kilmarnock,	0	10	0
Muir, Lady, Deanston, Perth,	1	0	0
M'Lennan, Blair & Co., Glasgow,	0	10	0
M'Garva, Andrew, Esq., Maybole,	0	10	0
Morrison, Hugh, Esq., Islay,	1	0	0
Murray, Miss, Stirling,	1	0	0
Muirhead, Thos., & Co., Sauchiehall Street,	0	10	0
Martin, Mrs., Port Askaig, Islay,	0	10	0
Miller, J. W., Esq., Mull,	0	10	0
Napier, Mrs., West Kilbride,	0	10	0
Neilson, Mrs. G. A., Ayr,	0	10	0
Neilson, J., Esq., Castle Douglas,	5	0	0
Oswald, J. W. Gordon, Esq., Invernesshire,	5	0	0
Paton, Mrs. Forrester, Alloa,	1	0	0
Pollock, Mrs., Ayr,	2	0	0
Proctor, Mrs., Alloa,	1	0	0
Pullar, Mrs. Lawrence, Bridge of Allan,	0	10	0
Pott, Stewart & Co., Glasgow,	0	10	0

Reid, Percy, Esq., Newlands,	£1	1	0
Reid, Mrs., Row,	1	0	0
Rintoul, A., Esq., Fife,	1	0	0
Robertson, Miss C., Lancaster Crescent,	0	10	0
Robinson, J. F., Esq., Westminster,	2	0	0
Robertson, William, West Nile Street,	0	10	0
Russell, Thomas, Esq., Glasgow,	1	0	0
Russell, Rev. J. C., D.D., Edinburgh,	0	10	0
St. Mark's U.F. Church Sabbath School,	1	4	6
Scott, J. F., Esq., Rutherglen,	1	0	0
Scott, R. & W., Ltd., Carluke,	0	10	0
Scott & Sons, Ltd., Bowling,	0	10	0
Shanks & Co., Ltd , Barrhead,	1	0	0
Shankland, Hart & Co., Glasgow,	0	10	6
Spencer, William, Esq., Rothesay,	1	0	0
Spiers, Lady Anne, of Elderslie,	1	0	0
Spiers, A. A., Esq., Elderslie,	1	0	0
Steel, W. S., Esq., Selkirk,	10	0	0
Stewart, George C., Esq., Bo'ness,	0	10	0
Stewart, Mrs., Dunblane,	0	10	6
Stevenson, Mrs., Milliken Park,	1	0	0
Stevenson, Miss, "	0	10	0
Sykes, W., Esq., Glasgow,	1	1	0
Tait, J. S., Cheshire,	1	0	0
Taylor, John, Esq., Queen's Drive,	0	10	0
Templeton, Miss, South Park Terrace,	0	10	0
Thomson, D. Esq., Alloa,	0	10	0
Thornycroft, Mrs. J. B., Mauchline,	1	0	0
Waddell, R. S., Esq., Hope Street, Glasgow,	1	0	0
Wallace, J. F., Esq., Ayr,	1	0	0
Watson & Smith, James, Glasgow,	0	10	0
Walker, Mrs. A., Troon,	0	10	0
Weir, Wm., Esq., Monkton,	0	10	0
Whitelaw, Graeme A., Esq.,	1	0	0
Whitelaws', C. S., Ltd., Employees, Glasgow,	1	1	0
Wigan, Mr. and Mrs. L. D., Lochgilphead,	0	10	6
Wilson, Mrs., Ayr,	1	1	0
Wotherspoon, J. Esq., Bothwell,	0	10	0

Pay Day.

The Blind grinding Soap Powder.

How you can help us.

1.—By purchasing our Soap Powder, which is entirely manufactured on our premises by the Blind. Purchasers are requested to see that the name "KELVINGROVE" is on every packet, as an inferior article, represented to be made by the Blind, is being sold. Price—10d per dozen.

2.—By buying our Boot Polish. Sold in Tins—1d, 2d, and 3d.

3.—By giving us an order for Firewood. The Firewood supplied by us is clean and dry, and is sold in bags or bundles. Bags—1/- and 6d. Bundles—5/- per gross; 5d per dozen We can also supply Firelights.

4.—We can deliver your business Circulars, either in town or country, at moderate terms.

5 —Does your Piano require tuning? Then if you let us know, we can send you a piano tuner (blind), who will do what is required at a moderate cost, viz. :—3/6.

6.—Parcels of Cast-off Clothing, especially during the winter months, will help to clothe the Blind and keep them warm. On receipt of a postcard, we will be pleased to call with our van.

7.—As we are having a Jumble Sale in a few months, we will be glad to hear of any articles you may have which may be suitable for same, and, on receipt of a postcard, we will be pleased to call with our van.

Contributions may be sent to Mr J. M'MILLAN, Superintendent (blind), at Head Office.

NOTE.—Our only Address is—

Blind Benevolent Association,

23 FITZROY LANE, Sandyford, GLASGOW.

Mr. Stuart Johnson has great pleasure in sending you the accompanying copy of the new edition of his Register Volume just published.

4, Eaton Place,
S.W.
London.